Home
TELEPHONE 383-4111
CLASSIFIED 386-2121

The Daily Colonist.

Sunny, high 15
★ ★ ★
Weather details on Page 2

Vancouver Island's Leading Newspaper Since 1858

No. 252 – 117th Year | VICTORIA, BRITISH COLUMBIA, SATURDAY, OCTOBER 11, 1975 | 15c Daily, 30c Sunday

Last try for voluntary curbs coming

Rollback powers predicted in package

OTTAWA (CP) — The government will make one final attempt to make voluntary pay and price restraints work, representatives of two major business groups were advised by Finance Minister Donald Macdonald on Friday.

If voluntary restraints fail to win public acceptance, then wage and price controls will be imposed by law.

The Chamber of Commerce and the Canadian Manufacturers Association had private meetings with Macdonald on Friday. The Canadian Labor Congress has been invited to talks before the government's economic plans are unveiled next week.

● Tory hopeful calls for tax cuts. Page 6

Meanwhile, the Toronto Globe and Mail predicts that Trudeau will announce legislation to roll back "excessive" wage and price increases.

The report by correspondent Wayne Chevaldayoff said this would be part of a package that would set universal guidelines on wage and price increases "that business and labor are supposed to follow voluntarily."

It added that a price and incomes review board would monitor increases and order reductions of any it deems excessive, and "if employees or companies do not obey board rulings, the government will use the reserve powers in the legislation to force the reductions."

The report says the guidelines will be similar to those announced last spring, when the government wanted wage increases limited to 12 per cent or a maximum of $2,400 in the first year.

Prime Minister Trudeau has booked time on CBC and CTV for 6 p.m. Monday, which would follow a meeting with provincial premiers, to publicly explain the government's plans.

Sam Hughes, executive director of the Chamber of Commerce, said the business leaders had been forbidden to disclose details of the economic measures they discussed with Macdonald.

Expected to be coupled with

Continued on Page 2

Chamber's Hughes
. . . meets Macdonald

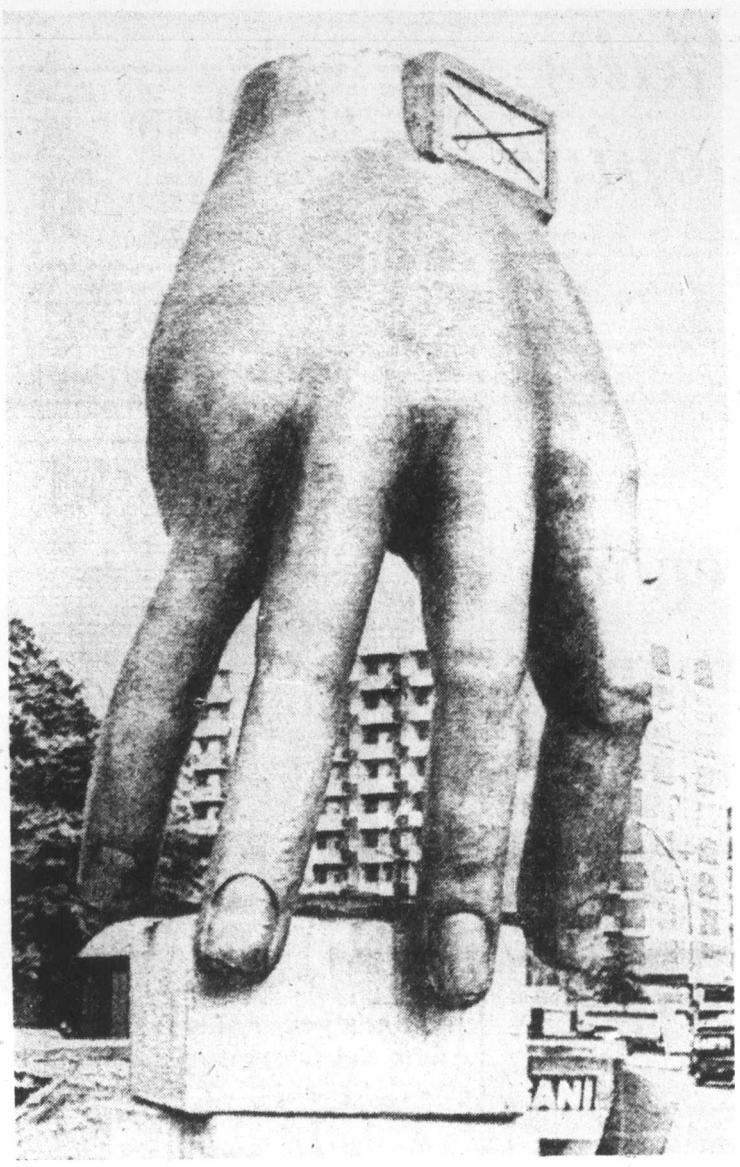

—AP

Timely sculpture

Sculptor with time on his hands created this work in front of school in West Berlin. Sculpture was financed under program that calls for part of money allocated for public buildings to be used for art and their decoration. It is called Hand With Watch and includes digital clock.

Autoplan rates rise up to $25 for most in '76

VANCOUVER (CP) — Motorists will pay about 19 per cent more for their auto insurance next year, the Insurance Corp. of B.C. announced Friday.

Norman Bortnick, executive vice-president and general manager, said in a news release the increase includes elimination of the basic $10 driver certificate, but extra insurance premiums based on a penalty point system for convictions will remain in force.

Higher claim costs, body shop rates and the escalating prices of auto parts were blamed for the increase.

Bortnick said B.C. motorists have been paying premiums based on 1972 costs and because of a territorial equalization discount most motorists paid less this year than they did in 1974.

B.C. motorists will still pay under one of the lowest rate structures in Canada while rates in Alberta and Quebec increased about 30 per cent a year, he said.

For a driver of a 1974 Volkswagen with standard coverage, ICBC statistics show a rate of up to $181 lower when compared with other cities in Canada: The rate in Victoria will be $122; Vancouver, $152; Calgary, $209; Toronto, $205; Montreal, $303; Saint John, N.B., $236; Halifax, $217; Charlottetown, $227, and St. John's Nfld., $270.

He said for the basic portion of the plan next year, 80 per cent of motorists owning private passenger or light truck vehicles or motorcycles will not pay more than $25 over this year's premiums. Sixteen percent will be paying between $25 and $50 more and 4 per cent will pay more than $50.

Bortnick said ICBC began Oct. 1 to record data on all claims to develop an accident surcharge plan which would enable the company to "conduct a major crackdown on careless drivers and accident repeaters."

"This means we have to start keeping details for the repeat offences," said provincial Secretary Ernie Hall, the minister responsible for the corporation.

Continued on Page 2

Bortnick
. . . $10 certificate dropped

Tories asking broadcast rule

OTTAWA (CP) — Conservative Leader Robert Stanfield said Friday that Prime Minister Trudeau is ignoring provisions of the Electoral Act dealing with political broadcasts with his plan to appear on national television Monday night.

The next day, voters in the ridings of Restigouche, N.B., and Montreal-Hochelaga go to the polls in byelections.

Stanfield said Trudeau is creating a precedent which would permit him to make political broadcasts on the eve of a general federal election. For that reason the Conservatives would press for amendments to the Elections Act "to ensure against abuse of the well-established tradition of allowing Canadians a few hours of peace to make their decisions."

Refugees leave, hostages freed

BUENOS AIRES (AP) — Ten Chilean and Brazilian refugees who occupied a United Nations office freed five hostages Friday night and flew out of Argentina to asylum in Algeria.

They took along seven members of their families for whom they had demanded safe passage out of the country.

The refugees had been holding the hostages at a UN refugee office for two days. The refugees and their relatives were driven to the airport for the flight abroad.

One refugee said: "We are delighted with the solution. We are going to Algeria to work."

The refugees, two women and eight men armed with revolvers, occupied the local office of the UN High Commission for Refugees on Wednesday, demanding to be taken to a new homeland because of their poor living conditions in Argentina.

Special UN envoy John Kelly announced Algeria agreed to accept the 17 refugees, after a number of European countries turned them down.

At least 5,000 Chilean refugees went to Argentina after the 1973 military coup in Chile.

Hands-off vowed in postal strike

By WARREN CARAGATA
Colonist Reporter

The federal government will not legislate 22,000 members of the Canadian Union of Postal Workers back to work in the event of a strike, Postmaster-General Bryce Mackasey said Friday in Victoria.

The government has already made provisions for alternate distribution of all social benefit cheques through January, Mackasey said.

"The government is quite prepared to leave the strike run its course," he said.

In Victoria to address the biennial convention of the Canadian Postmasters Association at the Empress Hotel, Mackasey said in a press conference that the conciliation report which union leaders have condemned is a "compelling, attractive package."

Union members are now voting on a leadership recommendation rejecting the majority conciliation report, Victoria union president Stan Darlington said Friday night. Victoria members will vote Sunday in the Union Centre but results of the local vote will not be released.

Mackasey charged that the union is run by militants in

Continued on Page 2

Hirohito plane dodges Pearl

HONOLULU (UPI — Emperor Hirohito of Japan and Empress Nagako arrived from San Francisco Friday night for the last stop on their American goodwill tour. The Japan Air Lines jet landed on the shorter international airport runway instead of the normal longer runway which would have passed over Pearl Harbor.

One-day pilot protest grounds lines Oct. 18

MONTREAL (CP) — The Canadian Air Line Pilots' Association (CALPA) said Friday it will hold a 24-hour walkout Oct. 18 to protest the use of French in air traffic control.

CALPA president Ken Maley told a news conference he regretted "such a protest is necessary."

However, he said, CALPA could not "stand by while the cardinal principle of aviation — safety — is compromised by political expediency and bureaucratic inaction."

Roger Burgess-Webb, CALPA communications officer, said pilots decided to walk off the job on a Saturday because "this it traditionally the lightest air traffic day."

"We're not out to hurt the airlines or the travelling public," he said. "We just want to make a point."

In Ottawa, Angus Morrison, president of the Air Transport Association of Canada, said that while he agreed bilingual air-to-ground communications might endanger air safety, he could not endorse the strike action.

"We continue to hope and believe that a solution to the impasse can be found which will avoid inconvenience to the public," he said.

CALPA, representing 10,000 pilots, had threatened at a conference in August to hold the one-day walkout unless an experimental program in bilingual air control at several Quebec airports was stopped.

Fondler caught shoe-handed?

SAN ANTONIO, Tex. (UPI) — Police said Friday they believe they have nabbed the phantom female foot fondler.

Several women residents on the affluent north side of the city have reported being attacked by a young man who grabbed their feet, slipped off their shoes then kissed and caressed their toes.

On Thursday officers said a man pushed a 30-year-old woman shopper against her car, grabbed her ankle and removed her shoe. But he ran away, with her shoe still in his hand, when the woman struggled and screamed.

An off-duty officer and passerby subdued the man, who was charged with stealing a shoe and jailed in lieu of $10,000 bond.

'Dangerous' convicts out by sabotage

MARION, Ill. (UPI) — Five "extremely dangerous" prisoners sabotaged the electrical security system at the U.S. penitentiary Friday night and escaped through the front door, prison officials said.

Warden Charles Fenton said the inmates apparently sabotaged the electrical system controlling the security grills on doors leading to their cells, permitting the largest escape in the history of the 12-year-old maximum security institution.

The five fugitives were identified as Edward Roche, Arthur Mankims, Dennis Hunter, Henry Gargano and Maurice Philion.

Inside

Crime rate rise slows to 9% —Page 6

Television play shocks real wife —Page 18

Soviets launch attack on Sakharov —Page 26

Judge supports union critics —Names in News, 44

Bridge	32
Churches	14, 15
Classified	30-43
Comics	12
Crossword	33
Entertainment	23, 24
Finance	8-10
Family	27-29
King Fisherman	12
Marine Calendar	22
Provincial Court	6
Names in the News	44
Sport	20, 21, 25
Television	31

Wrongful-dismissal suit against ICBC

City lawyer awarded $39,700

VANCOUVER (CP) —Victoria lawyer Terence O'Grady was awarded $39,729 damages Friday in his B.C. Supreme Court wrongful dismissal suit against the Insurance Corporation of B.C.

Mr. Justice R. P. Anderson ruled that O'Grady, 54, would have suffered a substantial loss of prestige, embarrassment and humiliation if he had accepted an alternative post offered to him when his original position as secretary and general counsel was abolished in a corporate reorganization.

O'Grady, former solicitor for the city of Victoria, was hired in May, 1973, at a salary of $35,000 a year and left the corporation in August, 1974, saying he had no alternative but to consider the abolition of his position as dismissing him from the corporation.

O'Grady, represented by lawyer G. L. Murray, said he had sought employment in Vancouver and tried to establish a practice here but was unsuccessful.

He returned to Victoria to re-establish a practice but Anderson said he would not be able to renew his employment as city solicitor for that city.

He said he found that O'Grady's position was abolished, that the new position offered to him as senior counsel in the Autoplan division relegated him the role of a specialist as compared to his former role where he was faced with wide challenges and extensive supervisory responsibilities.

"Upon reviewing the evidence as a whole, it is apparent that there was a fundamental breach of the contract and that, on the issue of mitigation, it was not unreasonable for the plaintiff not to have accepted the new position offered to him by the corporation," Anderson said.

He ruled O'Grady was entitled to nine months' notice and took into account a car allowance of $180 a month and moving and dislocation expenses.

O'Grady
. . . loss of prestige

ANDY CAPP

Voluntary curbs, rollbacks

From Page 1

the new drive for voluntary restraints, is a commitment to cut federal spending and a publicity drive to persuade business and labor to hold down their economic demands.

A secretariat already has been established under the direction of Deputy Finance Minister Thomas Shoyama to administer and promote the government proposals. Estimates are it will employ about 175.

On Friday, furniture for a new board was being moved into the Ottawa building currently occupied by the Food Prices Review Board. This may be the location for a wage and price monitoring board that could oversee a voluntary plan, or imposed controls if they become necessary.

So far, the government has had remarkably little success with its efforts at voluntary restraint. A first effort, with the prices and incomes commission, which lasted from 1969 to 1972, foundered when labor refused to agree to restraints.

And an effort earlier this year to reach a national agreement, or consensus, for voluntary restraint failed after several meetings between government and labor and business groups

Former Finance Minister John Turner then was proposing that wage increases be held to 12 per cent in the first year of a settlement for those who needed to catch up with inflation, and 8 per cent for those who did not.

Price increases would be held to that needed to recover costs, thus freezing profit margins.

Provincial premiers agreed at a first ministers' meeting in Ottawa during April to support a voluntary restraints program.

Guides similar to these are expected to be revived in the new package of economic measures.

One business leader who met Friday with Macdonald said that this time "there will be legislation in place with the threat of execution."

Macdonald "basically wanted to know what kind of a program the business community could support," he said.

The program outlined seemed reasonable, the businessman said, but he refused to be specific.

The one legislative proposal the government is known to have ready that might give it a reserve control over prices is the prices justification bill. If introduced, it would give the government the power to freeze or roll back prices if a tribunal decided after an inquiry that a particular increase was excessive.

Macdonald Thursday told reporters the government was bringing in measures "unprecedented in peacetime." But the indications are that the measures are not yet firm.

Trudeau has stated the meeting Monday with premiers will be to consult them, not simply to brief them, and business and labor will have a chance to shape the program.

"There will still be room for amendments after Monday," he said.

Final work on the federal proposals is expected to continue during the weekend.

All 10 provincial premiers now are expected to attend the scheduled three-hour session with Trudeau at his official residence Monday.

—Roo Duffus photo

Mackasey in Victoria

Postal strike

From Page 1

the Montreal local. He said a long strike would not only "clear the air" in the post office system but "put an end to the pollution in Montreal."

There is room for negotiation, the postmaster-general said, but there will not be an increase in the conciliation majority report recommending a $1.70-an-hour increase over 30 months. The union is looking for a $3.26-an-hour boost in one year on the present base rate of $4.53.

Mackasey said that when he re-entered the federal cabinet, he was offered other portfolios but chose the postmaster-general position because he "wanted to improve the lot of postal workers."

He said the conciliation report recommends the right to negotiate technological change and provides for a cost-of-living allowance.

The minister will start a vacation this weekend in British Columbia, but he told reporters he would be willing to postpone his holiday to negotiate with the union.

Whoopers on mission

WASHINGTON (UPI) — Six young whooping cranes are somewhere between Idaho and New Mexico today on a hazardous migration that might revolutionize wildlife preservation.

The whoopers came from eggs snatched by wildlife officials from nesting grounds in Canada last May. They were hatched and reared by foster parent Sandhill cranes at Grays Lake National Wildlife Refuge in Idaho.

There are only 49 adult whooping cranes left in the wild, their numbers still threatened by man's changes in their habitat, disease and weather. Normally they migrate between Canada and Texas.

The Sandhills, a thriving species, migrate between national wildlife refuges in Idaho and New Mexico.

The question is whether birds of a different feather will flock together, whether the whoopers will bend their instinct, go along with the Sandhills and pioneer a way for future whooper generations to survive.

"If it works, it will be one of the most important techniques ever developed in the conservation of endangered species," said U.S. Fish and Wildlife spokesman Alan Levitt.

—"Of course, we don't know how long the attachment will last," he said, "especially since the young whoopers are already bigger than the adult Sandhills. And they will be watched closely to make sure that, if they mate, the eggs will be removed to prevent hybrids." Whoopers and Sandhills, however, have different mating habits and dances.

The whoopers, which normally mature in five years into big, graceful white birds, face dangers of accidental shooting, weather and perhaps scarcity of food on their journey.

But one of them already has been seen with its foster parents at the Monte Vista National Wildlife Refuge in Colorado, where the Sandhills normally spend a month before flying on to Bosque del Apache refuge in central New Mexico in mid-November.

Schmidt clears way for N-plant sale

BONN, West Germany (UPI) — Chancellor Helmut Schmidt cleared the way for West Germany to supply nuclear power plants to South Africa Friday and said his government would reject any steps to link trade and politics in dealing with that nation.

A controversy has smoldered here since Kraftwerk Union, West Germany's largest manufacturer of nuclear equipment, bid against a U.S.-Swiss and a French company for the contract to build a $687 million nuclear plant in Koeberg, South Africa.

The decision on whether the company wins the contract will be made in March.

5-Inch Continuous
GUTTER
in baked enamel
NO SPIKES
INSIDE HANGERS ONLY
Supports a ladder.
Heavy Guage .032
479-3232
FREE ESTIMATES
B.C. ALUMINUM

Sudden windfalls have law snooping

SAN ANTONIO, Tex. (UPI) — Internal Revenue Service agents have moved into Texas' "poorest county" to investigate how former field hands acquired the wealth to build Beverly Hills-type homes and send their children to school in luxury automobiles, UPI learned Friday.

A state law enforcement official who asked not to be named said calling in the IRS seemed to be the only way to crack a "newly formed Mafia" organization in Starr County allegedly getting rich by hauling marijuana and hard drugs from Mexico to Texas.

He said IRS agents showed up earlier this week in the lower Rio Grande Valley county, where a predominantly Mexican-American population earns the lowest income per capita in Texas.

"There's an incredible amount of money from the drug trafficing circulating here in Starr County and it involves a local Mafia which has just developed in the last three or four or five years," the official said.

"It's an incredible sight to see — the number of people who have become wealthy overnight as a result of the drug traffic.

"A great majority, I'd say 95 per cent, were field workers or truckers or brick people who were hauling brick and barely making it. All of a sudden now they've gotten into great wealth and it's just incredible because it involves so many people and it's so great and it's so hard to crack."

A spokesman at regional IRS headquarters in Austin declined comment, citing disclosure regulations preventing confirmation or denial of investigations.

"There are a number of very nice homes that have been constructed recently down here by people that didn't have the money before," said former county attorney John Pope III of Rio Grande City. "These are not middle income people, more like small ranchers that have come up with this money, or rather let me say, property."

"Some of the houses you might expect to see in Beverly Hills in the old days and all of a sudden their children start driving Grand Prixs and Continentals to school. People start getting a little wealth and then they start showing it by being ostentatious," said the state official.

Paper reports press progress

WASHINGTON (UPI) — The Washington Post said Friday it was making progress in repairing printing presses damaged by striking pressmen before the start of their walkout nine days ago.

Spokesman Marty Davis said two of the nine presses damaged when the pressman walked off their jobs Oct. 1 had been repaired and 65 per cent of Friday's 24-page paper was published in-house.

Talks between the pressmen's union and the newspaper were recessed Thursday pending the call of a federal mediator.

The spokesman said the six out-of-town, non-union newspape plants that have printed the newspaper since the strike began will be used as backup for Sunday's edition, planned for 40 pages plus the usual insert material.

Larry Wallace, Post vice-president for labor relations said Friday that contract talks will begin Monday with union mailers and on Tuesday with members of the paper handlers union.

Meanwhile, the Newspaper Guild Friday scolded its Post members for not honoring the strike. Charles Perlik, president of The Newspaper Guild, Thursday reiterated the guild's endorsement of the strike and said strike benefits would be paid those Post members of the Washington-Baltimore newspaper guild who honoured the picket line.

Post guildsmen have three times defied their national and local leaders by voting to cross the picket line.

Perlik's statement said: "We deplore the several votes by the Post unit contrary to local directive. The union actions not only undercut the bargaining positions of sister unions but cannot help but undermine the unit's own bargaining strength when the time comes to renew its contract with the post.

"It cannot but poison a brightening atmosphere surrounding relations between international unions and locals in other cities that have been so carefully nourished in the past year."

Autoplan rates

From Page 1

"People are having accident after accident and frankly we've got to come up with some device to stop that. We're collecting facts, names, figures.

"Then, next year, we'll seriously consider the introduction of either an accident surcharge program or some sort of accident-free bonus system, or a combination of both. We're going to clamp down."

Other policy changes include increased indemnity payments to people unable to work because of accident injuries to $75 a week from $50, beginning next March 1.

The physical damage deductible on the basic policy will increase to $300 from $250 for collision to $100 from $50 on comprehensive to "reflect a more realistic position to keep pace with inflation,"

Fleet owners with low accident rates will receive discounts.

The territorial equalization discounts for private passenger cars and light trucks will be $36 for Greater Vancouver, $18 for upper Vancouver Island, $24 for the Fraser Valley and southern interior, and $18 for northern B.C.

Bortnick said the corporation will also embark on a multi-faced safety program.

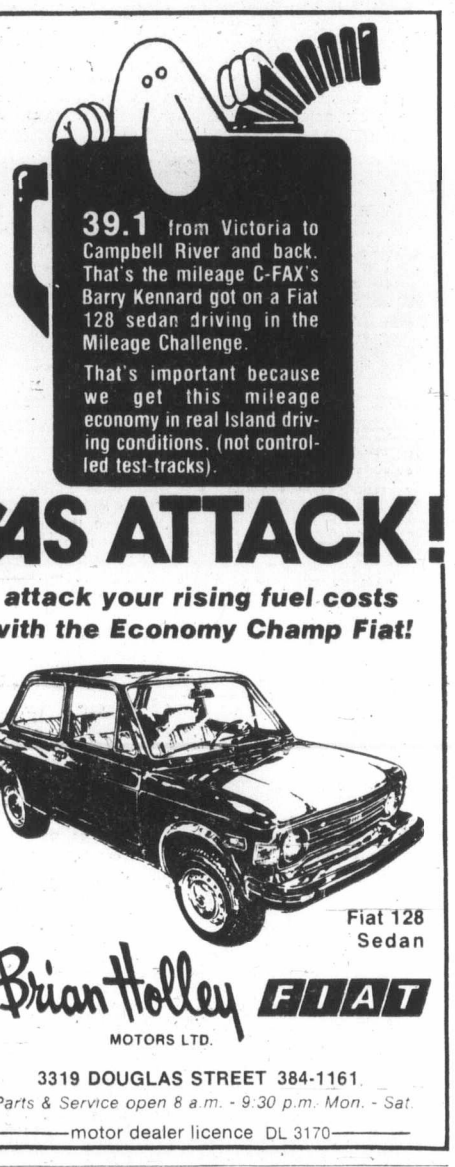

Your Good Health

By G. C. THOSTESON, M.D.

Dear Dr. Thosteson: I am a girl of 16, soon to be 17 in two months. I live in a very small town where something like this can get around, and you know what would happen?

Problem: I have gonorrhea, and I can't go anywhere to get help because I don't want to embarrass anyone. I read somewhere that gonorrhea is more serious in women, that they can go blind. Please help me, because I don't know what to do. **No Name, Please.**

Here's what you have to do. You have to gather every bit of courage you can and go to a doctor immediately. The consequences could be quite serious for you if you delay. The infection can spread quickly to the Fallopian tubes and other areas of the body.

It could even cause you to become sterile. Otherwise VD is no respecter of sex.

Scary? You bet, and I hope I've scared you and other young people with your problem (the numbers must be astronomical, from recent reports) into seeking prompt treatment.

PERSIAN RUGS
PUBLIC NOTICE
EVERYTHING MUST GO
1975's one and only clearance sale of Persian and Oriental rugs with such low prices. All Persian and Oriental rugs in sizes from 13'x10' REGARDLESS of original cost, must go in 3 days.
EMPRESS HOTEL BALLROOM
SUNDAY, OCT. 12th. from 4 p.m. to 10 p.m.
MON. & TUES. OCT. 13th & 14th. from 10 a.m. to 10 p.m.
No guarantee that stock will last for 3 days therefor sale is based on FIRST COME FIRST SERVED.
INCLUDED ARE: Qum silks, silk interwoven Nains, masterpieces of silk and goat's down Isfehans, Tree of Life Qums, Bokhara, Shah Abasi Kashans, Royal and Imperial Kermans, Tabriz, Aredebil, Ferdoos, many runners and . . .
★ Never before offered at such low prices
★ Reductions on every piece including collector's items.
★ Our last call, your last chance.
★ Dealers welcome.
★ A wise investment in value and enjoyment

Kara Vista
2626 Blackwood St.

Proving to be Victoria's Most Popular New Condominium
Only $39,500 to $43,500
• Two-bedroom condominiums
• Full fireplaces still available.
• Large suites — average 1200 sq. ft.
• Crestwood maple cabinets in kitchens with large eating area.
• Quiet location.
• Close to shopping, transportation.
• Fridge and stove included.
• Mortgage available up to 85% of price at 11½% over 30 years.
OPEN 1 P.M.-5 P.M. Mon.-Sat. 7 P.M.-8:30 P.M. Mon.-Fri.
Selling Quickly, So Don't Be Disappointed!
Exclusive with
F. G. CARVER & COMPANY
Prior Appointment 595-8664 or Open House 388-9242

The Weather

SATURDAY, OCT. 11

Sunny with a few cloudy periods. Winds light. Friday's precipitation 1.1 mm. Sunshine 6 hours, 42 minutes. Recorded high and low at Victoria 17 and 9. Today's forecast high and low 15 and 6. Today's sunrise 7:27, sunset 6:34. Moonrise 2:40 p.m., moonset 11:57 p.m. Sunday outlook: Sunny.

East coast of Vancouver Island — Sunny with a few cloudy periods. Winds light. Friday's precipitation 3.0 mm. Recorded high and low at Nanaimo 16 asd 9. Forecast high and low 13-15 and 6-8. Sunday outlook: Sunny with a few cloudy periods.

West coast of Vancouver Island — Sunny with a few cloudy periods. Winds light. Forecast high and low at Tofino 13-16 and 5-7. Sunday outlook: Sunny with a few cloudy periods.

North coast — Sunny with a few cloudy periods. Lows 4 to 6. Highs 12 to 14. Sunday outlook: Cloudy with rain by afternoon.

Extended outlook Monday through Wednesday — Chance of a little rain about Wednesday. Highs 13 to 18. Lows 3 to 6.

READINGS

	Max	Min	Precip
St. John's	5	1	—
Halifax	11	—1	—
Fredericton	13	7	—
Charlottetown	8	zero	—
Montreal	12	3	—
Ottawa	8	4	—
Toronto	17	13	—
North Bay	13	7	—
Thunder Bay	10	5	—
Kenora	11	4	—
Winnipeg	7	3	1.8
Brandon	6	2	—
Churchill	zero	—3	—
Regina	5	—1	—
Saskatoon	4	—1	—
Prince Albert	3	—1	—
North Battleford	6	zero	—
Swift Current	4	—3	—
Medicine Hat	14	5	—
Lethbridge	13	5	.5
Calgary	13	6	—
Edmonton	6	4	.3
Cranbrook	7	3	3.8
Castlegar	11	7	4.6
Revelstoke	10	7	.5
Princeton	13	6	—
Vancouver	17	9	6.4
Prince Rupert	13	6	3.8
Comox	13	10	15.5
Prince George	9	6	3.0
Williams Lake	8	6	3.3
Blue River	8	4	4.3
Kamloops	17	9	—
Dawson City	—2	—10	.5
Whitehorse	1	—13	—
Fort nelson	1	—1	—
Fort St. John	3	2	3.8
Peace River	6	4	.3
Yellowknife	3	zero	.8
Inuvik	—7	—11	—
Seattle	17	10	.5
Spokane	12	7	5.3
Portland	18	11	3.3
San Francisco	19	13	18.8
Los Angeles	21	14	—
Phoenix	34	17	—
Chicago	23	7	—
New York	16	12	—

TIDES AT VICTORIA HARBOR
(Tides listed are Pacific Standard Time)

	Time H.M.	Ht. Ft.	Time H.M.	Ht. Ft.	Time H.M.	Ht. Ft.	Time H.M.	Ht. Ft.
11	01.15	2.3	10.55	7.8	15.50	7.3	18.10	7.4
12	02.20	2.9	11.50	7.8	16.30	6.9	20.45	6.8
13	03.30	3.4	12.25	7.7	18.15	6.4	21.05	6.5
14	04.35	3.9	12.25	7.6	18.25	6.0	22.50	6.5

TIDES AT SOOKE

	Time H.M.	Ht. Ft.	Time H.M.	Ht. Ft.	Time H.M.	Ht. Ft.	Time H.M.	Ht. Ft.
11	00.45	3.0	09.15	7.7	12.10	7.5	17.05	8.7
12	01.40	3.5	10.00	7.9	13.40	7.5	18.05	8.2
13	02.50	3.9	10.30	8.1	15.15	7.3	19.40	7.7
14	03.50	4.3	11.00	8.3	16.45	6.8	21.00	7.5

TIDES AT FULFORD HARBOUR

	Time H.M.	Ht. Ft.	Time H.M.	Ht. Ft.	Time H.M.	Ht. Ft.	Time H.M.	Ht. Ft.
11	03.00	2.8	11.10	10.4	17.10	7.9	20.50	8.6
12	04.05	3.4	12.10	10.3	18.30	7.5	22.00	8.1
13	05.00	4.1	13.00	10.2	19.30	6.9	23.50	7.9
14	06.15	4.7	13.50	10.1	20.15	6.4		

NEWS in BRIEF

Trudeau likely to attend West summit

WASHINGTON (CP) — In an attempt to show the world that the West can act in concert, six leading industrial countries, chiefs will meet in France next month to consider economic issues which will have a vital bearing on world recovery from recession.

The presidents of the United States and France, the West German chancellor and the prime ministers of Britain, Japan and Italy will join in the seclusion of a chateau Nov. 15-17, probably at Rambouillet 30 miles southwest of Paris.

Officials here expect that Prime Minister Trudeau also will be asked to participate although Canada's name was not included in the official announcement Friday. Informants said France was opposed to Canada's inclusion.

One possible objection by France to Canada's inclusion is reluctance to open the meeting to more participants in case this leads to a stampede of Western countries demanding invitations. The French are sensitive, sources said, to resentment by some members of the European common market who feel they have as much right as Canada to attend the summit.

Mailed blood deadly

LONDON (Reuter) — The health of postal and airport workers around the world is being endangered by parcels of high-infectious blood-samples which are smashed in the mail, say two British virus experts. Glass or plastic tubes from overseas hospitals are filled with serums suspected of containing sometimes-deadly organisms and arrive for analysis daily at London's School of Tropical Medicine.

Spanish strongman

MADRID (UPI) — Generalissimo Francisco Franco appointed tough, hard-line Gen. Angel Campano Friday as commander of the paramilitary civil guards in a move to head off military unrest and help crush a wave of political violence. Franco also named new commanders for four of Spain's nine military regions and appointed a new liaison officer between himself and the armed forces.

Trooper indicted

WARSAW, N.Y. (AP) — A special grand jury investigating the 1971 Attica prison rebellion indicated a New York state trooper Friday for his role in quelling the convict revolt that claimed 43 lives. Trooper Gregory Wildridge of Batava, the first law-enforcement officer to be indicated in the four-year investigation of the uprising, was indicted for first-class "reckless endangerment," a felony which carries a prison term of up to seven years.

Three escapers die

HOUSTON (AP) — One hundred armed police blasted away at the hideout of three escaped convicts Friday and set it on fire with exploding tear-gas shells. One policeman and the three men inside were dead after the two-hour shootout. Police armed with carbines and handguns surrounded the house in a residential neighborhood near the Houston Ship Channel after an informer's tip that the three fugitives were inside. The convicts armed with pistols returned fire at police from the second floor of the house.

Energy aid

WASHINGTON (AP) — President Ford unveiled details Friday of a proposed $100-billion government corporation to help finance energy projects to increase United States oil production. Ford sent U.S. Congress a 54-page draft bill explaining in detail an Energy Independence Authority, which he said could increase production by up to 15 million barrels of oil daily by 1985. The authority would be designed to help pay for projects beyond the scope of private efforts.

Porto battle

LISBON, Portugal (UPI) — Rival political factions battled with guns, grenades and firebombs in the streets of the northern industrial city of Porto Friday night, with at least 43 persons wounded by shrapnel and gunfire. The headquarters of a Communist party splinter group, the popular democratic union, was attacked by a mob believed to be supporters of a rival Maoist group.

Nurses forget

MONTREAL (CP) — Major area hospitals operated 50 per cent below normal Friday as an estimated 6,000 nurses booked off sick amid warnings that court injunctions may be used to get them back to work. The nurses stayed off the job—claiming they had "forget fatigue"—to protest the fact they have not received any wage offers from the Quebec government despite Social Affairs Minister Claude Forget's statement two weeks ago that they would soon get a substantial wage offer.

Israel signs

RAS SUDR, Sinai Desert (AP) — Israel signed the final documents of the interim Sinai peace agreement Friday and turned control of two oil fields over to Egypt. The Israelis had withheld final signing of the pact until after U.S. Senate approval Thursday of a provision sending 200 American civilians to man early warning stations between the front lines.

Couple killed for 36 cents

SEOUL, South Korea (AP) — A 25-year-old former convict killed 17 people in the last two months, including one couple for 36 cents and the others for a total of $55, police said. They said the man, identified as Kim Daedoo confessed to all the murders.

Bell buzzing over Mr. Zzyzz

PICKERING, Ont. (CP) — Who is the mysterious Zzwzz Zzyzz?

His address is 1267 Sandbar, says Bell Canada's directory of South Pickering telephone listings. However, there hasn't been a house at 1267 Sandbar since it was demolished by the Metropolitan Toronto and Region Conservation Authority in November, 1973.

A telephone call to the MTRCA showed the property in question was purchased from David and Mary Patterson in August, 1973.

A representative of the MTRCA, after a search of land titles and records, could find no evidence of Mr. Zzyzz.

A Bell Canada spokesman was hard-pressed to explain the unusual listing, which appears in telephone books dating back at least to 1973.

The Bell spokesman said it's possible that an actual Mr. Zzyzz once lived at the address but moved and had his telephone records forwarded elsewhere.

He said an order to cancel the listing might have been misplaced, which would account for the fact that the listing appears year after year.

Bell customers have been known to go to great lengths to ensure that they are the first — or last — names in the telephone book.

Bell checks carefully, the spokesman said, but occasionally someone gets away with a wrong number.

—CP

Inside story

Uprooted seats lie in disarray in interior of one of three CN passenger cars which derailed in Toronto, Thursday. About 30 persons were injured. All but four have been released from hospital. Train was travelling at 25 miles an hour.

Capital punishment taking a back seat

OTTAWA (CP) — Capital punishment, a burning moral issue and a potentially explosive political one, will take a back seat to economic measures when Parliament resumes Tuesday.

The general feeling, however, is that the government cannot leave the question unresolved too much longer in the face of mounting criticism, especially from angry policemen.

Of immediate concern is what to do about the eight convicted killers now on death row in New Brunswick, Quebec, Ontario, Manitoba and British Columbia. Then there is the more universal question of abolition.

Solicitor-General Warren Allmand has said repeatedly that each case will be treated individually, but he has said he will resign rather than sign an execution order.

Since taking office in 1968, the Trudeau cabinet has commuted every death sentence brought before it.

All but one of the murderers now on death row were convicted of killing policemen. The one exception, George J. Peloquin, beat a carpentry shop foreman to death at Stony Mountain Penitentiary in Manitoba.

However, 11 members of the jury that found Peloquin guilty recommended clemency, a major factor in any cabinet deliberation.

Two of the other decisions carried recommendations for clemency. These were for Real Chartrand, who killed a policeman during a bank holdup in Ste. Therese, Que., and John Francis Connearney, an escaped American prisoner who killed a LaSalle, Que., policeman during a shootout.

The cabinet's decision on the other cases is complicated by the fact that the juries made no mercy recommendations.

Six sign big pact

INGONISH, N.S. (CP) — The federal government and six provinces have signed a five-year agreement to sort out responsibility for the state of the country's land, air and water.

Meanwhile, about 30 federal-provincial committees are at work designing minimum national pollution standards for eveything from steel mills to pulp and paper plants.

Officials said the wide ranging accords will end duplication of effort and open the way to agreements between Ottawa and the various provinces on specific problems, including emergencies such as oil spills.

It appeared the federal government will set standards and the provinces will enforce them. What were described as "subsidiary agreements" would be reached on a cost of coping with already - entrenched pollution.

CHESTERFIELD SUITES and LOVE SEATS

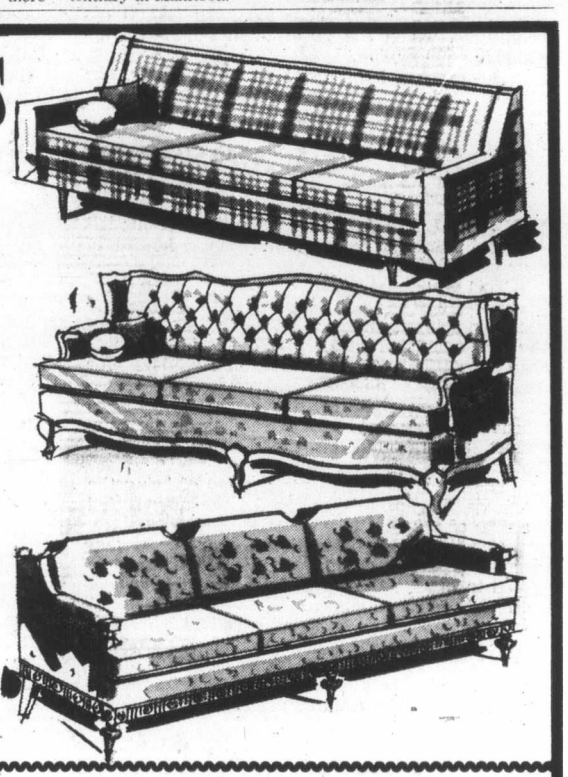

What A Huge Selection !

Fall merchandise now on our display floors! Exciting new colors and styles

EXTRA SPECIAL! LOVE SEATS Priced from 249.88 and up

DINETTE SUITES

7-piece or 5-piece family size suites. See our large selection now on display!

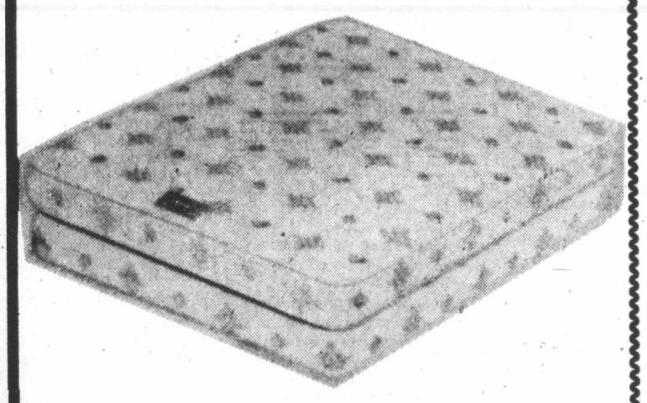

CHIROPRACTIC MATTRESS and BOX SPRING

Luxury is the word for this beautiful unit!

★ 612 Coils
★ Springwall construction which prevents edge-sag and provides ⅓ more sleeping surface.
★ Airlet border
★ Box spring also has 612 coils

Single Size Mattress or Box, each 119.95

Double size mattress or box, each 139.95

Queen-size two-piece unit, set 349.95

King size 2-piece unit, set 489.95

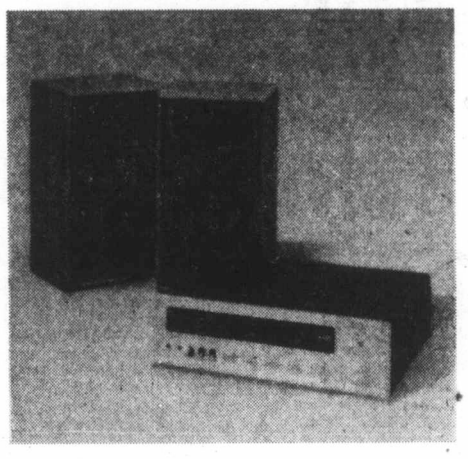

SANYO 2/4 CHANNEL STEREO

Powerful and sensitive 60 Watt AM/FM stereo receiver with four power amplifiers and four high fidelity speakers. Decoder matrix/SQ circuitry. Spatial controls for adjusting output level of each of four amplifiers. Master volume control. Inputs: 2 or 4-channel tape decks, ceramic or magnetic phono. Outputs: 2/4 channel tape recording, 4-channel headphone. 2/4 channel selector. Decoder circuitry enables you to play any 2-channel records, tapes, or broadcasts in concert hall 4-channel stereo and CD-4 records (with adaptor) are played through the system's four power amplifiers. 2 only SA-6300 speakers.

319.95

◆ Free Delivery
◆ Easy Credit Terms
◆ Free Parking

STANDARD FURNITURE

737 Yates St. Downtown 382-5111

IT'S FALL PLANTING TIME!

Imported from Holland

BULBS — BULBS — BULBS

One of the finest selections anywhere, including new varieties.

OXFORD RED DARWIN TULIPS

Grow to 24 inches high; beautiful tomato red, with a very clear yellow bace. We recommend these to all discriminating gardeners as they are really spectacular.

10 for $1.50
25 for $3.35
100 for $11.95

RED RIDING HOOD TULIPS (GREIGII HYBRID)

A delightful and interesting dwarf tulip, one of the best of the new introductions. Red flowers.

10 for $1.95
25 for $4.35
100 for $15.65

Unsurpassable Giant DAFFODIL

A deep yellow giant amongst newer trumpets. An outstanding garden variety and an excellent early forcer. Twice the size bloom of a King Alfred.

Each ..... 45¢ 10 for $4.25

FIELD GROWN WINTER ICE PANSIES

Just arrived in time for fall planting for winter, spring and summer flowering. Cheer up your garden, nice companion plants with your bulb planting. Two shades of blue, yellow and mixed.

Basket of 6 for $1.50

SMALL FRUITS

BLUEBERRIES — Grow your own for a tastier blueberry pie. Each $2.95

LOGANBERRIES — Thornless. So easy to handle, plus beautiful berries, EACH $2.95

HOP VINES — Ideal garden variety. EACH $3.95

ASPARAGUS — Two-year-old roots. So easy to get started. 10 per bundle $1.35

WANT FALL COLOR IN YOUR GARDEN?

Visit the Cedar Hill Nursery today. Browse through 2 acres of plants and see fall color at its best.

• LIQUIDAMBAR • OAKS • VINE MAPLES
• NYSSA • PARROTIA • SPIRAEA
• VIBURNUM MARIESI • GINNALA MAPLE • JAPANESE MAPLES
• GINKO
• OXYDENDRON and so many, many more.

CHARGEX

Open 9 to 5:30 Daily, 10 to 5 Sundays
CLOSED WEDNESDAYS
Closed Monday, Oct. 13 For Thanksgiving Day

Cedar Hill NURSERY and GARDEN CENTER

1551 Cedar Hill Cross Road (Half Block West of Shelbourne)

The Daily Colonist.

"An Independent Newspaper . . . The Organ of No Clique or Party"

1858 — Published every morning except Monday by The Colonist Publishers Limited at 2621 Douglas Street, Victoria, B.C., V8W 2N4. Second class mail registration number 0516. All undelivered copies or any notices respecting changes of address are to be sent to the above address. Member Audit Bureau of Circulation. — 1975

RICHARD BOWER — Publisher and Editor-in-Chief

A little restraint

IN VANCOUVER, voters have rejected a $58.8 million, five-year program of borrowing and spending for capital projects, some of them deemed essential. The program had been scaled down from a proposal presented to the electorate almost a year ago. But this time the voters turned it down by a bigger majority.

Why? The Province suggests they are in no mood, due to the state of the economy, to rubber-stamp government spending plans.

The public, The Province says editorially, "clearly wants government spending controlled. The chief offenders are the provincial and federal governments, but they don't have to hold plebiscites on their borrowing plans. The city may have been the undeserving recipient in Wednesday's vote of a message addressed to Victoria and Ottawa . . ."

This observation could be true enough. And as if he had already heard the message before it was sent, British Columbia's new finance minister disclosed on Thursday that the government is trying to trim $150 million from its $3.223 billion budget for the fiscal year ending next March 31. Actually the "austerity" program began late in the last fiscal year, Dave Stupich says.

The greatest intended saving is in tightened up programs, particulary those involving capital expenditures, which the government hopes will account for $90 million.

But personnel will also be a major factor. The plan is to allow the staff of each department—with some necessary exceptions within the departments—to decrease by attrition to 85 per cent of the departments' allotments. In some cases, with a lag in replacements after the 85 per cent mark is reached, staff may be down to 75 per cent at times. Through this action the government hopes to save $60 million.

The cut in the ferry service during the winter obviously is another sign of the government's desire to reduce expenditures to enable the budget to balance. According to Mr. Stupich, the crews of the ferries cannot be allowed to shrink. But the reduction of service clearly will go a long way toward achieving the same goal.

There is other bad-but-good news of special importance in the capital city, too. The civil servants, Mr. Stupich says, cannot expect another big "catch-up" increase in pay this year; they have already had it.

None of these moves can be welcomed by the people directly affected, and there are many of them in Victoria. But this is the medicine the government needs to take after its expansion rush in the flush of success at the polls. And in fact it may be too mild. One certainly cannot say that the restraint is undue, on the part of a government that very nearly doubled British Columbia's budget in the space of two years, from $1.719 billion to $3.223 billion.

Crossroad in Spain

POLITICAL POLARIZATION to the extreme left and right has created in Spain a hazard of very wide dimensions.

This proud and sensitive people has been deeply shocked by the angry reaction of their West European neighbors which followed the execution of the five convicted terrorists Sept. 27. No fewer than 15 nations recalled their ambassadors "for consultations," as a protest and rebuke.

Since then eight more policemen have been murdered—presumably by extremists of the communist underground or the Basque separatist movement.

The executions, it seems, instead of being the deterrent the authorities hoped have only fueled the fires of revolt.

And it is very likely that the expressions of disapproval that came from so many quarters have helped to harden the determination of the lawless left and the liberationists.

Employment of the firing squad as a method of repression, observers perceive, has not worked. And it is felt that the only way of escape from the confrontation of political forces is to change the political aspect of the country radically and immediately.

That would involve the acceleration of the succession as planned by Generalissimo Francisco Franco, the installation of his heir-designate Prince Juan Carlos de Borbon as the head of state, and the implementation of the democratic reforms Juan Carlos has indicated he has in mind.

However, one does not hurry the Caudillo (leader), as General Francisco Franco likes to be called. He is a resolute, not to say stubborn man. And in the current circumstances he might well be inclined to over-ride the restraints of liberal-minded Prime Minister Carlos Arias Navarro and meet terror with terror against the communists, the Basques and the less violent but independence-minded Catalans based on Barcelona.

This could precipitate a bloodbath reminiscent of the civil war of nearly 40 years ago.

It is because of this nightmarish prospect that some foreign, as well as Spanish observers, see the prospect of the army's intervention.

General Franco, it is felt, might be inclined to listen to the advice of his military men rather than his government and step down a little bit ahead of schedule — however reluctantly.

The country would then revert to the monarchist system General Franco initially fought so hard to defend and, if he retired gracefully, he would lose nothing of the veneration he has had from the rightists and might even impress opponents as a man of devotion to his principles and his country.

When the time comes, it is likely that the Caudillo will do what the army prescribes whether he likes it or not.

Among rarest birds

The whooping cranes still fly

By GAMINI SENEVIRATNE

The whooping cranes are still flying. This year again, in late October and early November, the entire world population of North America's tallest bird will be on a 2,300-mile flight path from nesting grounds in the Canadian North to winter in the southern United States.

For 50 years at least, Grus americana, one of the world's most beautiful and elegant birds, has lived in the shadow of extinction. Even today, particularly during the long annual migrations — north to south in the fall and the other way in spring — a single trigger-happy marksman could conceivably exterminate the wild species.

It was indiscriminate shooting which brought this once numerous species to its sorry state. The whooping crane's booming, bugle-like call of "kerlew, ker-lee-oo" has been sounding since Pleistocene times, if not earlier; say, three to four million years. It once ranged across the entire continent except eastern Canada and New England. Careful studies of just over 100 years ago showed a population of nearly 1,500.

★ ★ ★

The disastrous population collapse of the early 20th Century was almost entirely due to jolly sportsmen. For many years, through most of the '20s and '30s in fact, there were no recorded sightings of the bird except, occasionally, in the wintering grounds. In 1939 a small flock of non-migratory, southern (Louisiana) breeders were spotted. They disappeared the following year, never to be seen again.

But the outlook for the whooper has brightened considerably in the past 20 years. The revival began, as it were, late in 1954, with a devastating forest fire which raged for weeks in Canada's enormous Wood Buffalo National Park — 17,300 square miles — which straddles the provincial border of Alberta and the Northwest Territories.

Countless numbers of wild animals and birds died in that inferno, but three survivors, spotted by a forest engineer in his helicopter while out assessing the fire damage, were two adult whooping cranes and one fledgling. The sighting of the fledgling almost made the fire worth while for conservationists because it was a clear clue to the whoopers' nesting grounds.

★ ★ ★

No whooping crane's nest had been seen by anyone anywhere since May-June 1922 when the last examples were recorded by game officers in Saskatchewan. In the spring of 1955 a concerted search was mounted and on May 16, Canadian Wildlife Service officers saw, from their chartered bush plane, a whooper on its nest (a rough enclosure of marsh vegetation, circular in shape with a hollow centre) on a swampy island in a small lake in the muskeg of the Sass River country within the Wood Buffalo reserve.

Meanwhile, away down south in Texas, in the Blackjack Peninsula, Matogorda and nearby Texan islands in the Gulf of Mexico, not far from where the Rio Gande separates the United States from Mexico, a faithful record of wintering whoopers has been kept since 1937.

That was the year the Arkansas Refuge was acquired by the U.S. Fish and Wildfowl Service and maintained as a sanctuary for migratory wildfowl. Since 1942 whooping cranes have wintered exclusively in the Arkansas area which is strictly wardened and provides near-complete protection.

The Arkansas bird log shows the fluctuating fortunes of this giant crane (five feet from foot of long black legs to top of long white neck) with real precision. In the fall their arrival is watched and dated, and the number of young established.

Likewise, the number leaving in spring is recorded. In 1955 there were 28 individuals which corresponded with the estimates of the Wood Buffalo population.

Since then it has been conclusively established that all the wild whooping cranes in the world today nest in Wood Buffalo and winter in Arkansas.

But conservation scientists have played more than an observing and protecting role. Extensive studies have been made of the creature in the wild, both in the remote slow water and swamp forest, which is the Wood Buffalo muskeg, and in the more accessible Arkansas sanctuary.

Canadian and U.S. studies on the bird in captivity have been concentrated in the Paxtuxent Wildlife Research Centre at Laurel, Maryland, where among other things they are raising a captive flock. In mid-1975 this flock numbered 17 individuals and in due course some of its number may be freed to swell the wild population.

It has been raised almost entirely from eggs taken from nests of wild whoopers. The practice of nest-robbing was earlier defended only on the premise, based on observation, that while the cranes often laid two eggs per nest they rarely succeeded in rearing more than one chick.

More recenty, studies at the International Crane Foundation — a non-profit organization set up in 1971 solely to study and preserve the world's 15 crane species, eight of which are endangered — have shown that systematic nest robbing might be an essential part in the survival of the whooping crane.

Crane chicks, it seems, instinctively fight each other to the death. In the wild the eggs hatch asynchronously, at intervals of one or two days.

Whoopers (they apparently mate for life) never lay more than two eggs which are incubated by both parents taking turns. They hatch between the 35th and 38th day and are often raised separately, one by the mother and the other by the father.

★ ★ ★

But this essential precaution is not always taken by the adults and, more often, the chicks are not kept far enough apart. The result is a high death-count by inter-sibling aggression.

This no doubt accounts for the fact that following the years 1967, 1968, 1969 and 1971, when an egg was taken from each two-egg clutch, the wild population did measurably better than in the years no eggs were taken.

This year, for the first time since 1971, scientists were out robbing nests again. They removed 13 eggs from nests in Wood Buffalo and sent them — by helicopter to Fort Smith and thence by Canadian Armed Forces jet — to Paxtuxent, for hatching in captivity.

So, how many will make the migration successfully this year? Last year 49 whooping cranes arrived in Arkansas, including two youngsters. Sadly only one of these two survived to return to the Canadian nesting grounds.

As far as is known, therefore, there are 48 whooping cranes in the wild today, plus an unknown number of new chicks now preparing for their first visit to the Lone Star State.

However many they add up to, the whooping crane is still demonstrably one of the rarest birds in the world.

Gemini News Service

Ideology served

The Soviet Union's grain trade

By LUBOR J. ZINK from Ottawa

Agriculture in the Soviet Union is so cut down by forced collectivization and bureaucratic paralysis of the Communist system that, despite still holding 37 per cent of the total labor force on farm land, it cannot feed the people of the U.S.S.R. Yet the Soviet Government **exports** grain. And as does all Communist trade, the export of food serves primarily the ideological and strategic requirements of an expansionist policy.

Apart from propping up the domestic tyranny in the U.S.S.R. and allowing it to concentrate on military build-up, western sales of food to Russia thus enable the Kremlin to maintain the rotten regimes in its satellites and to help out where small cut-rate sales or gifts of food have the maximum ideological and political impact.

★ ★ ★

I have obtained official Soviet import-export statistics for grain and grain products in the 1970-1974 period. They make interesting reading.

During the past five years, the U.S.S.R. imported a total of 52.2 million metric tons of grain and grain products and exported 30.5 million metric tons.

Since over 20 million tons of the imported wheat, rye, barley, corn, rice and flour had to be retained to supplement domestic production (this year the shortfall appears to be 40 million tons), it's obvious that no exports could have been made without the huge imports. And since all the imports came from the "capitalist" countries (mostly from Canada, the U.S. and France), the Kremlin's use of trade — particularly the sensitive food trade — as one of its major weapons was made possible by the core of the western democracies.

★ ★ ★

Until 1972 the chief supplier of Soviet grain imports was Canada. France chipped in with relatively small amounts (0.2 million tons of wheat in 1971 against our sale of 1.8 million tons). In 1972 the United States joined for the first time the eager sellers of food to the totalitarians who are dedicated, as Solzhenitsyn puts it, "to destruction of the way of life known in the West." With United States participation the figures shot up tremendously.

From a total of 3.5 million tons in 1971, Soviet grain imports jumped to 15.5 million tons in 1972. Of this amount Canada supplied 4.7, France 1.3 and the United States 7.2 million tons.

That same year the U.S.S.R. exported 4.5 million tons of grain and grain products. Of this total 0.5 million tons went to Cuba, around one million tons each to East Germany, Poland and Czechoslovakia and smaller amounts to Hungary and North Korea. The bulk of Soviet grain exports thus went to the satellites to sustain their Communist-imposed regimes.

★ ★ ★

But some of the grain export, made possible entirely by the huge imports from North America, went to Britain, the Netherlands, Austria, Finland and Chile. (Yes, you read it correctly the first time: Britain, Netherlands, Austria, Finland and Chile.)

With the exception of Chile, where at the time Marxist Allende was trying to establish another Communist base in the Western Hemisphere, it takes quite some mental gymnastics to explain the other Soviet grain exports to western countries when Russia had to buy 11 million tons to supplement her inadequate crop.

In 1973 Soviet grain imports jumped to 23.9 million tons. The whole increase came from the United States where Nixon's eagerness to foster the illusion of detente sent food prices skyrocketing as a result of the subsidized sale to Russia, fittingly dubbed "the great grain robbery."

Thanks to the generous American assistance, the Kremlin was able not only to maintain its politically important food exports despite a particularly poor crop at home but to increase them a bit (from 4.5 to 4.8 million tons).

★ ★ ★

Apart from the statistically recorded exports, the Soviets make a big propaganda splash with token gifts of grain to disaster stricken areas in the "Third World." The recipients are, of course, never told where the "Russian grain" actually came from, just as people in the U.S.S.R. and the satellites are never told that a good portion of their daily bread comes from wheat grown by "capitalist" farmers in the alleged economic and political ruin of North America.

Selling to Russia and China the increasingly scarce grain surplus American agriculture produces with barely 5 per cent of the labor force would be defensible, despite Moscow's and Peking's implacable ideological hostility, if those countries were incapable of feeding themselves and available surpluses could cover all desperate needs around the world. But both Russia and China are prime agricultural areas (Russia has some of the best farming land in the world) with large labor forces capable of producing surplus food under a less brutal system. And since millions of people are starving in countries that cannot feed themselves, selling available grain surplus to tyrannical regimes which seek to destroy the efficient producers is sheer imbecility.

★ ★ ★

All this, including the quite incredible maintenance of Soviet grain exports I am documenting with Soviet official figures, goes on without a murmur of protest while we are exhorted to boycott California grapes in the name of morality and justice.

When I pointed this out to a clergyman who had a big grape boycott banner in front of his church, he pondered the two issues and said: "Sorry, I didn't realize. Why has nobody told me?"

So I am telling you.

Toronto Star

Today In History

By The Canadian Press

A new chapter was added to the history of the Royal Canadian Mounted Police 33 years ago today — in 1942 — when the police schooner St. Roch arrived in Halifax after the first west-to-east crossing of the Northwestt Passage. One of the eight-man crew died of a heart attack as schooner wintered less than 50 miles from the Magnetic Pole. The St. Roch sailed from Vancouver in the summer of 1940.

1737 — An earthquake in India killed 300,000 near Calcutta.

Henry Kissinger

An American Chamberlain?

By LEWIS CLARK from Washington

A quality of savagery has entered the proliferating attacks on Dr. Henry Kissinger's conduct of American foreign policy. In it can be perceived the outlines of an election-year campaign to undo the detente with the Soviet Union.

It is ironic but not altogether surprising that Kissinger may well become the foremost victim of the "nightmare of recrimination" which both he and former President Richard Nixon foresaw and which they tried to avert by "Vietnamization" of the Indo-China war.

Criticism of the American secretary of state is common enough. Richard Holbrooke, editor of the quality magazine Foreign Policy, once summed it up in the form of a multiple-choice question:

"Henry Kissinger is brilliant? Amoral? A hero? Devious? All of the above?

★ ★ ★

The answer, naturally, was "All of the above."

Profoundly different, however, is the question asked by Eugene Rostow, Lyndon Johnson's war counsellor, who is now the chairman of the foreign policy task force for the Coalition for a Democratic Majority.

"Would Kissinger have advised Britain to fight on after the fall of France in 1940?" Rostow asked in an article which the staid Wall Street Journal chose to publish on its editorial page. "One wonders."

Referring to an interview which Kissinger gave to the New York Times columnist James Reston, Rostow added: "It is breathtaking to realize, on the authority of an eminent and scrupulous journalist, that Dr. Kissinger identifies himself with Hoare, Laval and Chamberlain, and not with Churchill and Eden, among the men of the '30s."

There was much more of the same, and it is tempting to view the attack as the embittered flailing of a man who ended up, literally and figuratively, on the losing side of the Vietnam war.

But Rostow represents a growing school of serious American opinion which does, indeed, regard Henry Kissinger as a latter-day Neville Chamberlain. George Ball, on the strength of the record the soundest and bravest adviser of the Johnson administration, has been mercilessly critical of the interim Sinai agreement.

Like Rostow, Ball suggests that Kissinger buys his paper agreements at too high a price and that, in Sinai, he has jeopardized the future by abandoning the Security Council resolutions of 1967 and 1973.

More ominously, Rostow argues, Kissinger forced the Israelis to abandon their key position — "based on 27 years of tragic experience" — that there could be no withdrawal without a peace agreement which fixed secure and recognized borders.

Ball agrees at least to the extent that he expects further agreements to be more difficult to achieve as a result of the interim agreement, rather than easier.

★ ★ ★

This kind of criticism has an obvious importance in the battle on Capitol Hill to obtain congressional approval for the insertion of American monitors between the Israelis and the Egyptians, which amount to symbolic approval of Kissinger's entire agreement.

But there is more to it; much more. Dr. Ray Cline, former head of the Bureau of Intelligence and Research at the State Department, from which redoubt he sniped at Kissinger's policies until Kissinger became his own boss and forced him into retirement, has returned to the fray from an academic stronghold.

In a book published by the generally conservative Centre for Strategic Studies of Georgetown University, entitled World Power Assessments: A Calculus of Strategic Drift, Cline accuses Kissinger of dissipating American power in strategic confusion.

Cline's equations of power, presumably based on his experience as deputy head of the Central Intelligence Agency in the '60s, are open to criticism as being too mechanical and mathematical for any real conflict.

But the thrust of his argument is that the United States possesses overwhelmingly more power than the Soviet Union but allows Kissinger to emasculate it in detente.

★ ★ ★

Nor is Cline a lonely voice. On the right wing is former Governor Ronald Reagan of California, challenging President Gerald Ford for control of the Republican Party, who is only too glad to have this ammunition for his fight.

On the domestic left flank, Senator Henry Jackson has been gnawing at the detente policies, particularly at the agreements to limit strategic arms — and nobody should forget that John Kennedy's attack on the Eisenhower regime's strategic policies came from the Right, not from the Left.

Consequently, President Ford and Dr. Kissinger face in the 1976 election campaign an attack which comes from both flanks and which is summed up most succinctly by Rostow: "Why does the secretary refuse to explain to the American people that the Soviets have broken their agreements with us in Indo-China, the Middle East and strategic arms." Rostow provides his own answer. Since he cannot convincingly damn Kissinger as a fool, he labels him a coward, an appeaser, a Chamberlain.

OFNS—Copyright

Theme of Ethiopian revolution is unity

Palace intrigue flourishes even with no one on throne

By JUNE GOODWIN
from Addis Ababa

Palace intrigue flourishes in Ethiopia even without the palace.

Reports that the ruling military council was planning to kill members of Haile Selassie's family were among the latest example of the kind of rumors and suspicion that grow here as easily as eucalyptus trees. When the report created a minor diplomatic brouhaha, the government promptly denied any intentions to kill the royal family.

Often rumors here turn out to be true, or partly true, or they could have been true — that is, they were used as trial balloons.

Observers say it is quite likely there are men in the Derg, the soldier committee ruling Ethiopia, who would like the royal family out of the way entirely. Such action would be in line with the Ethiopian tradition of consolidating power. Haile Selassie certainly "took care of" his opponents in the 1930s when he came to power after Emperor Menelik.

Proving that the military has control over the country is the main business of the Derg one year after the overthrow of the Emperor. Massive planned demonstrations with peasants being bused into Addis Ababa from remote parts of the country were designed not only to celebrate the anniversary but also to consolidate the socialist revolution.

Ethiopians of all tribes, from Somali to Galla to Tigre, paraded into the new Revolution Square, which was designed by a Finnish architect to the tune of $2.1 million. The marchers were wearing paper visors with revolutionary slogans printed on them and were holding high into the sun Ethiopia's red, green and yellow flag.

The theme of the revolution is unity, symbolized by the map of Ethiopia, displayed prominently. The troublesome province of Eritrea is always obviously there on the maps at the northernmost tip. In what may be a face-saving measure to give autonomy to Eritrea eventually, the Derg promised Sept. 13 to decentralize Ethiopia's government. The 13-year-old war with Eritrean secessionists is the thorn in the paw of the Ethiopian lion, a symbol of the former empire that the military has not abolished.

Many observers here think Ethiopia cannot win its war with Eritrea, especially now that the Derg has alienated Eritrean civilians further by cutting off international food relief to 20,000 families in about 30 villages that were bombed and burned in April.

But it may be too late for Eritrea to concede to anything less than a grant of total independence. Earlier last month members of the two Eritrean guerrilla oganizations, the Eritrean Liberation Front and the Popular Liberation Front, reportedly met in the Sudanese capital, Khartoum, with representatives from Libya, Syria, and Iraq, countries that supply arms to the Eritreans.

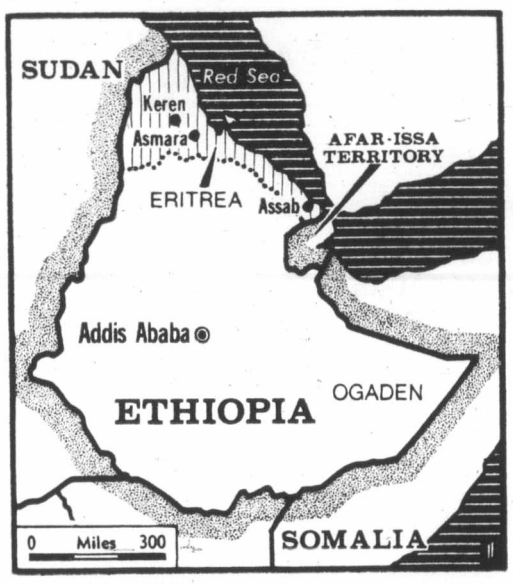

Observers say this may signal a new push and perhaps an unprecedented coordination of the two liberation groups.

At a press conference in Addis Ababa, however, Brig. Gen. Teferi Benti took a more cheerful view of the Khartoum meeting. He said he hoped Sudan's President Nimeiry will be in touch with him about more peaceful intentions of the Eritreans.

The Ethiopian Army is being stretched thin across the craggy mountains around Asmara anl Keren. The 20,000 troops could well be used in other parts of the country — in some cases to keep order where peasants are balking at radical land reform measures, and, in others, to prevent student workers sent out into the country from undermining local authorities.

Some observers say if the Derg could work out a settlement with the obdurate Eritreans, the two Ethopian Army divisions in the mountains could be moved to secure the Red Sea port of Assab. At present there is a backlog of seven-and-a-half months' supply of cargo stuck in Assab because the Afars, a Muslim tribe, have been effectively sniping at the Ethiopians over land claims in the area.

Assab is crucial not only because of its port but also because of its refinery. In Addis Ababa, hundreds of miles into the interior, gasoline is being rationed. Taxi drivers have threatened to strike, to keep their little blue and white Fiats off the capital's steep streets. There is also very little vehicle movement outside of Addis Ababa because of gas rationing.

An obvious sign of the Derg's attempt to promote unity is the purchase from South Korea of identical khaki uniforms for all of the armed forces. This is a $3.4-million attempt to unify the army, the navy and the air force with the more ragtag territorial army.

On the first anniversary day the Derg also promised some kind of wage equality throughout the socialist society. In the civil government, which functions in tandem with the military, the salary range now is 200 to 1. That is, a guard of "zabanya" at a government building may get the equivalent of $7.50 U.S. per month, while a minister takes home 200 times that amount.

Talk of salary slashing, along with urban nationalization (families are allowed to keep only one house), has struck fear into the hearts of Addis Ababa's middle class. Socialism is coming to Ethiopia slice by slice.

Some of the educated elite are escaping the country. The foreign population has dropped drastically, includiong large numbers of Greek and Italian businessmen and foreign teachers in the Ethiopian school system.

But considering the radical socialistic nature of the Dreg's decrees, the country is accepting the revolution with relative calm. Student demonstrations expected on the anniversary weekend fizzled when about 1,160 of the more militant leftists were thrown into prison Aug. 22. Stories of the detentions apparently have served as a deterrent to other militants.

This apparent calm does not mean a struggle may not yet come in the country. After all, Ethiopians point out, Ethiopia is not used to being run by committee.

Many Ethiopians as well as foreign and diplomatic observers expect one strong man to emerge from the Derg. The most likely leader, these observers say, is Maj. Mengistu Haile Mariam, about whom very little is known. There are rumors that Major Mengistu's father is a zabanya, or building guard, a rather low rung in a status-conscious society.

Although intrigue is rampant, the military government, perhaps because it is in flux, seems more open to criticism than did Haile Selassie's government. People freely criticize the Derg, and in one booklet put out by the military, last year's takeover was fully spelled out, showing all the alternatives the soldiers say they considered.

Another enormous difference in this society, which had become so petrified under Haile Selassie, is the talk everywhere of trying to help the desperately poor in this poorest of all African countries.

The soldiers seem to be consistent in saying this. Whether they will continue to try to help the poor once their control is consolidated is another question. There is currently enough food and grain in the country to deal with the new drought in the Ogaden, according to international relief officials. The difficulty is more one of delivery or organization within the country.

Most government work is done by committee because no one man wants to be responsible for what could be a "wrong" decision. There now is even a new interministerial committee to decide what must be done with Eritrea. Rumors about the committee have already fanned out.

When asked by the foreign press about alleviating rumors General Teferi said, "Patience is always important."

Patience amid rumors is the order of the day. Foreign diplomats are patiently waiting before giving much aid to the still fluid government. And Ethiopians are waiting for a resolution of the power struggle. Meanwhile, there is a lot of whispering going on.

Colonist Monitor Service

Downtown Addis Ababa: Calm under military rule

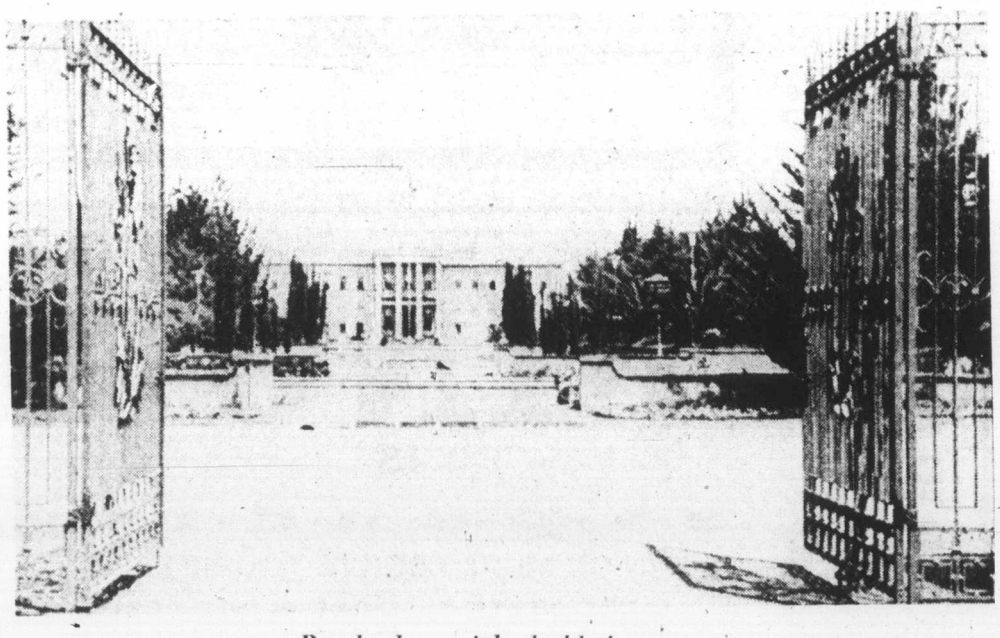

Royal palace as it looked before coup

Pools win was her curse

CASTLEFORD, England (UPI)—Vivian Nicholson thought she was the luckiest woman in the world when her $16.80-a-week coal miner husband won a fortune on Britain's soccer game "pools."

"I'll spend and spend and spend," Mrs. Nicholson said. And she did.

In her first three weeks' shopping spree she spent her way through $91,000 of the $364,800 her second husband, Keith, won in 1961.

But before long things began to go wrong for spendthrift Vivian Nicholson.

Keith was killed in a car crash. Vivian married welder Brian Wright in 1969 but split up with him after 13 weeks. Wright died soon afterward in another car crash.

Two years later Vivian married Peter Ellison, saying she was broke. They separated after 11 months and were divorced this year.

Eight weeks ago she married Husband No. 5, 32-year-old Norman Shaw. Wednesday night Shaw collapsed and died.

Mrs. Nicholson, 39, was in seclusion Thursday. "She does not want to speak to anyone," a relative said.

But some time ago Mrs. Nicholson summed up her "spend, spend, spend" life since her ship came in.

"That money has been a curse," she said. "I haven't had a day's luck since I got it."

THANKSGIVING SPECIAL:
SAT., SUN., MON. ONLY!
JUNIPER or PAMPAS GRASS
in Heavy 1 gallon containers
1.25 each
LEYLANDI CYPRESS
Fast growing hedge will reach about 10' in 4 years
1.40 each
RHODOS
4.00 Heavy 2 Gallon each
• HEATHERS 5 Varieties.
• AZALEAS Evergreen—6 varieties.
Heavy 1 gallon.
1.40 each
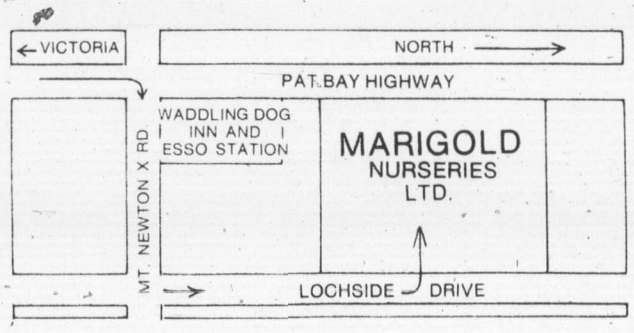

OPEN
8 A.M.-4:30 P.M.
INCLUDING SUNDAYS

Marigold Nurseries Ltd.
7874 LOCHSIDE DRIVE
Pat Bay Highway to Mt. Newton X Road, turn left on Lochside Drive

Provincial COURT

Karen Louise Witzaney, one of four persons arrested Wednesday in a Vancouver Island joint forces operation drug raid, was remanded in Victoria Provincial Court until Friday for election and plea.

She was charged Thursday with possession of hashish for trafficking while her husband, Kenneth Joseph Witzaney, also of 2807 Sooke Lake, Michael James Adam Ballantyne of 3215 Island View, and Patrick Joseph McLoughlin of Shawnigan Lake, face a charge of conspiracy to traffic in hashish.

The men are free on $1,500 bail to appear Thursday for election and plea.

Hashish with a street value of more than $5,000 was seized in the raid, which took place on the Pat Bay Highway and at a home in Sooke.

□

A member of the Canadian Forces in Esquimalt was remanded until Oct. 24 for presentence report following a guilty plea fo indecently assaulting two girls, aged eight and 10.

Bryan Franklin Dawes, 28, pleaded guilty to two charges which arose from an incident July 12 in Esquimalt.

□

A fine of $200, or 14 days in default, was imposed on Henry Leon Rogowski, 52, of Vancouver.

Rogowski pleaded guilty to stealing trousers worth $15.95 from F. W. Woolworth in Victoria Oct. 9.

□

Also charged with shoplifting was Ross Edward Benson, 25, of Port Alberni.

Benson pleaded guilty to two counts, one of stealing two key chains valued at $3.96 from Woolworth's and one of stealing three pendants worth $5.47 from Metropolitan Store in Victoria, and was given a suspended sentence, six months probation and ordered to do 20 hours community service.

□

Archie Franklin Van Eaton, 45, of 110 Queen's, pleaded guilty to contravening the small vessels regulations and was fined $20.

Court was told that Van Eaton's 20-foot craft had only two life jackets aboard for four people June 29 in Saanich Inlet.

□

Langford resident Neil Michael Heringer, 19, was fined $300 after pleading guilty to having a blood-alcohol reading of .08 on Sept. 24.

Court was told that Heringer was observed heading north on Douglas and west on the Trans-Canada Highway at speeds over 80 miles an hour. A breath analysis shortly afterwards produced a reading of .13.

Court was also told that Heringer has three speeding convictions, convictions of breaking an anti-noise bylaw, and convictions for driving while under suspension, careless driving and following too closely, all in the last year.

Defence lawyer Jim McLellan said Heringer had bought a new car and "was just testing it." McLellan asked that Heringer be allowed to keep his licence for working purposes because he recently obtained employment which required the use of his car.

Ostler imposed a one-year driving ban between 6:30 p.m. and 8 a.m. weekdays and on weekends.

□

Ostler imposed fines totalling $675 on William Edward Brown, 30, of North Vancouver.

Brown was charged with impaired driving, having a blood-alcohol reading of over .08, driving while under suspension and driving without proper insurance after he was checked early Friday morning by military police on Esquimalt Road. The charge of having a blood-alcohol reading over .08 was dropped after Brown pleaded guilty to the impaired charge.

"Do you realize how drunk you were?" Ostler asked after hearing that the reading was .25.

"This morning I did," Brown replied.

"I wonder if you realize how easily you could have killed someone," Ostler commented before fining Brown $400 for impaired driving, $250 for driving without insurance and $25 for driving under suspension.

—Colonist photo by Ian McKain

Berth snooze

Junior members of provincial government fleet—Prince George and Princess Marguerite — were reunited in Inner Harbor, Friday for winter hiatus. Both ships loom large in 1976 plans for NDP government. Marguerite will resume sailings to Seattle and Port Angeles. Prince George will be passenger vessel along B.C. coast, providing service to isolated communities. Established ships of B.C. Ferries rank as queens.

Village Fair sale at Mayfair today

The Village Fair, a display and sale of crafts and wares made by the physically disabled of Arbutus Crafts Association, is into its final day today.

The handicapped will be at five separate locations in the Mayfair shopping mall from 10 a.m. to 4 p.m. today to operate looms and basket-weave, do handicrafts and woodwork.

"We really appreciate the opportunity the Mayfair Merchants Association has given us to show the community the things our people can do," said Jean Mair, who heads Arbutus Crafts' homebound service.

The handicapped have handcrafted a three-foot by seven-foot Thanksgiving horn of plenty for Mayfair. The horn sits at the entrance to the mall.

Board member Verna Cudmore said the fair has been the greatest experience the handicapped have had.

"It gives them a chance to get out and be with the public," she said.

Arbutus, a non-profit association with workshops at 4353 West Saanich, which provides work for about 80 physically handicapped people, have also been holding a fund-raising membership drive at the mall.

"Until now Arbutus membership has been limited to those directly involved with the association — the handicapped, their friends, relatives and volunteers," said association president Derek Dashwood.

"We hope that through this fund-raising membership drive we can expand the base of membership to include the community at large," he said.

Dashwood said those taking out memberships will have voting privileges at annual meetings.

Wanted to tell you we're back in business with a peachy keen new store — see you soon!

TAN'S GENERAL FOOD MARKET

Shelbourne at MacRae Ave.

Crime rate rise slows to 9%

VANCOUVER (CP) — British Columbia's crime rate increase is down sharply from last year, Attorney-General Alex Macdonald says in a speech prepared for delivery to the Vancouver East federal NDP constituency association.

Macdonald said the increase in Criminal Code offences in 1974 was 21.4 per cent; so far in 1975 the increase has been cut back to only 9 per cent "and we are betting all our effort to see that this achievement is maintained for the balance of the year."

The attorney-general indicated the drop has been due to tighter enforcement in the importation of hard drugs.

Macdonald called on Ottawa to increase its financial aid to provincial policing, legal aid and bail supervision programs.

"In 1974 we had two cases of conspiracy to traffic (in drugs). This year, 16 conspiracy cases are under way and the legal aid cost per man arrested will exceed $20,000," said Macdonald.

He said drug couriers from Southeast Asia used to come here with drugs and money — "one we arrested had $14,000 in cash" — but now the syndicates won't pay the couriers until they return to Hong Kong, Bangkok or Singapore.

"We are arresting people who can't speak the language, have no money, and apply to our legal aid services where, in all conscience, we can't turn them down as they face such serious charges," he said.

2 Tories expect controls

VANCOUVER (CP) — Two federal Progressive Conservative party leadership candidates said Friday they expect the Trudeau government to propose wage and price controls next week.

Heward Grafftey, MP for Brome-Missisquoi, said he thinks the federal Liberal government will bring in selective wage and price controls, budget cuts and restrictions on spending abroad by travellers.

Flora MacDonald, MP for Kingston and The Islands, told reporters she believes the Trudeau government will "in a panic move" on Monday produce some form of wage and price controls.

The candidates, seeking support during this weekend's B.C. Progressive Conservative convention, differed at separate news conferences on the need for such controls.

Grafftey said he considers wage and price controls an abomination, although he supported controls when they were proposed by his party in the 1974 federal election.

Miss MacDonald said she believes such controls are necessary for a minimum of six to eight months to dampen the inflation psychology across the country.

Grafftey said since he is running for the leadership, however, he can take a different public position on wage and price controls than his party did last year because he must say what he stands for.

He called for an end to "Trudeau socialism" that he said helped increase government expenditures by 360 per cent in less than eight years.

His economic proposals include an immediate across-the-board tax cut of $1.5 billion; a cut in government expenditures of $1.5 billion; a freeze on the expansion of the federal bureaucracy; a tax incentive package to encourage investment in Canadian industry, and a program to make home ownership easier.

Miss MacDonald said that in addition to wage and price controls, she believes there should be national action in the labor relations field to halt strikes in the public sector and essential services.

The action taken by the NDP government in B.C. to get workers back to the job in four industries has brought attention to the problem and should encourage action in Parliament.

Cabinet makes history at Prince George meet

PRINCE GEORGE (CP) — The first public cabinet meeting in B.C. history was held Friday in conjunction with Premier Barrett's northern tour.

The meeting started late because aircraft with ministers aboard couldn't land because of fog. When the meeting finally started, three cabinet ministers were present and they were joined later by eight others.

The ministers heard a number of briefs. One, from the B.C. Association of Broadcasters, asked the government to repeal a ban on broadcasting beer and wine commercials.

Several groups made requests for government financing.

Today, Barrett flies back to Victoria to prepare for economic discussions Thanksgiving Day in Ottawa with Prime Minister Trudeau and other provincial premiers.

Barrett said he will discuss Canada's immigration policies with Trudeau.

He said immigration is only part of the package of proposals he will present to the prime minister at the meeting but would not discuss them further.

He said British Columbia is the fastest-growing area in North America and this growth creates a multitude of problems.

"We have no objection to other Canadians coming to B.C., but there are problems because of them that need special attention by Ottawa," the premier said.

Barrett said he would explain the NDP government's stand on immigration after next week's conference in Ottawa.

Meanwhile, two telephoned bomb threats were made against a school where Barrett spoke.

The first threat against the Nechako senior secondary school was made Thursday, causing some 600 students to be evacuated. A second threat was made before the premier spoke in the evening.

Police searched the building both times but no bomb was found.

THANKSGIVING WEEKEND SALE

Open Sat., Sun., Mon. from 9 a.m. to 9 p.m.

GRAND OPENING OF OUR WAREHOUSE TO THE PUBLIC

• ROLL ENDS SLASHED IN ½

* Turkey Given with every wall-to-wall purchase *

FIRST QUALITY CARPETS

KITCHEN CARPETS 6.99
36-oz. SCULPTURE 6.99
RUBBER BACKS 5.99
24-oz. SHAGS 5.99

WITH MANY COLOURS TO CHOOSE FROM

ROGER'S HOUSE OF CARPETS

The Little Profit Store.

At Corner of Bridge and David

How To Get To The Warehouse
2825 BRIDGE STREET

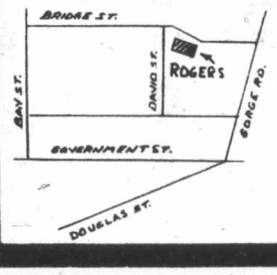

Our Main Store
3337 Metchosin
(In Colwood)

SEE US FIRST

Warehouse
385-2713
Store:
478-0022
478-9462

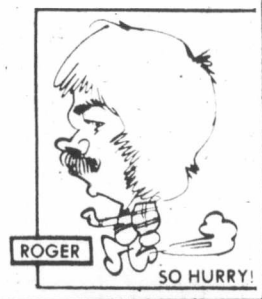

CORRESPONDENCE

• HIGH SCHOOL • ACCOUNTING • BUS. MGT. • SECRETARIAL

Canada's leading school offers streamlined home-study certificate courses to adults, 17 or older. YOU CAN 1. Finish quickly 2. Work at your own speed, according to your own ability 3. Obtain a certificate from this established college (and write for the Department of Education certificate too, where applicable, if you wish). High School applicants may take General or University program. Lowest tuition, all texts included.
Mail coupon. We'll rush FREE information (or just phone 688-4913 24 hours).

Name ..... Age .....
Address .....
Phone ..... Course .....

National College (B.C.)
444 Robson St., Vancouver, 688-4913.
an established Canadian College

THE CORPORATION OF THE DISTRICT OF CENTRAL SAANICH

1903 Mt. Newton X Rd. Saanichton, B.C.

NOTICE OF ELECTION

PUBLIC NOTICE is hereby given to the electors of the Municipality of Central Saanich that I require the presence of the said electors at the Municipal Hall, Saanichton on Monday, the twenty-seventh day of October, 1975 at the hour of ten o-clock in the forenoon for the purpose of electing persons to represent them as:—

ALDERMAN — Three to be elected — two year term.
SCHOOL TRUSTEE — One to be elected — two year term.

The mode of nomination of candidates shall be as follows:—
Candidates shall be nominated in writing by two duly qualified electors of the Municipality. The nomination-paper shall be delivered to the Returning Officer at any time between the date of this Notice and noon of the day of nomination. The nomination-paper may be in the form prescribed in the Municipal Act, and shall state the name, residence and occupation of the person nominated in such manner as to sufficiently identify such candidate. The nomination paper shall be subscribed to by the Canadidate.

In the event of a poll being necessary, such poll will be opened at
Brentwood Elementary School, Brentwood Bay,
Keating Elementary School, Keating X Rd.,
and Municipal Hall, Saanichton.
on the 15th day of November, 1975 between the hours of 8:00 a.m. and 8:00 p.m. and the ADVANCE POLL will be opened in the Municipal Hall on the 13th and 14th days of November, 1975 between the hours of 2:00 p.m. and 5:00 p.m. of which every person is hereby required to take notice and govern himself accordingly.

GIVEN UNDER MY HAND AT
Saanichton, B.C. on this
6th day of October, 1975.
F. B. Durrand: Returning Officer

KING'S IS e-x-p-a-n-d-i-n-g

IN ORDER TO SERVE YOU BETTER

MORE STAFF — MORE FLOOR SPACE
MORE ORGANS AND MORE PIANOS

NEW STAFF

GERRY ELLIOTT
An experienced organist, and a factory certified Hammond organ technician

BETTY ELLIOTT
also an experienced organist

NEW PRODUCTS

From the factory to you
HEINTZMAN PIANOS
HAMMOND ORGANS
LESLIE SPEAKERS

NEW SPACE

A new display room

338-5662

ISLAND HIGHWAY
ROYSTON, B.C.

Consumer branch urges B.C. warranty for used cars

The B.C. branch of the Consumer's Association of Canada wants the provincial government to legislate warranties for used cars sold in the province.

In a 14-page brief presented to a special cabinet committee this week, the CAC asked for a wide range of new legislation — and for amendments to old legislation — including the proposal for warranties on used cars.

The group, which claims 110,000 members across Canada, prefaced its brief with a commendation for the government's "excellent consumer legislation . . . enacted since 1972."

But, the brief continues, "we have identified a number of important consumer issues needing legislation or appropriate action."

CAC recommended:

● Amendments to the Consumer Protection Act to provide greater protection with regard to long-term, prepaid contracts, including those sold by health spas, dance studios, food plans and door-to-door salesmen.

"We still believe," the brief says in reference to door-to-door salesmen, "that the regulations pertaining to executory contracts should be changed to cover all direct sales, so that sales under $50 are covered."

The group also called for the extension of the current three-day "cooling off" period — during which time contracts signed at the doorstep can be cancelled — to seven days.

● Speedy introduction of legislation designed to protect consumers "from being victimized by travel agents or . . . companies."

"We are all aware of the many cases where consumers have not received services which were prepaid, or have been left stranded when a travel company went bankrupt," the brief says.

"We feel it is urgent that all travel companies operating in B.C. be registered and required to pay into a compensation fund to cover losses sustained by consumers."

● Creation of "new car warranties which are comprehensive and more enforceable" and a "mandatory, comprehensive warranty system" for used cars.

The CAC recommended Australian legislation be used as a model for a B.C. used-car warranty system.

The recommendation calls for a mandatory warranty to accompany every used car sold in the province, which would be valid for a specific period tied to the price of the car.

It also calls for the province to take over licensing of auto dealers and to make licencing of individual salesmen mandatory.

● Introduction of a new home warranty plan, which would also cover mobile homes, to guard against "shoddy construction, inadequate warranties, inadequate servicing and shortage of mobile home sites."

● Legislation dealing wth creation of a fund to finance consumer and class actions, regulation of price estimates and the availability of sale items, regulation of unit pricing in food stores and regulation of consumer credit.

CAC also called for compulsory seat belt legislation, a revamped small claims court system and more rigid inspection of food.

C. A. Miller rites Tuesday

Rites will be held Tuesday at 1 p.m. in McCall Bros. chapel for Charles Alexander Miller, 63, of 3870 Epsom, who died Thursday.

The Oak Bay businessman had operated Totem Super Service at Newport and Windsor for 30 years. He was a prominent member of the Racquet Club of Victoria and the American Contract Bridge League. At the racquet club he combined a love for curling with running a bridge club for members. The service station will be closed Tuesday for the funeral.

Born in Portage la Prairie, he had lived here for many years.

He leaves his wife, Betty, and son Peter, at home; a daughter, Mrs. D. I. (Linda) Joinson, 11290 West Saanich; four sisters, Miss Mazie Miller of Portage la Prairie, Mrs. Ella McCullough of Victoria, Mrs. Velma Moore of Winnipeg, and Mrs. Yolande Scheu of Sharon, Pa.; a brother, Frank, of Victoria, and a granddaughter, Melanie Dawn.

Fatal blaze started by blanket

A faulty electric blanket probably started the fire in Oak Bay Manor Thursday night that caused the death of 83-year-old Mrs. Jenneke Visschers, Oak Bay fire department reported Friday after an extensive investigation.

Mrs. Visschers died of smoke inhalation in her suite in D wing of the manor at 2251 Cadboro Bay.

Damage, confined to the suite, was estimated at $15,000 covering structure and contents, officials said.

The fire, reported at 8:30 p.m., gutted the suite. At first it was surmised that careless smoking caused the fire but this has been ruled out.

Nobody else was injured. Other residents of the wing were evacuated to other parts of the building during the fire.

Mrs. Visschers' next-of-kin live in Parksville.

Firehall eyed

The 83-year-old firehall at Burnside and Douglas may be converted to a restaurant if the city accepts a $135,000 offer for the structure.

The bid, the only one submitted, came Thursday from the Vancouver owners of the Intown Inn at 653 Dunedin, adjacent to the firehall.

The firehall was vacated about two years ago for new premises on Bay.

City council referred the matter to its public works committee which will deal with it at its next meeting.

Whale jails need permit

Keeping killer whales in captivity without a permit from the government will be prohibited under changes to the Wildlife Act, according to Recreation and Conservation Minister Jack Radford.

The government will be able to enforce a moratorium on the capture of killer whales from coastal waters by refusing to issue permits to hold the whales in captivity, he said.

Radford added that trappers will be compelled to use more humane methods under the same amendments. Regulations stipulate trap sizes and require trappers to serve apprenticeships or take education courses.

Toronto trading

TORONTO (CP) — Prices on the Toronto stock market moved moderately lower in quiet trading Friday with oil

CLOSING AVERAGES

154 Industrials	177.07	—0.64
12 Golds	302.33	+7.51
29 Base Metals	74.79	—0.25
19 Western Oils	192.06	—2.50

Volume 1.35 million.

shares ending their five-session winning streak.

Analysts said trading has traditionally been quiet on days leading to a holiday weekend. They also said investors may be waiting for the government to announce its economic policies before making major financial commitments.

Trading was halted for the entire session in shares of Daon Development Corp. pending dissemination of news of capital reorganization. The company said its directors have approved a two-for-one stock split and the creation of class A preferred shares, both subject to shareholders' approval. Daon Development closed Thursday at $9⅞.

Kaiser Resources, which reported higher third-quarter earnings, gained ¼ to $11½.

Hudson Bay Mining said it has raised its price of zinc sold overseas. Class A shares rose ½ to $18½.

Massey-Ferguson was up ⅛ to $17⅝. One of its subsidiaries, Massey-Ferguson Industries Ltd., said it plans to build a $12.7-million steel processing plant in Brantford, Ont.

BOX SCORE

	Fri.	Thurs.
Issues traded	600	600
Advances	169	199
Declines	217	188
Unchanged	216	213
New highs	3	12
New lows	12	7

GROUP AVERAGES

Banks	320.10	—3.39
Beverages	269.80	+0.04
Chemicals	118.83	—0.18
Communications	373.66	
Construction mtrl	155.40	+0.39
Food processing	252.31	+0.59
Gen manufacturing	164.93	—0.19
Industrial mines	111.16	—1.01
Merchandising	340.38	—2.16
Oil refining	194.87	—2.85
Paper—forest products	104.19	+0.70
Pipelines	148.95	+0.82
Real estate	148.72	—1.93
Steels	228.88	—0.80
Trust and loan	225.87	—0.86
Utilities	128.17	+0.20
Miscellaneous	122.96	+0.52

Up 7; down 9.

ACTIVE STOCKS

Vol.		Close	Chg.
40000	Dylex Pfd A	7½	+⅜
34035	Kaiser	11½	+¼
22625	Cdn Pac	13⅞	+⅛
21590	Noranda	31¾	—⅜
16102	IU Intl	10½	—⅛
16045	Calgary Pwr A	25⅜	+⅛
15748	Royal Bk	31⅞	—⅝
9933	Cad Fairview	9⅞	—¼
9898	Bk Mtl	17⅛	—⅛
9303	Bk NS	44⅞	—⅛
50600	Trns Cda Res	.57	+.02
42700	Campbell Ohio A	4.30	+.10
28600	Albany Oil	.21½	+.01½
27400	Lost Riv	2.80	
22000	Coin Lake Gold	.10	—.00½

TORONTO CLOSING STOCKS
Distributed by CP
Toronto Stock Exchange—Oct. 10

Complete tabulation of Friday transactions. Quotations in cents unless marked $. z—Odd lot, xd—Ex-dividend, xr—Ex-rights, xw — x-warrants. Net change is from previous board-lot closing sale.

Stock	Sales	High	Low	Clos	Net Ch'ge
A and B					
Abby Glen	1750	365	360	360	
Aby Gln w	z250	87	87	87	
Abitibi	3213	$9⅞	9¾	9¾	—⅛
Abitbi 10	100	$49	49	49	+¼
Acklands	1000	$14⅝	14½	14½	—⅛
Acme Gas	2125	7½	7½	7½	
Acres Ltd	100	$8⅝	8⅝	8⅝	+⅛
Agnico E	5725	450	445	445	—5
Agra Ind	400	$5⅛	5⅛	5⅛	
Akaitcho	3100	110	109	109	—1
Albany	28600	22	21	21½	+1½
Alt East G	8156	$7½	7¼	7¼	—¼
Alta Gas A	3794	$11⅜	11¼	11¼	+¼
Alta G C p	z20	$53½	53½	53½	
Alta G D p	z8	$122	122	122	
Alta Nat	200	$21½	21	21	—1
Alcan	8402	$21	20¼	20⅜	—⅜
Alcan pr	100	$28⅛	28⅛	28⅛	—⅞
Algo Cent	1650	$14¾	14½	14½	—¼
Algoma St	5236	$29⅜	29⅛	29⅜	+⅜
All-Can B	400	235	230	230	—10
Alliance r	26066	4	1½	1½	+½
Alminex	z8	$5	5	5	
Alumin 4 pr	z60	$14	14	14	
Almin 4½ p	z90	$33	32½	32½	
Am Bonza	5460	235	228	235	+5
Am Larder	1001.32		32	32	—1
Am Leduc	1500	5	5	5	—1
A Quasar P	200	$17½	17	17½	+½
Andres W	200	$10	9¾	9¾	—¼
Ang CT 4½	z25	$21	21	21	
Aquitaine	250	$21¾	21½	21½	—¼
Argus B pr	450	$26½	26½	26½	—½
Argus C pr	3100	$13½	13½	13½	
Asamera	540	$8½	8½	8½	
Asbestos	430	$18¼	18¼	18¼	—⅛
Ashland C	1000	$9½	9¼	9¼	—¼
Atco A	800	$9⅛	9	9⅛	+⅛
Autolec I	1000	$5	5	5	
Ato Hard A	300	$12	12	12	+¼
Avoca M	4000	18	18	18	+2
BC Sugar A	325	$20¼	20⅛	20¼	
BP Can	1200	$11¼	11⅛	11⅛	—⅛
Banister C	400	$6¾	6¾	6¾	
Bank BC	z76	$19¾	19	19¾	
Bank Mtl	9898	$17¼	17	17⅛	—⅛
Bank N S	9303	$45⅛	44⅞	44⅞	—⅛
Bankeno	400	175	175	175	
B Cdn Nat	310	$15½	15½	15½	
Bartaco	100	136	136	136	—4
Beavr E A	600	440	425	440	+5
Beaver L pr	z60	$25½	25½	25½	
Becker B p	1000	$6⅞	6¾	6⅞	—⅛
Belding A	315	$6¼	6	6	—¼
Bell Canad	7978	$41½	41⅛	41½	+¼
Bell A pr	201	$41	40¾	40¾	—¼
Bell B pr	500	$41¼	40⅞	41⅛	—⅜
Bell C pr	z10	$25	25	25	
Bell D pr	655	$46¼	46⅛	46⅛	—⅛
Bell 2.28	1555	$25	24⅞	25	+⅛
Beth Cop A	500	$11⅛	11	11	
Blakwod A	100	$5⅜	5⅜	5⅜	+⅛
Block Bros	1300	360	355	360	
Bombrder	z40	280	280	280	
Border C	300	199	199	199	
Bovis Cor	1050	110	110	110	
Bow Valy	4645	$14⅝	14¼	14¼	—¼
Bralor Res	800	201	200	201	+1
Bramalea	5100	455	450	450	—15
Brameda	7396	115	110	115	+3
Brascan A	5936	$11⅛	11⅛	11¼	+⅛
Brenda M	15650	410	405	405	
Bridger	1117	265	261	261	—9
Brinco	1100	455	455	455	
BC Forest	860	$16¾	16½	16½	—¼
BC Pack B	z34	$15¼	15¼	15¼	
BC Phone	550	$9¾	9¾	9¾	—¼
BCPh 1956	z5	$44¾	44¾	44¾	
BCPh 4.84	225	$11¾	11½	11½	—⅛
BCPh 6.80	750	$16¾	16½	16¾	+¼
Brunswk	2600	405	395	405	+10
Bulora Cor	2000	60	60	60	
Burns Fds	115	$9⅛	9⅛	9⅛	+⅛
C					
CAE A	200	$8¾	8¾	8¾	
Cad Frv	9933	$10⅞	9⅞	9⅞	—¼
Cal Pow A	16045	$25½	25¼	25⅜	+⅛
Cal P 4 p	z10	$40	40	40	
Cal P 7 p	z5	$66	66	66	
Cal P 7½ p	260	$75	75	75	
Cal P 10 p	200	$101	101	101	—¼
Calmor IB	1000	75	75	75	
Calvert	11500	15	14	15	+2
Cam Mine	17500	53	51	51	—3
Camflo	9299	$10⅞	10½	10⅞	+⅜
C Chib A	42700	440	425	430	+10
Campau A	100	460	460	460	
Can Cem L	z99	$9	9	9	
C Cem L p	500	$12⅞	12¼	12¼	—⅜
C Geother	9000	28	28	28	—1
Can Malt A	z30	$20	20	20	
C Nor West	7400	435	425	430	—10
C Pakrs C	200	$18½	18½	18½	
Can Perm	1425	$16	16	16	+⅛
CS Pete	2350	214	210	210	—4
C Tung	400	300	298	300	
C Cablesy	z60	$12⅞	12⅞	12⅞	
Cdn Cel	600	$5⅜	5⅜	5⅜	—⅛
C Ex Gas	11000	325	315	325	
CGE	2175	$25	24¾	25	+1
CGE pr	z1	$22½	22½	22½	
C Hidrogas	500	92	92	92	+2
C Homestd	2150	480	475	475	—5
C Hydro	500	$6	6	6	
CI Bk Com	8790	$26⅜	26⅛	26⅛	—¼
C Ind Gas	500	$6	6	6	
CIL	554	$21¾	21⅝	21¾	+⅛
CI Powr A	1200	$15	15	15	
C Marconi	1100	440	430	430	—10
C Merrill	500	$5¾	5¼	5¾	+¼
C Ocdental	1000	$10¼	10	10	—½
CP Inve	3120	$16	15¾	16	+⅜
CP Inve pr	425	$31¾	31½	31¾	+¼
CP Ltd	22625	$13⅞	13⅝	13⅞	+⅛
C Reserve	1300	255	245	255	+10
Cdn Tire	720	$44¼	44¼	44¼	+¼
Cdn Tire A	385	$46¼	45⅝	45⅝	—⅜
C Uiltles	300	$9¼	9¼	9¼	
C Util 5 pr	z40	$46¾	46¾	46¾	
CU 10¼	800	$25⅜	24⅞	25⅜	+¾
CWN G 4 pr	z5	$7⅜	7⅜	7⅜	
CWN 5½ p	150	$10¾	10¾	10¾	
Canbra	750	270	265	265	—5
Candel Oil	400	$15½	15½	15½	—½
Capit Div	1700	28	27	27	—1
Carl OK	4925	295	290	294	+3
Carl A p	110	$18⅞	18⅞	18⅞	+⅛
Carl B p	100	$21½	21½	21½	—⅛
Carma A	150	$7⅝	7⅝	7⅝	
Cassiar	1200	$6⅜	6	6	—⅛
Celanese	550	470	460	460	—10
Chib Kay	9000	13	11½	11½	—½
Chieftan D	1100	$8¼	8	8	—¼
Chromaco	500	247	247	247	—3
Chrysler	6950	$10½	10⅛	10⅛	—⅜
Claiborne	1000	230	225	230	
Coch Will	4500	65	64	65	+3
Cockfield	400	400	400	400	—10
Coin Lake	22000	11	10	10	—½
Coldstm	z62	60	60	60	
Coles Book	200	$8¼	8¼	8¼	
Comb Met	4000	14½	14	14½	+½
Cominco	4162	$33⅜	33⅛	33½	
C Holiday I	200	298	298	298	—2
Compro	z25	400	400	400	
Condult A	150	310	310	310	—40
Conn Chm	200	400	400	400	
Con Bath	1835	$27	26¾	27	
Con Bath p	635	$16	15¾	16	+¼
C Bath 68 w	100	$9⅞	9⅞	9⅞	+⅛
Con Bldg	4100	245	240	245	+1
Con Fardy	5037	290	283	290	—5
C Durham	1000	49	49	49	+1
C Marben	z300	42	42	42	
C Morisn	4000	155	140	155	
Cons Prof	1000	28	28	28	
C Rambler	2200	110	105	110	
C Rexspar	3000	65	64	64	—1
Con Distrb	4100	320	315	320	
Cons Gas	3865	$12	11¾	11¾	—¼
Con Gas D	850	$20	19½	19¾	—¼
Con Glass	300	$13	13	13	
Cop Fields	336	115	115	115	—5
Cornat Ind	200	445	445	445	+5
Corp Food	200	$5¼	5¼	5¼	+¼
Coseka R	5372	340	325	335	—10
Craigmt	3710	470	470	470	—5
Crain R L	550	$9⅛	9⅛	9⅛	—⅛
Cstland	500	10½	10½	10½	—¼
Crwn Life	1600	$60⅛	60⅛	60⅛	—⅜
Crwn Trst	z1	$20½	20½	20½	
Crow Nest	100	$27	27	27	—¼
Crush Intl	700	$9	8⅞	9	+¼
Cuvier M	1800	85	85	85	
Cyprus	2200	$8¾	8⅝	8⅝	
D to G					
DRG Ltd A	200	$5⅞	5⅞	5⅞	—⅛
Debhld B p	z55	$58	58	58	
Decca R	100	375	375	375	
D Eldona	1000	28	28	28	
Denison	1150	$55¼	54¾	55	—⅜
Dicknsn	4650	$7	6⅞	6⅞	+⅜
Discovry	1000	87	87	87	—3
Doman I	1000	$6½	6⅜	6⅜	—⅛
Dome	1475	$40¼	38⅞	40¼	+1½
Dome Pete	2110	$32	31½	31½	—⅜
D Bridge	3654	$26¼	26	26	+⅛
D Citrs A	300	$5	5	5	—⅛
D Explor	2200	18	18	18	+2
Dofesco A	3625	$25⅜	25⅜	25½	—⅛
Dom Store	1150	$17¾	17⅜	17⅜	+⅛
D Textle A	300	$7⅝	7⅝	7⅝	
Domtar	2655	$21¾	21⅜	21¾	+½
Domtar pr	300	$10½	10½	10½	+¼
Doniee M	100	430	430	430	+30
Dr Mc C A	z50	$12⅜	12⅜	12⅜	
Dunraie	1500	13	13	13	
Dylex L A	40000	$7½	7½	7½	+⅜
E-L Fin	200	450	450	450	+5
E-L Fin w	500	85	85	85	—3
East Mal	3700	253	240	253	+13
East Sul A	1100	155	155	155	
Electro A	1000	425	425	425	
Emco	100	$7¼	7¼	7¼	+⅛
Extndcar	z67	$5½	5½	5½	
Fairview	125	$9¾	9¾	9¾	—½
Falcon C	5325	$6½	6¼	6¼	—⅜
Falcon	156	$29¾	29¾	29¾	+¼
Farm Mer	z1	$7	7	7	
Fed Ind A	1300	$5½	5¼	5½	+⅛
Fidelity Tr	700	320	320	320	—10
Fields S	200	$9½	9½	9½	
F City Fin	500	$6½	6½	6½	+¼
Foodcrp Lt	630	207	206	207	+2
Foodex 5	700	270	270	270	+5
Francana	400	$8½	8½	8½	—¼
Fraser A	100	$19¼	19¼	19¼	—¼
Frobex	z18	6	6	6	
GSW Cl B	100	$5¼	5¼	5¼	—¼
GSW C pr	z5	$85	85	85	
Gaz Metr	786	$5¾	5⅝	5¾	+⅛
Gaz M 66w	1200	9	9	9	—6½
GMC	1105	$55⅜	54⅞	55	—¼
Genstar L	1000	$18¼	18	18¼	+¼
Gnstar L w	100	415	415	415	+15
Gnt Masct	9000	50	50	50	+1½
Gibraltar	800	$5	5	5	
Glendale	200	165	165	165	—5
Gozlan	500	380	380	380	
Graft G	300	$30	30	30	
Granisle	100	$12¼	12¼	12¼	
G L Nickl	5000	41	41	41	—3
GL Paper	1160	$23	22¾	22¾	—¼
GN Fin	1000	125	125	125	+5
GNGas A p	z5	$14½	14½	14½	
Gt West S	1100	$6	5⅞	6	+¼
G West wt	1000	215	215	215	+5
G Goose A	200	360	350	350	—10
Greyhnd	z50	$17⅛	17⅛	17⅛	
Guar Trst	1171	475	455	455	—30
Gulf Can	2531	$28⅞	28⅝	28⅝	—⅛
H to L					
Halifax D	500	225	225	225	+15
Hambro C	800	176	175	175	—2
Ham Tr	1201	$10¾	10⅜	10⅜	—⅜
Hnd C pr	300	$5	5	5	—1¼
Hardee	3100	100	99	99	—1
Hard Crp A	500	$5¼	5⅛	5¼	
Harlequin	800	$9	8¾	8¾	—¼
Harris J S	700	430	420	430	+5
Hawker S	1433	$6¾	6⅝	6⅝	
Hawker pr	165	$58	58	58	
Hayes D A	220	$5½	5½	5½	—¼
Homco A	700	180	175	175	—5
Home A	3116	$27	26½	26½	
Home B	189	$23⅝	23⅝	23⅝	—⅛
Howdn DH	400	$8	8	8	—⅛
Hud Bay A	360	$18½	18¼	18½	+½
H Bay Co	850	$16	15¾	16	+¼
HB Oil Gas	3913	$33¼	32¾	33¼	+½
Huntr Dug	z25	$6⅛	6⅛	6⅛	
Huron Eri	400	$23½	23¼	23½	+½
Hur Eri 7¼	1375	$20½	20	20½	+⅛
Husky Oil	4150	$19	18⅝	18⅝	—¼
Husky A pr	z20	$33	33	33	
Husky E w	700	$5⅜	5½	5⅜	+⅜
Hydra Ex	580	33	33	33	
IAC	550	$18⅞	18¾	18⅞	+¼
Iso	100	103	103	103	
ITL Ind pr	z50	$8¼	8¼	8¼	
IU Intl	16102	$10⅛	10⅛	10½	—⅛
IWC Com	200	161	161	161	+1
Imasco A	335	$30½	30½	30½	
Imp Life	z25	$60	60	60	
Imp Oil A	5229	$24⅜	24	24	—⅜
Indal	2150	$9⅞	9¾	9¾	—⅛
Indusmin	1100	$7⅝	7½	7½	—½
Inglis	400	$12	12	12	
Inland Gas	440	$8½	8½	8½	—⅛
Inter-City	3500	460	450	450	
Intrmetco	1500	$6⅜	6½	6½	
IBM	476	$210½	206	209	—2
Int Mogul	400	285	285	285	+5
Inco A	8740	$26½	26	26⅛	—⅛
Inco B	200	$26	26	26	—⅜
Int Obaska	3000	11½	11½	11½	—½
Interpool	300	$10⅜	10¼	10¼	—¼
Intpr Pipe	2475	$11⅞	11¾	11⅞	+⅛
Int Pipe w	1700	76	73	73	—3
Ipsco	1000	$14¾	14½	14⅝	+⅛
Inv Grp A	250	$6¼	6¼	6¼	+⅛
Inv Grp 5 p	300	$12⅞	12¾	12⅞	+⅛
Irwin T A	z10	210	210	210	
Island Tel	110	$8⅝	8⅝	8⅝	+⅛
Ivaco A	100	$9	9	9	—⅛
Jannock	700	$5⅛	5⅛	5⅛	+⅛
Jannock B	150	$10½	10½	10½	—½
Jannock D	z50	495	495	495	
Jorex Ltd	500	19	19	19	—1
K-Tel Intl	400	395	395	395	
Kaiser Re	34035	$11⅞	11⅜	11½	+¼
Kaiser wt	7945	$9	8⅝	8¾	+¼
Kam Kotia	5000	65	65	65	
Kaps Tran	600	215	212	212	+1
Kelsey H	300	$8	7⅞	8	+¼
Kerr A A	5026	$11⅛	11	11⅛	+⅛
Kerr A B	150	$10⅞	10⅞	10⅞	—1⅛
Koffler A	200	360	350	360	+5
Koffler w	7500	4½	4	4	—1
Labatt A	900	$18⅞	18⅝	18¾	—⅛
Labatt A p	500	$18⅝	18⅝	18⅝	—⅛
Lacana	320	410	410	410	+5
LOnt Cem	600	350	350	350	
L Shore	700	225	225	225	+5
Lakehead	5000	12	12	12	
Langis	4500	14	14	14	+1
Lasitr Km	z400	21	21	21	
Lau Fin	1000	$6	5⅞	5⅞	—⅛
Lau Fn 6¼	z20	$12⅞	12⅞	12⅞	
Lau F 2.00	150	$20	20	20	
Leigh Inst	1000	219	219	219	
Liberian	200	$15½	15½	15½	+⅜
LL Lac	4143	145	145	145	
Lob Co A	z27	490	490	490	
Lob Co B	420	$5⅛	5	5⅛	
Lob Co pr	z50	$23⅜	23⅜	23⅜	
Lob Ltd Ap	z50	$13¾	13¾	13¾	
Lob Ltd Bp	z20	$14⅜	14⅜	14⅜	
Lochiel	z200	99	99	99	
Logistec A	2000	175	175	175	+5
Lost River	27400	294	270	280	
Lytton M	3073	70	70	70	+4
M to O					
MEPC w	z40	140	140	140	
MICC	100	$10½	10½	10½	—⅜
Mclan H A	300	$8⅜	8⅜	8⅜	
MB Ltd	6910	$19⅛	18⅞	19⅛	+¼
Madeline	2207	185	185	185	
Madsen	800	48	48	48	+3
Magnason	500	180	180	180	+10
Maher pr	500	$5⅝	5⅝	5⅝	+¼
Maislin I	100	300	300	300	—10
Maistc Wll	100	273	273	273	—11
Major H D	1500	350	350	350	—15
Malartic	507	73	73	73	—6
M Lf Mills	300	$26	26	26	—⅛
Maplex M	300	165	165	165	—20
Maritime	300	$16¾	16¾	16¾	+⅛
Mar T 940	100	$9¾	9¾	9¾	+¼
Martin	5000	17	16½	17	+2
Mass Fer	9260	$17⅝	17⅜	17⅝	+⅛
Mas F 2.50	365	$25½	25¼	25¼	—½
Matchan	7500	9½	9	9	—½
Matgmi A	500	$15½	15½	15½	—⅛
Mc Intyre	z15	$40	40	40	
McLaghln	300	$7⅞	7¾	7¾	—⅛
Meichers	250	300	300	300	+5
Melton R E	300	370	370	370	+10
Melton A w	500	165	165	165	+15
Mentor	4600	130	125	130	+7
Mercantil	3059	$18¾	18¼	18¾	+¼
Merland E	2500	173	170	170	—9
Meta Uran	2000	12	12	12	+1
Met Trust	z50	$12¾	12¾	12¾	
Midcon	700	80	80	80	—10
Mindamr	1000	15	15	15	
Minrl Res	1000	79	78	79	—1
Molson A	680	$18	17¾	17¾	—½
Molson B	z10	$16⅛	16⅛	16⅛	
Moore	3410	$47⅜	47⅛	47⅛	+⅛
Mt Wright	z200	17	17	17	
Multi-Mi	2400	47	46	46	—3
Multi Acc	900	290	275	275	—20
NBU Mine	800	280	275	275	
NSI Mark	1900	193	190	191	—9
NaChrs I	1525	$6⅛	6	6	
Nat Pete	6500	33	33	33	+3
Nat Trust	z70	$15½	15	15½	
Neonex	600	134	134	134	
NB Tel	350	$12¾	12¾	12¾	+⅛
N Kelore	5000	18	17	18	+2
N Provid D	z300	26	26	26	
N York Oil	1945	35	32	32	
Newco Fin	z1	$10	10	10	
Nfld LP A	415	$10¾	10½	10½	—¼
Nfld L9P r	37220	10	9	10	+1
Newnor	1500	9	9	9	—4
Noble M	500	33	33	33	+½
Noma Ind	500	390	390	390	+15
Nor Acme	5000	9½	9½	9½	
Noranda A	21590	$32	31¼	31¾	—⅜
Norlex	1000	17	16½	16½	—½
Normick P	1000	250	250	250	—10
NC Oils	2100	$5	490	490	—10
NGO pr	z20	$34	34	34	
Nor Ctl G	2400	$9⅛	9	9⅛	
Nor Ct 150p	750	$16¾	16¾	16¾	
Nor Ctl w	450	120	120	120	+4
Nor Elect	1499	$26⅝	26½	26½	
NeBell w	1550	$8⅜	8⅛	8⅛	—⅛
Northgat	120	350	350	350	
Nowsco W	1500	$11	10½	10½	—½
Nu-Wst A	1650	$11¼	11	11	—¼
Nudlama	z200	34	34	34	
Nufort Res	3100	12	11	12	
Numac	1600	$10¼	10⅛	10⅛	—⅛
Oakwood P	4771	76	75	76	+1
Obrien	1000	42	42	42	—3
Ocdentl Pt	500	$17⅛	17⅛	17⅛	
Ocelot Ind	1400	$7⅞	7⅝	7¾	
Okanagan	100	$7	7	7	+⅛
Orchan A	2000	245	245	245	—5
Oshawa A	3380	475	460	460	—15
Osisko	1000	14½	14½	14½	
P to S					
Pac Pete	8730	$26⅝	26	26	—¾
Page Pet	100	130	130	130	—10
Paloma P	z76	155	155	155	
Pamour A	2050	475	445	475	+25
Pan Centr	1955	119	114	119	+5
Pan Ocean	1318	$8¾	8½	8¾	+⅛
Pancana I	500	85	85	85	+5
PanCan P	3400	$17	16½	16½	—⅜
Patino N V	1000	$12⅜	12⅜	12⅜	—⅛
Pe Ben O	1300	286	285	286	—4
Pembin A	800	285	285	285	
Pembin B	3200	285	285	285	
Pennant	900	225	223	224	—1
Penningtn	100	$9¼	9¼	9¼	
P Dept S	101	400	400	400	—10
Peyto Oils	1000	310	310	310	
Pick Crow	9000	17	16	17	+1
Pine Point	1800	$31¾	31	31	—¾
Pitts C	100	$6½	6½	6½	
Place G	500	30½	30½	30½	—1½
Placer	1850	$19¾	19¾	19¾	
Plysr 840	1000	$23½	23¼	23½	
Pominex	1000	45	45	45	—2
Pow Corp	815	$8	7⅞	8	+⅛
Pow Crp pr	875	$24½	24½	24½	—⅛
Precamb	1000	85	85	85	—5
Pre Cable	500	$5⅝	5½	5½	—⅛
Preston	500	$13⅛	13	13	
Price Co	242	$16¾	16¾	16¾	—⅛
Prov B Can	600	$12⅜	12¼	12⅜	+⅛
Prov Bk r	2111	34	31	34	+2
Pursides	1000	40	40	40	
QCI Ind	1000	199	195	199	+4
QCI Ind A	2200	299	290	295	+5
Que Man	1000	12	12	12	
Que Sturg	4511	159	150	159	+5
Quenswer	100	305	305	305	—5
Ram	500	220	220	220	
Ranger	6510	$15	14½	14½	—¼
Rank Org A	500	295	295	295	—15
Redpath A	250	$23¾	23⅝	23¾	+⅜
Reed Pap A	1801	$21½	21¼	21½	
Reed Osir A	725	$5½	5⅜	5½	+⅛
Reichhold	z22	$17¾	17¾	17¾	
Reid Litho	z30	$41	41	41	
Reitman	1468	$13⅞	13⅞	13⅞	
Reitman A	z68	$13⅝	13⅝	13⅝	
Revelstk	200	$7½	7½	7½	—½
Revnu Prp	5900	72	70	71	
Rio Algom	726	$30½	30½	30½	
Rolland	600	$7	7	7	+½
Roman	225	$14¾	14¾	14¾	
Ronald Fd	1000	$12	12	12	
Ronyx Cor	524	56	56	56	
Rothman	100	$14¼	14¼	14¼	
Rothm 2p	1050	$14¾	14¾	14¾	
Rothmn w	500	190	190	190	—9
Royal Bnk	15748	$32½	31⅞	31⅞	—⅝
Royal Tr A	2925	$20½	19¾	19¾	—1
Russel H	1610	$11	11	11	+⅛
St Fabien	1000	5	5	5	—1
Schneid	285	$9⅜	9⅜	9⅜	
Schneid b p	870	$8⅛	8⅛	8⅛	
Scintrex	1300	98	95	98	+5
Scot York	300	209	209	209	
Scurry Rn	z3	$13¾	13¾	13¾	
Seagram	7955	$27⅝	27½	27½	
Seaway M	z75	$5	5	5	
Seaway pr	z75	440	440	440	
Seco Cem	200	$7¼	7¼	7¼	
Shell Can	3440	$16⅛	15¾	15¾	—½
Sherritt A	4310	$6¾	6⅝	6¾	+⅛
Shore A	800	450	450	450	+10
Siebens	450	$9¾	9¾	9¾	+⅛
Sigma	700	$24	23	24	+1
Silvmq	2000	24	24	24	—1
Silverwd A	1100	$8⅛	8⅛	8⅛	
Simpsons	1550	$7⅜	7¼	7¼	—⅛
Simpson S	1400	$10	10	10	
Sklar M	z25	221	221	221	
Skye Res	4100	285	270	285	+15
Skyline H	400	325	325	325	
Slat W Can	200	$9¼	9¼	9¼	
Southm A	300	$25	25	25	
Spar Aero	400	240	239	239	—1
Spooner	600	17	17	17	—1
Stand Oil	300	$49⅞	49⅞	49⅞	+¼
Stelco A	3739	$30⅜	30¼	30⅜	—⅛
Steep R	4850	130	125	128	+2
Sud Cont	1000	41	41	41	
Sulivan A	3200	155	155	155	—3
Sunbrst E	z200	6½	6½	6½	
Sundale O	700	$5½	5¼	5¼	—⅛
Surpass C	300	170	165	165	—5
Systems D	1000	390	390	390	+10
T to Z					
Teck Cor A	1858	370	355	360	+5
Teck Cor B	1266	325	315	325	—5
Teledyne	600	$5	5	5	+10
Texaco	2960	$26	26	26	+⅛
Txsglf	601	$31¾	31½	31½	—¼
Texore	10000	10	10	10	
Thom N A	2800	$12	12	12	
Thom N pr	100	$33¼	33¼	33¼	—¾
Tor Dm Bk	4695	$41¾	41⅜	41½	—⅜
Tor Star B	200	$14	14	14	
Total Pet	1300	$5⅜	5¼	5¼	
Total P A p	100	$11¼	11¼	11¼	+¼
Traders A	640	$13⅞	13⅞	13⅞	+¼
Tr 10¼	z20	$10⅛	10⅛	10⅛	
Trade 7½ p	300	$33½	33½	33½	
Trader 69 w	100	465	465	465	
Tr C Glass	500	380	380	380	—20
Tr Can Res	50600	57	52	57	+2
Trans Mt	300	$9⅞	9⅞	9⅞	—⅛
Transair	2300	169	165	165	—4
TrCan PL	9057	$10	9¾	9⅞	
TrCan B pr	z50	$29	28¼	28¼	
TrCan C pr	100	$34	34	34	+⅛
TrCan D p	500	$50½	50½	50½	+¼
TrCan w	9525	30	28	30	+3
Treco Inc	400	450	435	450	+15
Trimac	100	$5⅜	5⅜	5⅜	—⅛
Trizec Crp	z30	$14⅜	14⅜	14⅜	
Trizec w	1500	25½	25½	25½	—1½
Tru-Wall	100	255	255	255	
UAP A	100	$24	24	24	
Unican S	100	120	120	120	
Un Carbid	150	$20¼	20¼	20¼	
UGas A	3250	$7	6¾	6¾	
UGas 6 pr	z25	$28⅜	28⅜	28⅜	
UGas 8¾	400	$18⅝	18⅝	18⅝	+¼
Union Oil	385	$7⅞	7⅞	7⅞	+¼
U Asbesto	2265	490	475	480	—5
U Canso	16650	$8	7⅜	7½	—½
U Siscoe	1900	$6⅝	6⅜	6⅝	
Uni Trust	250	400	400	400	—25
UW OG	500	57	57	57	—1
Upp Can	6200	102	100	100	—3
Venpower	z600	55	55	55	
Versatile	800	$13	13	13	—¼
Versatil A	2500	$12¾	12⅝	12⅝	
Vic G Tr	101	$26¼	26¼	26¼	
Vic G Tr pr	z25	$31	31	31	
Voyager P	2200	$9½	9	9	—¼
Vulcan Ind	2250	$15⅝	15⅛	15⅝	—⅛
Wajax A	z39	$12⅜	12	12⅜	
Walk GW A	3340	$29	28⅞	28⅞	+¼
Warn Can	200	$7	7	7	—⅛
Weldwod	100	$9⅞	9⅞	9⅞	
West Ind	500	80	80	80	—20
Wstburne	950	$9¼	9⅛	9⅛	—⅛
Wcoast Pt	100	410	410	410	
W Pet A p	350	$13⅞	13⅞	13⅞	
Wcoast T	8829	$22¼	22	22	—⅛
Wcost 8½ p	100	$50½	50½	50½	—¼
Wcoast w	2500	200	195	195	
Westeel	140	$12⅛	12⅛	12⅛	
W Decalta	4599	$5⅛	5	5	—⅛
West Mine	12100	270	265	270	+5
Westmill	100	265	265	265	—35
Weston	725	$17¾	17½	17½	—⅜
Wstn 4½p	z10	$45¼	45¼	45¼	
White P A	z4	$16	16	16	
Whithorse	300	180	180	180	
Wilco	1000	19	19	19	—½
Willroy	z88	90	90	90	
Woodreef	3487	47	46	46	—1
Woodwd A	1160	$18¼	18¼	18¼	—¼
Yk Bear	900	225	222	222	—8
Zellers	2740	470	455	460	—15
Trust Units					
BBC R un	100	$11½	11½	11½	+¼
BBC R wt	500	102	102	102	—3
BM-Rt un	700	$11¾	11¾	11¾	—¼
BM-RT wt	2100	124	120	124	+9
C Perm un	2500	$8⅛	8⅛	8⅛	+⅛
Heitman u	601	$6	6	6	
Heitman w	1602	29	28	29	—1
TD Realty	2977	$26¼	26	26¼	+¼
TD Relt w	5038	162	155	160	+10

MARKET REPORT

Closing quotations for Friday, Oct. 10, 1975

Quotations supplied by The Canadian Press, Richardson Securities, Pitfield Mackay Ross and Co. Ltd., Merrill Lynch, Royal Securities Ltd., A. E. Ames and Co., Pemberton Securities, McLeod Young, Weir and Co., Dominion Securities Corp., Harris and Partners Ltd., Bongard, Leslie and Co. Ltd., the Royal Bank of Canada and the Bank of Nova Scotia.

New York

NEW YORK (AP) — Stocks were mixed Friday in a listless market that failed to respond to some sharp declines in interest rates.

Analysts blamed the market's sluggishness on caution

CLOSING AVERAGES

30 Industrials	823.91	—0.63
20 Transportation	163.06	+0.33
15 Utilities	80.39	+0.83
65 Composite	251.32	+0.39

Volume 1.488 million.

and concern over New York City's financial troubles.

The NYSE's composite Thursday night, President Ford reiterated his opposition to federal measures to bail out the city.

Amax was the day's most active issue, down 3 at 45½. A 100,000-share block moved at 46½ and another of 119,400 shares at 45¾.

Pittston fell 5⅞ to 65. The company attributed the drop to what it described as erroneous reports that it was making price and quantity changes in its coal shipments to Japan.

IBM settled for a ¾-point advance to 206 after the company reported a quarterly earnings rise that analysts said exceeded most expectations in the financial community.

Among Canadian issues on the New York stock exchange, Campbell Red Lake gained 1½ to $23 and Dome Mines rose 1½ to $39. Massey Ferguson was up at $17⅝.

Alcan dropped ¼ to $20 and Inco eased ⅛ to $25½. Canadian Pacific was unchanged at $13¼.

ACTIVE STOCKS

Vol.		Close	Chg.
295600	Amax Inc	45½	—3
211200	Polaroid	38½	+⅜
207800	Phil Pet	56⅞	—1¼
180200	GE Mtrs	53⅞	—½
177200	Fed Nat Mtg	14⅞	+1⅛
169800	Wstgh S El	12	—½
162900	Pub Sv Eg	16⅞	+⅜
135100	Ryder Sys	6¾	—½
132600	Teaco	23½	+⅛
130400	AM Home Pd	35½	—¼
130300	Phi Ele	14⅛	+½
123600	Citicorp	29¼	+½
129200	Searle Gd	16½	+⅛
122700	Pan Am	4⅛	+⅛
122000	AM Tel	46⅞	+⅜

QUOTATIONS

Alcan	20	Homestake	39⅜
Alcoa	39	Honeywell	30¼
Ald Chem	31⅜	Inland Steel	41¼
Al-Chlm	10⅝	IBM	206
Am Air	7	Int Harvest	23
Am Brds	35⅛	Int Nickel	25½
Amr Bcst	20¾	Int Paper	52⅝
Amr Can	29⅝	Int Tel T	19¾
Amr El P	19¾	Johns-Mann	20
Amr Mtl	45½	Kaiser Alum	23¾
Amr Mtrs	5½	Kennecott	31¼
Amr Smlt	14⅛	Kraft	38¼
Amr Tl T	46⅞	Kresges	33¼
AMF Inc	17⅛	Ling-Temco	13¾
Ampex	5⅝	Litton Indus	6⅞
Anaconda	17	Lockheed Air	7¾
Ashld Oil	19¼	Matsushita	16
Atl Richfld	99½	McDon Doug	16⅝
Avco	5⅛	Merck	73¾
Az Oil G	18	Merril Lynch	76⅞
Avon	41⅜	Minn MM	56½
Bell Hwll	16¾	Mobil Oil	47½
Bendix	42⅞	Monsanto	74½
Beth Stl	35⅞	Mont Ward	22⅞
Boeing	28½	Motorola	46½
Boise Casc	21¼	NCR Corp	23⅞
Borden	23⅞	Natomas	27¼
Brg-Wrnr	17	Newmont	25⅛
Bris Myrs	65⅛	Norton Simon	21¼
Brunswick	9⅝	Owens-Ill	45
Burl Ind	25⅝	Pac Gas	20¾
Brl Nr	29⅞	Pan Am	4⅛
Burroughs	89½	Penn Central	1½
Catrplr	68	Pepsi	67⅞
Cl Bcst	48¾	Phillip Morris	49
Celanese	42¾	Phillips Pete	56⅞
Chse Man	26¾	Pit Bowes	18¼
Chs-Ohio	34⅜	Polaroid	38½
Chrysler	9⅞	Proc Gamble	88
Coca-Cola	78¾	RCA	18⅞
Col-Palm	29⅛	Repub Steel	29½
Comsat	38⅝	Revlon	72¾
Control Data	19¼	Safeway	49⅛
Cn Ed	13	Scott Paper	16
Crn Ck	19⅜	Sears Roe	67⅞
C-Z	33¼	Shell Oil	54⅛
Delta	26⅝	Singer	10⅞
Disney	46⅛	Sperry	41¼
dow Chem	89⅞	Stand Cal	30⅞
Du Pont	117	Sun Oil	31⅞
EasternAir	4¼	Southern Pac	27⅞
EastKodak	99¼	Talley Ind	6¾
El Paso	11⅜	Teledyne	21½
Exxon	91⅛	Telex	[illegible]
Fair Cam	48¾	Texaco	23½
Fd N Mtg	14⅞	Texas Gulf	30
Firestone	20⅜	TWA	7⅛
Fd Mtr	38	Union Carb	55½
Gam Skogmo	20¾	Union Pac	72⅞
Gen Dyn	46¾	Union Oil	45
Gen Elec	47½	Uniroyal	9⅛
Gen Fds	24⅞	UAL Inc	24¼
Gen Mtrs	53¼	United Brands	
Gn Tl E	23⅜	US Steel	62
Gen Tire	16⅛	Western Air	7⅛
Geor Pac	38½	Westinghouse	12
Gillette	28½	Weyerhauser	39
Goodyear	20	Woolworth	17½
Greyhound	12⅜	Wometco	13½
Gulf Oil	21¾	Xerox	59¼
Hiltn Htls	27	Zenith	22

BOX SCORE

	Fri.	Thurs.
Issues traded	1,780	1,779
Advances	683	797
Declines	631	542
Unchanged	466	440
New highs		
New lows	18	14

Dividends

Conduits-Amherst Ltd., 24 cents payable Nov. 7; record Oct. 22; xd Oct. 20; the last dividend was paid Sept. 30, 1974 in the amount of 36 cents.

Ford Motor Co., 60 cents U.S. payable Dec. 1; record Oct. 30; xd Oct. 28.

Hollinger Mines Ltd., class A, 45 cents, increase of 5 cents; class B, 38.25 cents, increase of 4.25 cents, both payable Nov. 28; record Oct. 31.

IU International Corp., 21.25 cents U.S. payable Dec. 1; record Nov. 14; xd Nov. 12.

Labrador Mining and Exploration Co. Ltd., 55 cents, increase of 10 cents, plus an extra of 30 cents, payable Nov. 21; record Oct. 31; xd Oct. 29.

TD Realty Investments, trust units, 75 cents payable Nov. 7; record Oct. 17; xd Oct. 15.

Club Meetings? Banquets? Receptions? Conventions? Private Parties? See us

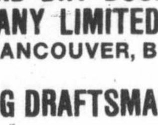

Royal Oak Inn
658-5231

BURRARD DRY DOCK COMPANY LIMITED
NORTH VANCOUVER, B.C.

CHIEF ENGINEERING DRAFTSMAN

A challenging position exists in the engineering drawing office supervising a skilled team of draftsmen in the preparation of all phases of engineering related to ship construction. This position reports directly to the Chief Engineer.

The individual must have solid experience in marine engineering and drafting, capable of leadership and supervision, as well as being able to communicate effectively with all levels of management, owner's representatives, and consulting personnel. A thorough knowledge of machinery selection and evaluation procedures is mandatory.

The company offers an excellent salary with a comprehensive benefit package. All replies will be treated as strictly confidential. Reply giving pertinent details to:

Director of Personnel
Burrard dry Dock Company Limited
P.O. Box 86099, North Vancouver,
B.C. V7L 4J6.

PROVINCE OF SASKATCHEWAN

CAREER OPPORTUNITIES

Senior Health Administration Positions
Regional Health Services Branch
Saskatchewan Department of Health
Regina

PROVINCIAL HOMECARE CO-ORDINATOR

SALARY: $17,352-$22,152 per annum (Salary under review); (plus cost of living adjustment of $40 per month)
DUTIES: The incumbent will be responsible for the development and implementation of a comprehensive provincial plan for homecare and domiciliary support services. The Co-ordinator will direct a small staff of program management personnel concerned with program standards, financing, planning and evaluation. Initially, the Co-ordinator will work closely with Department planning personnel in the development of the basic program delivery concepts; subsequently, the functions of the homecare co-ordination group will evolve from the organization and implementation of a provincial network of community homecare organizations to the ongoing management, financing and evaluation of the service.
QUALIFICATIONS: University graduation in a health science discipline, or administration, plus considerable program managerial experience, preferably in the health field, or an equivalent combination of experience and training.
Quote competition number: **116015-5-281**

HOMECARE NURSE CONSULTANT

SALARY: $13,296-$16,944 per annum; $13,956-$17,784—(M.Sc.N.) (salaries under review); (plus cost of living adjustment of $40 per month)
DUTIES: This is a program administration position involving a multiplicity of planning, operations and evaluative functions related to a province-wide homecare service. Primarily, the Nurse Consultant will be responsible for the development, implementation and monitoring of program standards, i.e. type and amount of individual services, criteria for admission, discharge and referral, determination of the appropriate skill levels and manpower mix, etc. The Nurse Consultant will work closely with the administrative planners in the development of appropriate financial and service data systems, and with a wide variety of community organization and implementation of a provincial plan.
QUALIFICATIONS: B.Sc.N. preferably supplemented by a graduate degree, plus considerable experience in a public health setting, preferably with some experience in the homecare field.
Quote competition number: **604144-5-282**
Forward all applications and/or resumes to: Public Service Commission, 1820 Albert Street, Regina, Saskatchewan. S4P 2S8
Please quote position, department and competition number on all applications and/or inquiries.

Vancouver

VANCOUVER — Prices were mixed in light trading Friday on the Vancouver Stock Exchange. Volume was 1.3 million shares and curb trading was 804,050.

Wardair led the industrials, up 15 cents at $2.30 on 9,500 shares. Canterra was off a penny at .82 on 6,000. Ionarc dropped 3 cents at .20 on 4,600 shares.

Quatsino was up a penny at .13½ on 408,000 shares in the mines. Cutlass gained 3 cents at .53 on 82,000. New Pyramid slipped a penny at .62 on 62,320.

Galveston topped trading in the oils, up 21 cents at $1.85 on 24,400 shares. Stampede fell 3 cents at $2.33 on 21,900. Mountain States was unchanged at .60 on 18,000.

In the curbs, Olympian was unchanged at .40 on 274,000 shares. Cadet Resources gained 7 cents at .45 on 58,000.

In the curbs, Olympian was unchanged at .40 on 274,000 shares. Cadet Resources gained 7 cents at .45 on 58,000. Consolidated Highland advanced 79 cents at $2.99 on 51,667.

Stock	Sales	High	Low	Close	Net Ch'ge
MINES					
Aalen	8320	10	10	10	—2
Achron	26000	19	15	15	—2
Adonis	1000	7	7	7	—1
Aex	4100	345	340	345	—5
Afton	100	530	530	530	—35
And Mns	16000	26½	25	26	
Anglo Bo	7000	50	40	50	
Arcdia	1000	13	13	13	—3
Balfour	5000	18	18	18	—½
Barier R	13900	75	74	75	+2
Bath N	4500	85	83	84	—1
Blmorl	28900	108	101	105	+5
Benson	6000	13	13	13	
Bow Rvr	z400	20	20	20	—3
Bmeda	100	110	110	110	—1
Brend	1500	6	6	6	+1
Bmac	1500	7	6	7	
Bullion	3000	8	8	8	
BX Dev	7900	140	138	140	
C Barr	500	15	15	15	
Carolin	4000	211	210	210	—5
Cima	1000	40	40	40	
Cinabr	13500	37	30	37	+9
Citl Mil	2500	22	21	22	+1
Clayme	18900	120	112	112	—4
Colby	24500	99	90	90	—8
Clman A	z12	950	950	950	
Clman B	112	950	950	950	
Colt Ltd	3002	27	25	25	
C Bamt	3000	13	13	13	
C Bound	20500	27	25½	26	—2
Cns Ctex	500	28	28	28	—½
Con Ct Sl	500	5	5	5	
Cons Col	2500	22	22	22	
Copr Lk	4500	29	28	28	—1
Coralta	4500	37	36	36	—1
Cream	1500	13	13	13	
Cutlass	82000	54	49	53	+3
Cypres	12000	50	48	49	+1
Dalton	2000	3	3	3	—½
Dav Kys	3300	19	17	19	+4
Dol Var	8000	14	12	14	
Dus Mac	1500	46½	46½	46½	+1½
Enex	2000	32	32	32	
Equat	1500	5	5	5	
Geo Dyn	2000	11	11	11	—1
Gladiat	2042	11	10½	10½	—1½
G Gate	6000	22	19½	22	+2
Gdn Gnt	3200	25	25	25	
Grando	5000	16½	16½	16½	
Grn Eag	3500	11	10	10	
Gsa Res	z75	25	25	25	—5
Hallark	2000	55	54	54	—2
Henriet	11000	18½	18	18½	+½
Hib Intl	57500	13	11½	12½	+½
Hi Lode	1000	4	4	4	
Hihawk	1334	14	14	14	—1
H Merc	13000	43	38	39	—2
Imp Met	2500	18	18	18	
Jackpt	2000	7½	7½	7½	
Jersey	2000	35	34	35	
Kamad	2700	15	15	15	
Lada	z100	35	35	35	—5
Laura	4000	9	9	9	
Lobell	1500	5	5	5	
Lori E	1000	10	10	10	—4
Lornex	z37	610	610	610	—15
LP Ind	8500	31	30	30	+2
Mark V	1800	60	55	60	
Midas	2000	21	21	21	
Mrl Mtn	1000	4	4	4	
Mt Sick	500	1½	1½	1½	
Nevex	6100	85	80	80	—5
Nw Chif	z400	2	2	2	
Nw Min	22600	11	10	11	
N Privtr	5000	6	6	6	
New Pyr	62320	65	60	62	—1
N Terr	6000	15	15	15	+1
Nthair	4200	190	185	185	—5
N Home	3000	11	11	11	—1
NW Vent	2500	64	61	61	+1
Oxbow	1000	53	52	53	+2
Pcifc Rs	6100	198	194	195	—2
Parmnt	500	7½	7½	7½	
Pegsus	1000	38	38	38	+3
Perry R	6100	200	188	200	+15
Placer	5000	$19½	19½	19½	
QC Exp	5000	30	25	30	+5
Qtsino	408000	15	13½	13½	+1
Rackla	2500	21	18	18	—1
Ramid	9000	5	5	5	
Redfrd	5000	39	35	35½	—6½
Rio Plat	2000	33	33	33	
Robert	1500	13	13	13	
Sabina	L1300	114	100	110	+5
Saxton	16200	31	30	31	+1
Silbak	2000	8	8	8	
Sir City	1000	7	7	7	+1
S Chief	500	18	18	18	+2
S Stndrd	10700	91	88	91	+3
Sonesia	5000	13	13	13	—1
S Seas	4000	5	5	5	
Sproat	5075	21	20	20	+2
Thor Ex	500	175	175	175	
Tnta Hill	1500	20	20	20	
Torngn	1000	29	29	29	
Tyee	3000	8	8	8	
Unt Chef	1600	24	24	24	+2
UFC	2600	30	28	30	
U Gold	5000	15	14½	15	+2
Vally Cu	280	645	630	645	—5
Vestor	3000	100	99	99	—1
Veco Rs	3300	22	20	22	+2
Wlcom	3500	81	80	81	+1
W Mines	5700	275	271	271	+6
W Ring H	1000	100	100	100	+7
Wharf	1000	25	25	25	
Ykn Rev	1000	16	16	16	
Yukn Gd	z300	35	33	33	
INDUSTRIALS					
Al Ven P	400	250	250	250	
Bnk BC	z30	$19¼	19¼	19¼	
B Montrl	1100	$17⅛	17	17⅛	
Block	1300	360	355	360	+5
C P	100	$13¾	13¾	13¾	+⅛
Canter	6000	85	80	82	—1
Comput	2000	30	30	30	
Doman	300	$6⅜	6⅜	6⅜	
F Trst	500	320	320	320	
Greg Ind	500	80	80	80	
Grouse	100	110	110	110	
Int Land	500	$6⅜	6⅜	6⅜	
Ionarc	4600	23	18	20	—3
IU Intl	100	$10½	10½	10½	
Kaiser	1950	$11½	11⅜	11½	+⅛
Key Ind	z300	14	14	14	—3
M B	860	$19¼	19	19¼	+¼
Massey	200	$17½	17½	17½	
Pace	1000	110	110	110	
PN Gas	100	300	300	300	
Potter	z70	330	330	330	—10
Wardr	9500	240	220	230	+15
Wcst Pf	500	$14	14	14	
Warrants and Rights					
Bbc Wt	300	100	100	100	
Kasr Wt	300	$8⅝	8⅝	8⅝	
OILS					
August	2000	19	19	19	+2
Capt Int	8500	12½	9	9	
Charltn	1900	45	43	45	—2
Cmaplx	1000	26	26	26	+7
Comrcl	1500	7	7	7	
Cop Ex	1000	8	8	8	
Coseka	6056	340	330	330	—10
Coynex	4000	134	130	134	+2
Davnpt	2100	36	36	36	
Futurty	1000	3½	3½	3½	
Galvstn	24400	185	165	185	+21
Gt Reef	2200	45	45	45	
Mntry A	10000	8	8	8	
Mtn Stat	18000	62	60	60	
Pay Itl	1000	6	6	6	+1
Plains P	3000	16	15	15	—3
Rand A	12500	30	22	30	+5
Sach Ex	z336	10	10	10	
Seneca	8500	55	53	54	
Stampd	21900	240	233	233	—3
Sunlite	100	290	290	290	
VANCOUVER CURB EXCHANGE					
Able Ex	2500	7	7	7	
Amca	10000	33	30	32	
Aurus	3000	18	17½	17½	+½
Avlnch	13000	56	49	56	+6
Bch Gld	7500	35	34	35	+1
Bonevil	12000	28	28	28	—2
Cadet	58000	45	38	45	+7
Cent De	1500	55	55	55	+1
Chingr	2000	67	65	67	+2
Cons Mt	51667	299	220	299	+79
Cor Dev	5000	13	13	13	
Corval	5000	36	36	36	—1
Cusac	2000	9½	9½	9½	
Dall Exp	1000	30	30	30	
Dasher	10000	12	11	12	
Data Sys	2000	18	18	18	
Dns	7000	40	40	40	
Decade	12000	38	33	33	—3
Deer Lk	500	20	20	20	—3
Diana	1000	18	18	18	—1
Edina	4500	35	35	35	+2
Envoy	2000	10	10	10	
Espina	3500	36	35	36	—1
Gbx Mns	1500	67	65	67	
Gentry	3500	22	21	21	—1
Geo Star	10000	7	7	7	
Gn Smrk	500	16	16	16	
Gold Vly	10500	15	15	15	
Gd Px	14000	95	80	95	+7
Grn Res	34000	40	38	38	—2
Grt Bear	12000	28	26	28	+2
Groton	2000	41	37	41	+1
High Str	4500	13	13	13	+½
Hope	1400	250	250	250	
Host	6000	53	50	50	—4
iShasta	31500	48	45	48	+4
Intl Tika	5000	10	9	10	+1
Kndahr	5600	154	150	151	—4
Kariba	19000	23½	23	23	
Manox	1000	14	14	14	
Mcleod	4000	24	24	24	+2
Mns Dor	4500	35	35	35	
Mission	5000	37	35	37	+2
Monitr	500	16	16	16	
Nahat R	500	25	25	25	
NCong	5800	48	45	48	+3
New Den	32500	23	21	23	
Nomad	7000	40	34	40	+6
N Tung	3500	7	7	7	
Nu Enry	1500	50	50	50	
Olymp	274000	41	38	40	
Panthr	500	8	8	8	
Quest	1000	24	24	24	
Rainbw	5000	31	31	31	
Rchwd	1000	10	10	10	
Rio Sera	1000	9	9	9	
Rockel	5500	64	64	64	
Satrn Rs	2375	32	32	32	
Sothcn	49500	39	33½	39	+2
Starbrd	3000	11	11	11	
Stynro	5000	15½	15½	15½	
Swim Lk	500	26½	26½	26½	
Synrgy	2000	60	60	60	—3
Tamp	2715	51	42	51	+1
Tapin	7000	18	17	17	+2
TRV	500	90	90	90	

Mutual funds

TORONTO (CP)—Recent prices of mutual funds supplied by The Canadian Mutual Funds Association Friday. They are the net asset value per share or unit (NAVPS) last calculated by the fund in accordance with its pricing practice as contained in the prospectus of the fund. n—no sales charge, x—U.S. Fund, y—delayed NAVPS, xd—ex-dividend.

CMFA Members	
AGF Group	
Amer Grwth	4.28
Cdn Gs Egy	10.96
Cdn Sec Gth	4.63
Cdn Trusteed	4.28
Corp Invest	5.09
Corp Inv Stk	4.25
Gwth Equity	5.27
Japan	6.73
Special	2.48
All Canadian Gr	
Compound	5.20
Dividend	5.40
Northrn Egy	3.13
Revenue Gth	3.79
Venture	2.41
4000	3.65
Calvin Bullock Gr	
Acrofund	1.09
CIF	4.28
Eaton Group	
Commwlth	12.63
Growth	8.21
Income	4.24
Internatnl	5.46
Leverage	3.25
Venture	2.78
Viking	4.98
Guardian Group	
Enterprise	.81
GIS Comp	8.16
nGIS Income	2.64
yGrowth Fnd	7.50
North Amer	3.10
Mutual Acu	5.34
Mutual Inc	4.36
Sec Income	9.60
World Equity	4.90
Investors Group	
yGrowth	10.56
yInternatnl	5.15
yJapan	7.97
yMortgage	4.77
yMutual	4.97
yRetiremnt	5.15
yProvidt Mu	6.56
yProvidt Stk	4.72
Nat Res Gth	3.60
Planned Invest Gr	
Canada Cum	4.17
Canada Gth	5.10
Pld Resources	3.63
Pld Sec Inc	5.25
Taurus	3.44
Pret et Revenue	
Americain	7.49
Canadien	5.91
Retraite	5.58
Prevest Mut	6.62
Prudential Group	
Growth	5.42
Income	4.79
Savings Invest Gr	
American	7.49
Canadian	5.91
Retiremnt	6.58
United Bond Shr	
RoyFund	5.86
yRoyFund In	4.82
United Group	
yAccumula	3.82
yAccumu R	4.23
yAmerican	1.14
yHorizon	1.68
ySecurity	4.35
yVenture	2.26
yVenture Ret	3.84
Universal Gr	
Save Equity	7.53
Save Income	4.95
Non Members	
Andreae	4.78
Assoc Inv	5.01
yBeaubran	4.10
ynBolt TremE	5.60
Cambridge Gr	
Growth	6.30
Intl Energy	2.16
Intl Gth	4.39
Intl Income	3.23
Univest	5.17
Cdn S Afr Gd	5.49
Canagex Gr	
yBond	8.95
Fund	8.94
Internatnl	7.74
yMortgage	9.90
Capital Gth	9.36
xChase	6.38
xComp Cap	3.89
Desjardins Gr	
Canadian	6.70
yHypotheq	4.25
yInternatl	6.26
yObligatns	4.66
Quebec	3.45
PEP	1.98
nySpec	3.60
Dixon Krog	5.12
Entarea Inv	5.59
nExecutv Can	5.77
ynExecutv Int	1.53
xFid Trend	19.29
nHarvard	5.27
Industrial Gr	
Indust Eq	4.49
yIndust Gth	14.64
yIndust Inc	9.86
yTimed Invst	5.43
Keystone Gr	
yCanada	6.29
Cus K-2	4.94
Cus S-1	17.31
Cus S-4	2.88
yPolaris	3.04
xLex Rsrch	12.75
xManhatn	2.60
Marlborough	3.99
Natrusco	13.58
NW Group	
Canadian	4.32
Equity	4.92
Growth	4.48
xOne Wm St	13.42
xOppenhmr	5.80
Pemberton Gr	
nPacific Div	4.52
nPacific Inc	2.61
nPacific Res	2.39
nPacific Ret	4.31
nPacific US	3.43
PHN Group	
yBond	10.43
yCanadian	6.62
Fund	11.43
yPooled	25.81
nyRRSP	10.04
PMF Managmt	
nPension Mo	5.85
nXanadu Fd	3.22
Principal Gr	
Collective	5.08
Growth	3.68
Venture	2.25
xPutnam	9.30
Scotiafund	.88
xTech	6.25
Temple Gth	8.15
Trans Canada Gr	
A	4.94
C	10.41
Special	3.94
yVanguard	4.94
Western Gth	4.71

London

LONDON (CP) — Closing stock quotations today in new pence unless pounds are indicated: x-indicates that quotation includes dollar premium based on the latest conversion rate. Associated Brit Foods 64, Anglo Am of S. Africa 360, Babcock and Wilcox 67, x-Barlow Rand 236½, Bass Charrington 98, Bicc 117½, x-Blyvoor 700, Boots 124, Bowater 167, Brit Am Tob 312½, Brit Assets Trust 47½, Bsc International 52, Brit Petroleum 573½, x-Broken Hill Prop 429⅜, x-Buffels 14¼, x-Canadian Pac 10¼ stgx, x-Crtrfer Cons 150½, Cons Gold 197½, Courtaulds 133, De Beers 299½, Distillers 117¾, Dunlop 55, x-F. S. Geduld 21⅜, EMI 211, Gen Elec 124, Glaxo 364½, Grand Metropolitan Hotels 63¼, Gr Unv Strs 188, Guest Keen 217½, Hawker Siddeley 306, Hoover 320, ICI 288, Imp Tob 72¼.

Judge 31½, x-Kloof 830, Marks and Spencer 107, Metal Box 243½, x-Minorco 190½, x-Phillips 670, Plessey 72, x-Poseidon 112, Rank A 151½, Rio Tinto Zinc 162, Roan Consol 210, Sel Trust 510, Second Scot Inv 81½, Shell T and T 357½, Tanganyika 146, Thomson 183, Thorn 208, Tube Investments 264, Ultrama 192½, Unilever 396, x-Union Corp 395, x-Vaal Reef 20, Vickers 130, x-Western Deep Level 15⅜, x-Western Driefontein 36⅝, x-West Mines 94¼, Woolworth 60½, W. Holding 26¾, x-Zambian Copper 42.

Bonds (in pounds): Brit Transport 44⅛, Brit Cons 16⅞, Exchange 1976 98 1-16, Treasury 38⅞, War Loan 25 3-16.

The Financial Times Industrial Index 339.4, off 0.1.

Metals

LONDON (AP) — Friday's closing metals bid-ask in pounds sterling per metric ton; silver in pence per troy ounce:

Copper—spot 580-580.5; futures 602—602.5.

Tin—spot 3,106—3,109; futures 3,146—3,148.

Lead—spot 169.75—170.25; futures 178—178.5.

Zinc—spot 341—342; futures 454—354.5.

Silver—spot 210.8—211; 3 months 217.4—217.5.

Grain

WINNIPEG

	High	Low	Close
Flax			
Oct	736	730	730
Nov	719	714	716
Dec	719	714	716
May	716	710	716
Rapeseed—Thunder Bay:			
Oct	—	—	543
Nov	547¾	538	538
Dec	—	—	539
May	—	—	545
Rapeseed—Vancouver			
Nov	595	584	584
Jan	580¾	569	569
Mar	562½	551	551
Jun	538	528	531½
Rye			
Oct	290	287	287¼
Dec	294	290	292¼
May	305	301½	303½
Barley			
Oct	243	241¼	241¼
Dec	241	238½	238½
May	245	242½	242½
Oats			
Oct	157¼	155½	155¼
Dec	154	153	153
May	158	157	157

CHICAGO

	High	Low	Close
Wheat—			
December	419½	414	419
March	434	428	434
May	436½	429¾	436
Corn—			
December	301	298½	300½
March	307½	305	306¾
May	310	308	309
Oats—			
December	156	154	154½
March	156¾	155½	155¾
May	155½	154	155
Soybeans—			
January	579	575	575
November	558½	552	554
March	577	571	572½
May	583	577	578½
July	586½	581	581½
August	583	580	581

Gold

LONDON (AP) — Closing gold prices Friday in U.S. dollars per ounce: London—$142.50; Paris—$147.82; Frankfurt—$142.34; Zurich—$142.25; Hong Kong—$139.32; Beirut—closed.

Silver

Closing basic price of 1,000-ounce certificates in the Victoria area $4.30 U.S. bid per troy ounce and $4.40 asked: Previous day $4.24 and $4.34.

Montreal

CLOSING AVERAGES

65 Industrials	184.54	—0.35
13 Utilities	121.80	+0.97
7 Banks	263.93	—1.41
8 Papers	106.28	+1.10
85 Composite	180.13	—0.17

Volume 382,300.

ACTIVE STOCKS

Vol.		Close	Chg.
22088	Royal Bank	32	—⅛
18809	Superpack	.80	—.15
11066	Simpsons	7⅜	
10642	Provigo	10¼	+¼
9500	Mult access	2.75	—.25
9406	Imperial Oil A	24¼	+⅛
8475	Alcan	20⅝	—⅜
7900	Mac Bloedel	19¼	+½
7775	Calgary Power A	25½	+¼
5175	Kaiser Res	11½	+¼

MINES AND OILS

28000	NA Rare	.37	+.02
8500	Cons Prop	.10	
5000	South Dufault	.05	
4000	Abitibi copper	.05	
4000	Cons Imperial	.14	—.01

Money

At Montreal

U.S. dollar	1.0280	+8/25
Pound sterling	2.1263	+2 1/2

At New York

Canadian dollar	0.9726	—3/10
Pound sterling	2.0680	+1 4/5

U.S. FUNDS

Purchase price of U.S. funds in Victoria area 1.0205 with 1.0210 for travellers cheques and 1.0105 for coins. Selling rates 1.0310 for cheques and 1.0315 for cash.

Nominal selling rates of other monies in Canadian funds: Australia dollar 1.3150; Austria schilling .0567; Belgium convertible franc .0268; Bermuda dollar 1.0450; Brazil cruzeiro 1.225; Bulgaria lev 1.0309; China renminbi yuan .5325; Czechoslovakia crown .1875; Denmark krone .1705; France franc .2355; Germany mark .4005; Greece drachma .0308; Hungary forint .0212; India rupee .1200; Italy lira .001540; Japan yen .003440; Mexico peso .0840; Netherlands guilder .3885; New Zealand dollar 1.1050; Norway krone .1890; Poland zloty .0505; Portugal escudo .0384; Romania leu .2030; South Africa rand 1.2070; Spain A peseta .0176; Sweden krona .2360; Switzerland franc .3850; U.S.S.R. ruble 1.3965; Venezuela bolivar free .2397.

Bonds

(STREET PRICES)

Day loan — easy, 7 pct; call — easy, 7-½ pct; comm pap — 8-⅝ pct for 30 dys; short Cda — active, up 20c; 9 Feb 1-78 101.40-50; Mid Cda — active, up ¼-½; Cda 4-½-83 76-¼-½; Long Cda — active, up ¼-½; Cda 10 Oct 1-95 98-¼-½; prov. — active, up ¼-½; Ont 9 Jly 1-83-98 96-½-97; OH 10-¼ Oct -85 100-⅜-⅝; OH 10-¾ Oct -95 99-⅛-⅜; corp mkt — active, up ¼; union gas 11, Sept 15-95 100-½; U.S. bond mkt — active, up ¼.

Commodities

	High	Low	Close
Silver—Chicago (per oz.)			
Oct	4.34.00	4.31.00	4.32.50
Nov			4.34.00
Dec	4.39.00	4.34.00	4.36.50
Copper—New York (per 100 lbs.)			
Oct	55.10	54.40	54.40
Nov	55.60	54.60	54.60
Dec	56.10	55.10	55.10
Lumber—Chicago (per 1,000 b.f.)			
Nov	116.50	114.60	115.80
Jan	119.00	117.00	118.40
Mch	126.20	124.00	125.80
Pork Bellies—Chicago (per 100 lbs.)			
Feb	99.75	98.25	98.25
Mch	96.55	95.40	95.40
May	90.25	88.70	88.70
Plywood—Chicago (per 1,000 b.f.)			
Nov	121.80	118.60	121.80
Jan	124.80	121.50	124.70
Mch	127.00	124.50	126.50
May	129.50	127.30	129.00
Gold—Winnipeg (per oz.)			
Oct	142.50	142.00	142.50
Jan	145.00	143.75	144.50
April	148.20	146.75	147.50
July	151.20	150.30	151.20

Earnings

AGF Management Ltd., nine months ended Aug. 31: 1975, $281,000, 14 cents a share; 1974, $61,000, three cents.

Algonquin Building Credits Ltd., year ended June 30: 1975, $539,000, 73 cents a share; 1974, $448,000, 61 cents.

Compro Ltd., year ended Aug. 31: 1975, $1,096,000, $1.61 a share; 1974, $561,902, 74 cents.

Crown Zellerbach Canada Ltd., nine months ended Sept. 30: 1975, $9,200,000, $1.15 a share; 1974, $16,100,000, $2.02.

Foodcorp Ltd., 24 weeks ended Sept. 14: 1975, $882,000, 36 cents a share; 1974, $799,000, 21.8 cents.

Lake Ontario Cement Ltd., nine months ended Sept. 30: 1975, $2,530,000, 58.8 cents a share; 1974, $2,374,000, 55.2 cents.

Vencap Investments Ltd., six months ended July 31: 1975, $454,000, loss, 27 cents a share; 1974, $183,000, profit, 10.9 cents.

Alberta

	Sales	High	Low	Close	Chge
Amlgted	500	100s	100	00	—20
Cdn Obas	3500	120	120	120	
Consol Alc	1000	340	340s	340	
Cryogenics	8600	170	160	170	+15
Duke	2500	57	56	57	—1
Galvestn	380000	180	164	180	+16
Kintla	1500	55	55	55	
Kordex	500	30	30	30	
NW Trst pfd	300	375	375	375	
Petromn	1000	8	8	8	—2
Petroqst	100	350	350	350	+30
Plains Pt	4000	16	16	16	
Ranchmen	100	205	205	205	—1
Rio Alto	2000	43	42	42	—2
Sackville	500	36	38	36	—4
Sparrow	1000	130	130	130	+83
Terra Mng	500	5	5	5	
Thomson	200	485	485	485	—5

Lease plan helping Air Canada finance

MONTREAL (CP) — Air Canada says it expects to raise more than $100 million before the end of the year through its 1975 aircraft leasing program.

Michael Cochrane, vice-president of finance, said the latest phase in the airline's aircraft sale and lease-back program involves three aircraft which will generate more than $42 million in new capital.

Cochrane said in a statement the airline's leasing program will enable for the first time an individual financial institution to own a large commercial aircraft independently.

"Up to this point the company's leasing activity was confined primarily to syndicates of Canadian financial institutions," he said. "However, the new plan now makes it possible for an individual oganization — in this case Royal Trust Company — to own an aircraft outright."

Three aircraft are involved in the current program, including two Lockheed 1011s and one Boeing 727.

"Investors will receive rental payments plus the residual value of the aircraft at the end of a 16-year period."

Cochrane added:

"What this means is that Air Canada will have been successful in raising more than $150 million in new capital through aircraft lease arrangements during the last two years.

Traditionally, the airline met most of its capital requirements from internally-generated funds and through the issuance of notes and debentures primarily to the Government of Canada.

"It is important to note that the success of this leasing plan has placed Air Canada in a position where it will not be dependent on the Government of Canada for any new financing in 1975 or the foreseeable future," he said.

The current leasing program brings to eight the number of aircraft involved in the airline's aircraft sale and lease-back program. Involved are four 1011s, three Boeing 727s and one Douglas DC-9.

PANTHER J72

An impeccable replica of the original Jaguar SS 100. Incomparable craftsmanship, with 4.2 litre Jaguar power.

For appointment to view please contact Charles Forrest, Metro Toyota Ltd. 386-3516. Dealer's Licence D6455

The Classic Automobile of the '70's.

BROWN BROS. on LANSHARD

385-8771 (anytime)

"People Helping People"

OPEN HOUSE

SAT., OCT. 11, 1:30-4:30

2071 Stonehewer Place
(Off North End of Falkland Road)

South Oak Bay

Immaculate, modern home situated on a quiet, secluded cul-de-sac, surrounded by holly hedge and mature shrubbery. Cathedral entrance to spacious living room with featured panelled wall and fireplace. In-line dining room with sundeck off. Excellent kitchen with breakfast area, 3 bedrooms, wall-to-wall carpet over oak throughout, 4-piece bathroom, lower level has 32'x13½' rec room with fireplace, 4th bedroom, 3-piece bath and laundry room. An exceptionally well built home in a prime residential area. Offered at $92,500. For appointments to view please call CEC PEARCE 385-8771 anytime.

"A VERY RESTFUL HOME"

Open House Sat. 1:30-4:00

3901 Blenkinsop Rd. $79,500

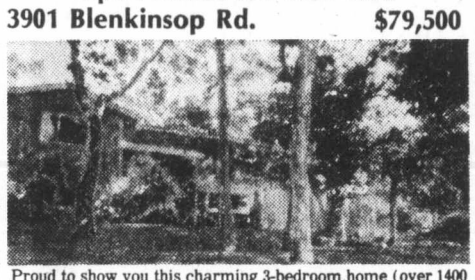

Proud to show you this charming 3-bedroom home (over 1400 sq. ft.) situated on ⅓ acre. Easy care garden. You will truly appreciate the autumn color tones of the interior, the impressive wall-to-wall fireplaces in the entertainment sized living room and the rec room below; and the spacious vanity bathroom (2-piece down). From the new "Crestwood" kitchen, the sheltered patio invites you to step out to enjoy the seclusion of your back garden. This may be the home of your dreams! Don't miss it! See it today, by appointment. MLS 14253.

479-1667 CATHY ATKINS 479-5427
479-1667 BRIAN BROWN 386-1234

J. H. Whittome & Co. Ltd.
Royal Oak Branch

Saunders sends notices

GIMLI, Man. (CP) — The remaining 200 employees at Saunders Aircraft Corp. Ltd. have been advised they will be laid off Dec. 31 unless the company can obtain additional financing or alternative work programs.

The notice, contained in a letter from company president S. R. Kersey says further financing is needed for the ST-28 commuter aircraft which still is awaiting Canadian and American certification.

"In the event of the company succeeding in obtaining additional financing for the ST-28 or alternative work programs, this notice will be cancelled," the letter said.

—CP

Sir William's swan song

Something exotic in Jaguars is new 150-mph XJ-S coupe, last car designed for firm by famed Sir William Lyons before his retirement. New system of indicators and gauges are feature along with at-a-glance warning system for driver reaction.

CAR ROUNDUP

VW's reign over

DETROIT (AP) — Volkswagen, which parlayed its low-priced cars into one of America's great success stories, will not be competing in the economy end of the U.S. car market this fall, ending its two-decade reign as the leading importer of cars in the U.S.

The West German auto maker has been driven from the U.S. economy-car market by rising costs at home and the increased value of the German mark relative to the U.S. dollar, company officials say.

This week, the company announced 1976-model prices which will push VW's lowest-priced U.S. car to $3,499 U.S. to start — about $600 U.S. above the small economy models being offered by domestic companies and leading Japaneseim porters.

"With our 1976 models, we're going for a different market where engineering and quality are emphasized more than price," said a spokesman for VW of America. "We're going for a more select market rather than the large volume we had before."

VW has sold 6.5 million cars in this country since the late '40s. From 1955 until this summer it was the top-selling import, outpacing American Motors to rank behind General Motors, Ford and Chrysler. In 1970, its best year, VW sold 570,000 cars in the U.S.

In 1965, the Beetle was priced at just under $1,600 to start, while Detroit's lowest-priced models began at about $2,100.

But by 1971 Detroit broke through the under-$2,000 barrier with its of subcompact Pintos, Vegas and Gremlins while devaluation of the dollar pushed VW prices up sharply.

□

LONDON (Reuter) — British car manufacturers have vastly increased exports to North America this year, figures released Friday indicate.

Leyland International, the nationalized Brisith carmaker, announced United States sales figures of $280 million so far this year, a 40-per-cent increase over last year and its highest export figure since 1959.

Three other car manufacturers announced increases in U.S. exports. Jacquar sales rose by 46 per cent over the last year, while Triumph sales climbed 33 per cent. MG exports increased by 10 per cent.

British manufacturers are concentrating on making an impact in the sports car field in the United States.

One model, the wedge-shaped Triumph TR-7, is reported proving so successful in the U.S. that its introduction in the British market has had to be put back six months to next spring.

In Canada last month, British Leyland set an all-time sales record with an increase of 44 per cent over the corresponding period in 1974.

□

CARSON, Calif. (Reuter) — Nissan U.S.A., distributor of Datsun cars and trucks in the United Statees, said suggested list prices of 1976 models will be increased an average of 4.9 per cent or $179 over 1975 prices.

The increases range from $140 for pickup trucks to $310 for the 280-Z sports car. Prices for the B-210, the company's best-selling model, will start at $3,084, an increase of $155 from the 1975 price.

□

DETROIT (Reuter) — The Chrysler Corp. is planning to lay off 6,600 workers and close two plants the week of Oct. 27 to reduce mounting inventories to full-size models, industry sources said Friday.

The auto company would not confirm the reports, but informed sources said that the United Auto Workers union has already been told of the layoffs and the projected closings of the East Jefferson plant in Detroit and the Belevedere, Ill., plant.

The moves are part of a plan by the auto industry to keep production closely in line with sales and prevent inventories from reaching record levels as they did a year ago.

Chrysler already has a 95-day supply compared with a 63-day supply for the industry as a whole. Ford has its Kansas City, Mo., plant closed for production adjustment this week and had two other car plants closed last week for the same reason.

Strong job confirmed

OTTAWA (CP) — Maurice Strong, self-made millionaire and former head of Canada's foreign aid agency, has been named the first member of the board of directors of Petro-Canada, Prime Minister Trudeau confirmed Friday.

The prime minister also said he intends to recommend to the board of the new national oil company that Strong be elected as its chairman. He also would be chief executive officer of the firm.

Strong, 46, resigned as head of a United Nations secretariat on the environment, a post he has held since 1970, so he could set up the Crown corporation.

BOOK NOW . . .
Banquets, Receptions, Parties, etc.
from 25-1,100 People
STARDUST
385-1031

WAREHOUSE SPACE
Required in Victoria

Pacific Petroleums Ltd. will lease 1000 sq. ft. of warehouse, 300 sq. ft. of office with yard area to park 5 fuel trucks. Long term lease desired. Forward information to **T. M. Eason, Real Estate Rep., Pacific Petroleums Ltd., Box 6666, Calgary, Alta., or phone 268-6482 Calgary.**

AUTO Speedy WASH

Speedy
1011 Fort Street
(At Vancouver St.)

★ COMPLETE CAR CLEAN-UP
★ HAND SIMONIZING ★ PICK-UP AND DELIVERY

For Appointments Please Call 384-6915

CHOICE LOCATION IN OAK BAY
GONZALES HILL
Full View of "Straits" and Olympics

A magnificent home designed for easy care and comfort. Over 4,000 sq. ft. finished. Open beam construction designed by David Gurr. Two full balconies with access from every room. 6 Bedrooms, large double fireplace between living room and dining room. Master bedroom arranged as private suite. A very gracious foyer. Here is a home with everything! Offered at $237,000.

For private appointment call:
E. W. PROKOSCH
386-2111 Office 477-2194 Res.
ROY KAISER
386-2111 Office 477-6813 Res.

MONTREAL TRUST CO.

Guaranteed Investment Certificates up to

10½%

West Coast Savings Credit Union

Pro Fall Super Value!

Venus Curling Iron

- Ideal for fast hair styling at home or on the go
- Thermal control holds its heat from curl to curl
- Stay-cool tip and handle
- Built-in rest stand

10.95 Compare our price!

VENUS

VICTORIA:
BISHOP'S HARDWARE — 1237 Esquimalt Rd.
HILLSIDE HARDWARE LTD. — 2680 Quadra St.
OAK BAY HARDWARE CO. LTD. — Oak Bay Village
SHELBOURNE PLAZA HARDWARE LTD. — 3649 Shelbourne St.
SIDNEY: MITCHELL & ANDERSON — 2506 Beacon Ave.
MILL BAY: BAYVIEW BUILDERS SUPPLY LTD.
CHEMAINUS H & H HARDWARE LTD. — 2865 Oak St.

Cornat buys firm

VANCOUVER (CP) — Cornat Industries Ltd. announced Thursday it has purchased 92 per cent of the issued and outstanding common shares of Bennett Pollution Controls Ltd. of North Vancouver for about $2.2 million. The company designs and manufactures oil pollution control equipment and operates facilities in North Vancouver and in Seattle through a wholly-owned United States subsidiary.

GENERAL MANAGER

An international leisure-oriented company with head office located in Victoria, B.C., requires a General Manager. The successful applicant will be an innovative individual with proven managerial and promotional ability who is able to assume the overall direction of a widely dispersed organization.

An attractive salary plus profit sharing is being offered. Please forward application and complete resume to:

VICTORIA PRESS, BOX 721

CHALLENGE

A career with the Government of British Columbia
Positions are open to both men and women

Department of the Attorney-General

Director of Sheriff Services

To be responsible for the administration of the "Sheriff's Act," and for short- and long-range planning involving the Sheriff services, which includes organizing regional operations and establishing minimum selection and training standards for Sheriffs and Deputy Sheriffs; to be responsible for all matters connected with the Sheriff Services, including budgetary requirements and supervision.

Qualifications: University graduation in Business Administration, or equivalent, plus extensive related experience; a thorough knowledge of both the Sheriff Services and the Court structure within British Columbia; demonstrated ability to communicate effectively with the legal profession and the general public.

Salary—$27,000-$31,000 Location: VICTORIA
Quote Competition No. 75:2080

Department of Economic Development

Director—Projects

Under the general direction of the Associate Deputy Minister to be responsible for the planning and direction of all operations relating to approved Departmental projects, and for major developments, such as an integrated steel industry, forest products, manufacture, ship-building, and other related products; to liaise with Departmental branches and with outside agencies concerning all activities related to specific development opportunities or projects.

Qualifications: Preferably a recognized Master's degree in Engineering or Commerce; a minimum of ten years' industrial project development experience; demonstrated managerial ability and ability to direct professional staff, consultants and other personnel.

Salary—$27,000-$31,000 Location: VICTORIA
Quote Competition No. 75:2074

Department of Economic Development

Economist—Director—Regional Analysis

To direct a professional staff of economic analysts specializing in economic geography, land use, resource economics, economic development, transportation, energy problems, social infrastructure and cultural background; also to function as a regional analyst, identifying economic development opportunities and studying regional and Provincial impact of such developments; to represent the Department as a Regional expert.

Qualifications: A recognized Master's degree in Economics or other appropriate discipline; several years' progressively more responsible experience in methods of regional socio-economic analysis; proven managerial and writing abilities.

Salary—$22,776-$26,160 Location: VICTORIA
Quote Competition No. 75:744B

Department of Agriculture

Head, Dairy Laboratory

In addition to managing the Diary Laboratory, to be in charge of various programs and initiate new ones; to direct technical and support staff in providing analytical data on priority schedules to dairy processors, producers, the Milk Board and various Government bureaus; to maintain related records and prepare accurate reports.

Qualifications: A recognized university degree in a relevant discipline; extensive related experience, including administrative and supervisory duties. A related postgraduate degree will be credited towards the experience requisite.

Salary—$19,260-$22,776 Location: BURNABY
Quote Competition No. 75:1580A.

Agriculturist — Soils

To initiate and carry out Soil Advisory Branch programs related to irrigation, drainage, erosion, soil conservation, multiple land use and soil capability; also to initiate and participate in demonstration and research projects; to liaise with the B.C. Land Commission, agencies and the agricultural community.

Qualifications: A recognized university degree in agriculture, specializing in soil science; membership in good standing in B.C. Institute of Agrologists and several years' practical related experience.

Salary—$14,424-$17,124 Location: KELOWNA
Quote Competition No. 75:2070

Department of Mines & Petroleum Resources

Mineral Researcher

To collect, compile and analyse statistical data concerning the economics and social/environmental impacts of exploration, development, production, processing, smelting, or refining and marketing of minerals and to assist in providing comparative cost/profit analyses and writing comprehensive, analytical reports.

Qualifications: A recognized Bachelor of Arts degree in Economics, or equivalent degree and other relevant training; a minimum of two years' related practical experience, preferably in mineral economics; some knowledge and experience in computer programming.

Salary—$14,484-$16,560 Location: VICTORIA
Quote Competition No. 75:2075.

Canadian citizens are given preference.
Closing Date: (all positions)—October 29, 1975.

Public Service
COMMISSION OF BRITISH COLUMBIA
544 MICHIGAN STREET, VICTORIA, B.C. V8S 1S3
Obtain and return applications at above address.

MARINE NEWS

Call her 'fun Princess'

By JIM BRAHAN
Colonist Marine Reporter

A cruise ship's accommodations are luxurious and the ports of call live up to all expectations. The meals are a gourmet's delight and the entertainment superb. But it's the cruise directors who put it all together and make it a sea-going holiday.

The entertainment is scheduled to not collide with any of the ship's routines such as meals or when the vessel is travelling through scenic areas which enrapture the photographers.

Aboard the 17,000-ton Sun Princess the task of organizing entertainment for about 600 passengers, ranging in age from the very young to senior citizens, falls to 35-year-old Londoner Tony Martin.

"We (Martin and his assistants) try to arrange the entertainment programs to the advantage of all age groups," he said in an interview last week aboard the Sun Princess as the ship was heading south from the last Alaskan cruise of the season.

Currently the ship, based at Los Angeles, is cruising off the Mexican west coast.

Last fall she entered the federal drydock at Esquimalt as the Spirit of London and during her two-week refit by Yarrows Ltd., her name was changed to the Sun Princess to be in line with Princess Cruises other two ships operating on the west coast, the Island Princess and the Pacific Princess.

Princess Cruises is a totally-owned subsidiary of the P & O Lines.

"The Spirit of London was fun ship," Martins said. And added the fun image made under the former name still permeates throughout the ship.

"The Spirit has not gone . . . only the name has bees changed," he said.

Martin stressed the professional entertainers hired for the various cruises have to be top-line performers.

"During an average 10-day cruise they have to do five or six shows to the same audience and this takes real talent to handle that type of assignment. It is definitely no place for one-nighters," Martin said.

He pointed out the "Fun Princess" was a relatively small ship and therefore it provides a chance for the natural friendliness of people to emerge — more so than on larger cruise ships.

Martin, who did two years on the London stage and is a former English Latin American dance champion, emphasized that precise timing of the entertainment is the name of the game.

If a group is performing in the main lounge there is no way everybody can get in to see the show at the same time. To relieve the pressure he will run a movie in the ship's 180-seat theatre at the same time.

The performers will repeat their show later during the cruise and the same movie will be reshown. This way all passengers can comfortably see all the entertainment.

For those who prefer an evening of dancing rather than a movie or the activities in the ship's main lounge, there is an orchestra playing nightly in one of the ship's other lounges.

Martin said it was one of his ambitions during this year's Mexican cruise season to more or less have the ship take on an air of a "miniature Las Vegas".

He stressed this would not be for serious gamblers but for the enjoyment of passengers.

The main lounge would be the game room with games of chance, ranging from Crown and Anchor to Roulette, and black jack. The upper lounge would become a discotheque with costinuous live entertainment and music. Also a first-rate movie will be shown in the ship's cinema.

Casino nights are part of the entertainment on most cruise ships but not on the scale envisaged by Martin.

The game operators are from the ship's crew and often passengers become dealers in the card games.

"On one cruise I had an American senator dealing at one of the black jack tables," Martins recalled.

He pointed out that any money made by the ship from the casinos is used to replace worn-out equipment used to entertain passengers or is spent on buying new equipment suggested by passengers which will enhance their enjoyment during a cruise.

He also said casino money is given to many charitable organizations supported by the P & O Lines including dependents of lost seamen, and the Greenwich Seamans Hospital in the U.K.

Meanwhile, as the Sun Princess cruises off Mexico's west coast and southern California her big sister the 20,000-ton Pacific Princess will put into the federal drydock at Esquimalt to be refitted by Yarrows from Nov. 12 to 20. She will then head for the southern waters after her annual spruceup.

Kaiser net rises

VANCOUVER (CP) — Kaiser Resources Ltd. reported consolidated net earnings Thursday of $20,512,000 or 80 cents a share for the third quarter of 1975 on sales of $77,629,000.

In the comparable period of 1974, the company had consolidated net earnings of $6,785,000 or 28 cents a share on sales of $36,488,000, including an extraordinary income tax credit of $3,632,000 or 15 cents a share from tax losses carried forward.

For the first nine months of 1975, the company had consolidated net earnings of $53,940,000, or $2.16 a share, including extraordinary income of $7,229,000 from tax losses carried forward, on sales of $191,130,000.

In the same period last year Kaiser had consolidated net earnings of $15,595,000 or 65 cents a share on sales of $102,866,000, including an extraordinary income tax credit of $8,732,000 from tax losses carried forward.

DISPLAY REAL ESTATE Pages

CLASSIFIED REAL ESTATE

230 Acreage for Sale and Wanted
240 Business Opportunities
241 Business Opportunities Wanted
247 Commercial or Industrial Properties
250 Condominiums and Townhouses
259 Country Homes and Properties
278 Exchange Real Estate
290 Farms for Sale and Wanted
293 Garages for Sale, Rent, Wanted
293 Gulf Islands Properties
300 Houses for Sale
305 Houses Wanted to Buy
325 Listings Cancelled
340 Listings Wanted
371 Lots for Sale
394 Mainland and Out-of-Province Properties
[illegible] Property for Sale
[illegible] Property Wanted
[illegible] Revenue Property
[illegible] Revenue Properties Wanted
[illegible] Vancouver Island Properties
[illegible] Waterfront Properties

See 3rd Section of This Newspaper

UPLANDS GOLF COURSE
OPEN HOUSE SAT. 1:30 - 4:00
3341 Woodburn

If you enjoy peace and quiet, take time to see this charming 3-bedroom, split-level home backing onto the Uplands Golf Course. The house is sited on an expansive 75'x240' lot and has over 2,300 sq. ft. of modern living area. The location is irreplaceable. Phone Jim Webber, 382-7276 or 658-5977. Asking $99,500.

TOWN & COUNTRY REALTY

The Lady Alexandra
13 2-BEDROOM
CONDOMINIUM HOMES

IF YOU like accessability to sea front walks
IF YOU need front door bus service
IF YOU prefer a superior South Fairfield location
IF YOU appreciate top quality construction (Sound proofed to highest standards and double glazing throughout.)
IF YOU are a bird watcher (Clover Point is noted for its firsts for Canada.)
IF YOU desire panoramic views
IF YOU wish to invest from $59,000 to $67,000 for the suite of your choice
IF YOU answer YES to just 3 of the above that is reason enough to come and see us at

137 BUSHBY ST.
FRIDAY AND SATURDAY 1-5 P.M.

Or for personal appointment call
TONY BROGAN 388-6275, Pager 2471
or DIRK OKKER 478-4501

Realtor
CANADA TRUST
595-5171

Gracious Living for a Sensible Investment
COMPARE THE VALUE OFFERED IN
WINDSOR MANOR 848 ESQUIMALT RD.

New Condominium Homes
2-Bedroom Suites
Appliances, Carpeting, Drapes, some with en suite plumbing. 980 to 1,174 square feet.
from $33,900

- Convenient location.
- Shopping, transportation.
- Sauna and swirl bath.
- Rec. and hobby areas
- Patios, balconies, parking.
- 5% Down payments
- Immediate possession.

Display Suite Open Mon.-Sat. 1:30 to 4:30 P.M.

1125 Douglas — the Permanent — PH. 382-9191

Special Viewing Appointments, Call Herb McDannold, 656-8844

BOORMAN INVESTMENT CO., LTD.
1111 GOVERNMENT ST.
THREE NEW LISTINGS
presented by
IAN BOORMAN
386-7521
or res. 592-3335

TEN MILE POINT
$125,000
First time advertised. A modern quality home, featuring the Tudor decor of beamed ceilings, wood panelling, leaded glass windows, spacious entrance hall with open stairway leading upstairs, large living room which features a sunken conversation pit with fireplace, formal dining room, deluxe kitchen with adjoining family room and utility room, four bedrooms and three bathrooms. This is a very gracious family home that must be viewed to see the many features. MLS.
IAN BOORMAN

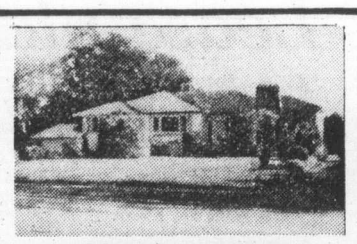

OPEN SAT. 1:30-4:30
2795 BEACH DRIVE, UPLANDS
$99,800
Priced to sell this weekend! This rancher is situated on a ½ acre lot and has pleasant sea glimpses from the living room, dining room, huge covered sundeck and remodelled kitchen. There are three bedrooms, plus a full basement with an additional bedroom, bathroom and recreation room with fireplace. MLS
For prior viewings call
IAN BOORMAN

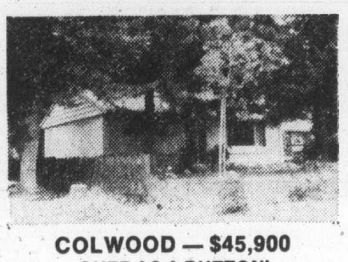

COLWOOD — $45,900
CUTE AS A BUTTON!
Nestled on a secluded treed lot, on a quiet street. Two bedrooms, 20' living room with fireplace, good sized kitchen with adjoining utility room, carport plus large separate garage (workshop). MLS.
IAN BOORMAN

DUNCAN
PROFESSIONAL BUILDING

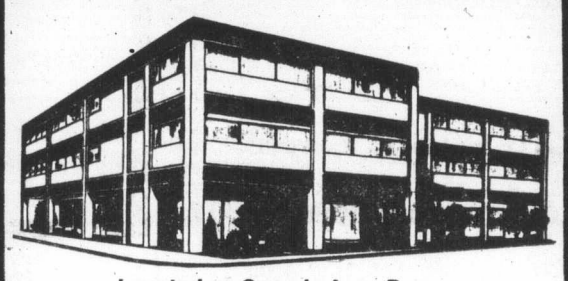

Located on Canada Ave., Duncan
(NEXT TO CITY PARKING LOT)
NOW LEASING
RETAIL AND OFFICE SPACE
25,00 Sq. ft.
FULLY AIR-CONDITIONED
HOT WATER HEAT
For further informaiton, call:
WASCANA CONSTRUCTION LTD.
384-9755

TOD HACKETT CONSTRUCTION LTD.
invites your viewing
of
915 NEWPORT AVE.
OAK BAY
distinctively styled tudor home
★ 4 bedrooms
★ Two 4-pce. baths
★ Two-car garage
★ Family room
realistically priced at
$120,000
FOR MORE INFORMAITON CALL
384-1101 DON KING 479-6416

Whyte & Gower
"Victoria's Leading Condominium Brokers"
Recommend You See:
Waltham House
1101 HILDA STREET CORNER OF COOK AND HILDA

36 NEW CONDOMINIUM HOMES
READY FOR IMMEDIATE OCCUPANCY
Bright 2-bedroom suites of 999 to 1194 square feet with 1½ or 2 bathrooms
Situated in an ideal neighborly location close to shopping, buses, Beacon Hill Park and the Dallas Road waterfront
Featuring all the usual amenities plus much, much more
2-bedroom Suites Priced from $38,000
Gross Estimated Taxes $392 to $520 (less your Provincial Home Owner's Grant)
Estimated Monthly Assessment, an exceptionally reasonable $41.03 to $44.93 per month.

Whyte & Gower
Oak Bay Properties Ltd. 2227 Oak Bay Avenue
23 SUCCESSFUL PROJECTS — OVER 600 SUITES SOLD

OPEN TO VIEW DAILY 1 to 4, EVENINGS 6:30 to 8:30
(Except Sundays, Holidays, and Saturday Evenings.
For Special Viewing Appointments Call 592-2407

UPLANDS
For Sale By Owner

Large executive family home on approximately ½ acre easy to keep treed lot. Hot water heating, full basement and double garage. Offering 5 bedrooms, large living room, dining room, family room, modern kitchen and den. 2 fireplaces, new wall-to-wall carpets. Draperies and much more included in the low price of $123,900. Phone 598-3188.

Arran House 545 Rithet St.
Luxury Condominium Suites from $38,400

OPEN TO VIEW 2-4:30, TODAY
6:30-8, TUES., WED., THURS.

WHYTE & GOWER
OAK BAY PROPERTIES LTD.
2227 OAK BAY AVE.

Exclusive Agents: Victoria's Leading Condominium Brokers
Call 592-2407
Built by J. Fitterer Builders Ltd. 388-7433/598-1223

OPEN HOUSE

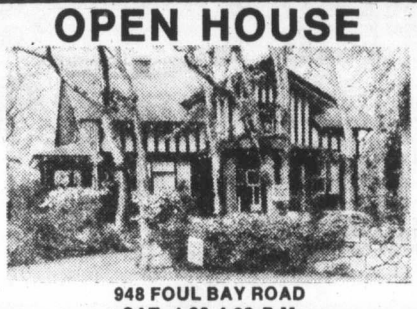

948 FOUL BAY ROAD
SAT. 1:30-4:00 P.M.

One of OAK BAY'S most gracious TUDOR style homes with its inviting circular drive and impressive entrance foyer. Large living room has attractive fireplace and beamed ceiling. Elegant separate dining room with fireplace and built-in buffet. Convenient gallery kitchen, pantry and eating area. The large family room, also on the main, has a fireplace and built-in bookcases. Wide central staircase leads to 4 generous sized bedrooms. Lower level has been delightfully finished in the style of an Old English Pub. ⅓ Acre with majestic trees and secluded patio. $125,000 M.L.S. Call:

JUNE HOUGHTON 477-6185 (Res.)
SYL SHUMKA 385-7373 (Res.)

Bayshore realty ltd.
1006 fort st., victoria, b.c. 388-6424 anytime

"The Ultimate"
BELOW REPLACEMENT VALUE

Professionally designed on two thirds acre in a peaceful

COUNTRY SETTING
John Dean Park Area

— Master crafted home offers sunken living room with feature cork wall, raised hearth stone fireplace, separate formal dining room and fully equipped kitchen leading to a large comfortable family room.

FIVE BEDROOMS

— Four bathrooms plus second family room, making up over 3000 sq. ft. of family living in this luxuriously carpeted and draped home.

Plus a 48' heated SWIMMING POOL
centrally located in a unique design for privacy and family safety.

PANORAMIC SEA VIEWS

— Other numerous features. I.E. Outside fireplace, outside barbecue, thermopane windows plus many extra custom built-in features. MLS $148,900

Information brochure is available to all interested principals. Call

JUNE HOUGHTON 477-6185 (res.)
SYL SHUMKA 385-7373 (res.)

Bayshore realty ltd.
1006 fort st., victoria, b.c. 388-6424 anytime

SOUTH OAK BAY BORDER—GONZALES HILL
425 QUEEN ANNE HEIGHTS

A highly unique 3500 sq. ft. TUDOR home in one of Victoria's most desirable areas. Situated on ½ acre easy care lot with trees and seaviews. Beautiful rock walls complement the style of this one-year-old home. LOCATION offers: privacy, convenience to buses, closeness to the sea, and only five minutes drive to downtown. FEATURES include: real beams and leaded glass windows, large rooms, four bay windows, wall-to-wall wool carpet in most rooms, intercom, five bedrooms, entertainment-sized dining room, study, living room and large den with old brick fireplaces, games room, three bathrooms, large sundeck.

Offers to $148,000

For appointment to view call:
Eves. and Weekends 592-3416 388-5416 Weekdays

LOCATION LOCATION LOCATION!!

Someone once said these are the three main reasons why people buy real estate. If that's true you should consider **NORTHPORT.** In a one-mile radius you will find three shopping centres, two regulation golf courses, racquet club, tennis courts, rec. centre, Mt. Tolmie Park and more! PLUS you have 15-minute bus service at your door. To this add NHA approval, quality construction, great financing and reasonable prices and you've got all the ingredients of an outstanding buy! One bedroom from $29,200. Two bedrooms from $35,500.

OPEN Mon.-Sat. 2 to 4 p.m.
Mon.-Thurs. 7 to 9 p.m.
1571 MORTIMER AT SHELBOURNE

NORTHPORT

JIM TYLER

Hanley Agencies Ltd.
385-7761 (24 Hrs.)

Parker, Johnston Ltd.

Dan Parker

* ROOFING
* FLOORING
* CARPETING
* INSULATION
* PAINTING NEEDS

For all your home improvement needs for any room in your home, call for an appraisal at Parker, Johnston Limited 382-9181.

Armstrong floor fashion center

"Where Parking is Easy"

PARKER, JOHNSTON LTD.
1855 Blanshard St. 382-9181
(next to the Memorial Arena)

Enjoy unsurpassed views from your new hi-rise home

Clarence House
139 CLARENCE
between Simcoe and Niagara

Decide Today!
We can offer Full Market Value for your Present Home — Variety of Trade-in Options available.

CALL 592-2407
For Further Information
EXCLUSIVE AGENTS

10% MORTGAGE FINANCING NOW AVAILABLE
For the Remaining Few Suites

OPEN DAILY 1:30 - 4:30
EVENINGS 6:30 - 8:30
(Except Sunday and Holidays)

Relax in the sauna after a brisk walk on the waterfront . . .

New homeowners at Clarence House enjoy a wide range of leisure facilities not normally available in the private home. Sauna, swirl pool, indoor swimming pool . . . they are there, ready for your use all winter long. Imagine exercising daily in the heated pool regardless of the weather outside. Especially enjoyable after a stroll through Beacon Hill Park or along the nearby waterfront.

Whyte & Gower
Oak Bay Properties Ltd. 227 Oak Bay Ave.
"Victoria's Leading Condominium Brokers"

$$$$$$$$$$$$$$$$$$$$$$$$
DIRECT LENDERS
ATTENTION BUILDERS

PACKAGE LENDING FROM LAND ASSEMBLY TO TAKE OUT MORTGAGES ON RESIDENTIAL—SINGLE FAMILY—TOWNHOUSES—CONDOMINIUMS as well as Commercial.

Don't be at the mercy of an ever changing money market by piecemeal financing, or by having inadequate financing in place that makes your finished product difficult to market and your profit structure difficult to ascertain. All loans considered from Victoria to Campbell River. Small or large developers welcome.

For a Confidential Personal Interview Contact
TREVOR F. MILSTED

FARMERS & MERCHANTS TRUST
731 FORT STREET, VICTORIA, 388-9172
VANCOUVER 564 Howe St. 681-7212 KAMLOOPS 157 Victoria St. 374-2161
MEMBER CANADA DEPOSIT INSURANCE CORPORATION

$$$$$$$$$$$$$$$$$$$$$$$$

OPEN SATURDAY
1 — 4:30 P.M.

Excitingly Different

Strata-Title DUPLEX
—Just like a house!

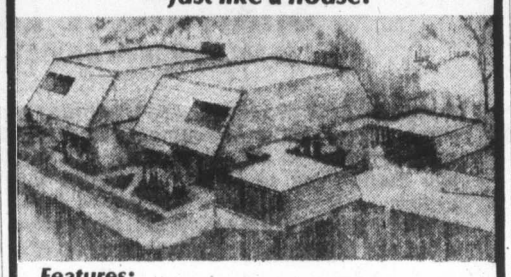

Features:
- Architect designed, quality-built
- Over 1950 square feet each side
- 10 feet between each side
- Sunken living room
- 3 Bedrooms all with sun-decks
- 2½ baths

629-631 BROADWAY AVE.
Off Glanford
BEST NEW HOUSE BUY AT $62,500

Realtor

BRIAN MARTIN
595-5171
Canada Trust

EXECUTIVE HOME OF STONE AND CEDAR
Beautiful Broadmead
Peace • Fresh Air • Sunshine

This quality 3-bedroom home is professionally developed from the spacious entrance to step saving kitchen. Priced low at $94,000. M.L.S.

For appointments to view dial:
DOUG SHORTT
386-2111 (office) 598-3684
MONTREAL TRUST CO.

TOD-HACKETT CONSTRUCTION LTD.
"Building a Better Way"

CABOT PLACE
Out Shelbourne to Feltham then two blocks east priced from
$61,500
OPEN FOR VIEWING
DAILY
Some 10½% Financing still available

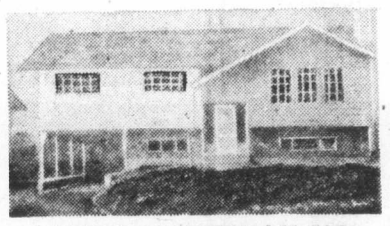

MODEL AS SHOWN $61,500

for more information call
384-1101 DON KING 479-6416

They're Going Fast!
112 of the 141 are gone in just over a month! Hurry before every one is sold!

OPEN
1 P.M. — 9 P.M.
DAILY
hostesses will be pleased to show you through

this park-like property is located at
1005-1009 McKENZIE
(by Quadra)

ROYAL WOODS

Now there are fewer than thirty of these luxury apartment homes left! Hurry and see them today! Below-market financing available!

People who come to see Royal Woods are amazed at what is offered here! They recognize the value instantly, and so will you when you see the lovely treed land, the shuffleboard and tennis court, the indoor heated pool with access to exercise and change rooms, the sun patio accessible from the pool, the hydro whirlpool and sauna, the beautifully designed Tudor library for quiet contemplation or reading, the recreation lounges (fully furnished) the hobbies, crafts, and workshop areas for creative pursuits.

For special appointments to view, call any of these numbers:
479-1113 479-5413 479-8886 479-2115
383-4124 J. B. YOUNG 598-1818 (res.)

Another Success Story by Park Pacific Apartments

Developers of The Savoy, The Seaport, The Lord Harley, Harbour Towers, Winchester Court, The Aquarius, The Oak Bay Mall, Brookside Manor, The Mt. Tolmie Ridge, The Anchorage, Uplands Gate, Kensington Terrace, Devon Oaks, The Royal Richmond, The Captain Cook

STUDIO 1 BEDROOM .... from $30,500
1 BEDROOM ..... from $30,000
1 BEDROOM and DEN .... SOLD OUT
2 BEDROOM $40,000

PENTHOUSES:
STUDIO 1 BEDROOM ..... SOLD OUT
1 BEDROOM ..... SOLD OUT
1 BEDROOM and DEN .... SOLD OUT
2 BEDROOM $53,000

Unique Apartment Layouts
Exceptional Recreation Facilities Inside and Out!

Two weeks to go

The fish to beat as contest ends

There are just two weeks to go in the 1975 King Fisherman Contest.

The fish to beat are a 66-pound tyee; a 49.2-pound chinook; an 18-pound coho; a 21.2-pound steelhead, a 7:12-pound brown river trout; an 8:14-pound lake trout and a 6:11-pound smallmouth bass.

David Ross, 3904 Woodhaven, is the contest-leading angler under 16 with a 43:8-pound chinook taken from Saanich Inlet.

Ann VanderVaart, of Edmonton, is leading the women anglers' with a 54-pound tyee taken at the lighthouse at the southend of Quadra Island.

John N. Wheeldon, of Sayward, is the leader of the special section of the contest for the heaviest salmon taken on a salmon fly or hootchie by a Colonist subscriber with a 45:9-pound tyee caught in Kelsey Bay.

Latest King Fisherman entries:

TYEE

China Creek Marina

Bryan Erb, 607 Ridgebank Crescent; 33.0, Nahmint.

Ernie Erb, 1874 Allenby Street; 30.0, China Creek, Strip Teaser.

Barbara Erb, 607 Ridgebank Crescent; 36.5, Ten Mile Point, Strip Teaser.

Chris Marsh, 2131 French Road, R.R. 2, Sooke; 32.4, China Creek, Strip Teaser.

Port Alberni Marina

S. J. Kujala, Lakeshore Road, R.R. 3, Port Alberni; 30.6, Barkley Sound, Strip Teaser.

Stephen H. Andrews, Box 95, Shawnigan Lake; 33.9, Harbor, Strip Teaser.

Bud Pedersen, 911-5th Avenue, North, Port Alberni; 43.3, Harbor, Strip Teaser.

Henry Bergman, 803 Roger, Port Alberni; 33.0, Port Alberni Harbor, Buzz Bomb.

Virginia McNeill, 1108 Tolmie Avenue; 34.7, Lone Tree, Super Strip Teaser.

Ken Clark, 626-10th Avenue, North, Port Alberni; 34.0, Nahmint, Strip Teaser.

Val Evans, R.R. 1, Shawnigan Lake; 32.12, Harbor, Strip Teaser.

Mike Earthy, 345 Elizabeth Street; 30.8, China Creek, Strip Teaser.

Nahmint Lodge

Clay Williams, 3920 North East 125th, Seattle, Washington; 40.8, Ten Mile Point, Super Herring Strip Teaser.

SMALL-MOUTH BASS

Shady Willows Resort

Robert Sawyer, 915 Kingsmill Road; 1.6, 1.5, 1.3, 1.2, St. Mary Lake, Flatfish.

Ray Sawyer, 915 Kingsmill Road; 1.12, 1.8, 2.11, St. Mary Lake, Flatfish.

SPRING (CHINOOK)

Nahmint

Ron McKeever, 524 Davida Avenue; 29.8, Ten Mile Point, Strip Teaser, 27.5, Headquarters, Strip Teaser.

Cec Casey, 471 Kinver; 27.8, Nahmint, Wallace Highliner Plug.

Venus Forsyth, 620 Alwyn Street, Port Alberni; 24.11, Wallace Highliner Plug.

John Spriggs, 1240 Maywood; 12.4, 16.8, Ten Mile Point, Strip Teaser.

G. Waberski, 2709 Awebury Street; 16.8, Nahmint Bay, Strip Teaser.

Roy Forsyth, 620 Alwyn Street, Port Alberni; 13.0, Coleman Creek, herring.

Midge Barber, 59 Lotus Street; 11.12, Franklin River, Strip Teaser.

Roy Forsyth, 620 Alwyn Street, Port Alberni; 10.1, Alberni Canal, plug.

McDonell's Marina

Boots Ivers, 451 Kennedy Street, Nanaimo; 11.14, Cowichan Bay, Herring Strip Teaser.

Les Thomas, R.R. 1, Butler Road, Shawnigan Lake; 14.0, Bold Bluff, Strip Teaser, 9.4, Bold Bluff, Strip Teaser.

COHO

McDonell's Marina

H. Panteluk, 958 Lampson Place; 6.0, 5.0, Cowichan Bay, Radiant Squirt.

Kevin Green, 514 Sumas Street; 9.4, Cowichan Bay, bucktail.

Douglas Ball, 560 Trout Lane; 5.8, Separation Point, bucktail.

S. Alexander, 955 Lampson Place; 6.0, Cowichan Bay, Radiant Squirt.

G. V. Torraville, 2636 Moncton Road, Ottawa, Ontario; 10.0, 6.0, Cowichan Bay, bucktail.

Dick James, 2988 Eastdowne Road; 10.0, Cowichan Bay, Radiant Squirt, 10.8, Cowichan Bay, Radiant Squirt.

Jack James 512 Prince Robert; 6.8, Cowichan Bay, Radiant Squirt.

Coho Marina

Ed Yurechko, 341 Beech Avenue, Duncan; 12.0, Cowichan Bay, Polar Bucktail.

LAKE TROUT

The Ark Resort

Jim Cameron, R.R. 2, Grandview Road, Port Alberni; 3.1, 2.8, rainbow, Great Central Lake, Flatfish, 2.12, 2.4, 2.4, rainbow, Great Central Lake, Flatfish.

RIVER TROUT
(Other than Steelhead or Rainbow)

Ed's Fix It Shop

Gary Palmer, Box 938, Lake Cowichan; 4.14, brown, Cowichan River, paste.

Mine company aids symphony

VANCOUVER (CP) — Placer Development Ltd., a Vancouver-based mining company, is going to foot up to $100,000 of the bill for a cross-Canada tour next year of the Vancouver Symphony Orchestra. The 10-concert tour will open in May in Vancouver and the estimated cost will be about $350,000.

DISPLAY REAL ESTATE Pages

CLASSIFIED REAL ESTATE

250 Acreage for Sale and Wanted
240 Business Opportunities
241 Business Opportunities Wanted
247 Commercial or Industrial Properties
258 Condominiums and Townhouses
253 Country Homes and Properties
270 Exchange Real Estate
290 Farms for Sale and Wanted
263 Garages for Sale, Rent, Wanted
293 Gulf Islands Properties
250 Houses for Sale
265 Houses Wanted to Buy
295 Listings Cancelled
285 Listings Wanted
271 Lots for Sale
294 Mainland and Out-of-Province Properties
273 Property for Sale
274 Property Wanted
284 Revenue Property
245 Revenue Properties Wanted
283 Up-Island Properties
259 Waterfront Properties

See 3rd Section of This Newspaper

OAK BAY
EXECUTIVE MANSION
REDUCED TO $125,000

This beautiful Tudor home, situated on a double landscaped lot one block from Oak Bay Village, is admirably suited for the large professional or executive family. The main floor plan is ideal for entertaining large groups of friends or business associates. The 26'x18' living room with huge fireplace and bay window leads through into an attractive family TV room and separate formal dining room with beamed ceiling and its own fireplace. The kitchen has a large eating area and is perfect for family breakfasts and informal suppers, with loads of cupboard space. This home also offers seven spacious bedrooms (the master bedroom suite truly unique including dressing room, bathroom and sunroom) and a well situated den or office, with fireplace, off the elegant beamed entrance hall. A rare find for the family wanting the ultimate in gracious living. For appointment to view phone:

386-2111 JEANNE LUCAS 477-1342

MONTREAL TRUST CO.
386-2111

OPEN HOUSE
2763 MURRAY DRIVE
SAT. 12—4 P.M.
PORTAGE INLET — $99,500
W—A—T—E—R—F—R—O—N—T

This custom home was designed and built for the present owners and takes full advantage of the serene water views from every room. Featuring a 23' sunken living room and in-line dining room with a white Arizona stone fireplace separating the two rooms. Large master bedroom with en suite. Dome covered heated swimming pool. See it this Saturday between 12 and 4 p.m.

For prior viewing please call:

WALL & REDEKOP HOMEFINDERS REALTY LTD.

SHIRLEY MOLLBERG
386-2911 or 478-5327 Anytime

NOW AVAILABLE AT

SHAWNIGAN BEACH ESTATES

SHAWNIGAN LAKE

25 MILES NORTH OF VICTORIA

These delighful properties are ideal for residential, recreational, retirement and super-investment use! Each lot owner becomes an owner-member in the Shawnigan Lake Country Club and may avail themselves of all the amenities their club has to offer. Boating — Swimming — Golfing — Fishing and all the other facilities that make life enjoyable. Buy now — build when you wish — but start enjoying the many benefits of a Shawnigan property owner today

PRICED FROM $12,700
WITH LOW DOWN PAYMENTS ALL CAN AFFORD.

To View:

PHONE 743-2312 COLLECT

BOB MORNINGSTAR

On location—Shawnigan Lake Country Club

SATURDAY, SUNDAY & MONDAY OCT. 11, 12 & 13

Sold Exclusively by:

WESTLAND REALTY LTD.

1701 West Broadway, Vancouver, B.C. V6J 1Y3

736-7358

1050 Park Boulevard . . .
(off Cook)

FIRST CLASS WINNER in all these categories:

The EAST PARK

1 and 2 Bedroom Homes with 1 or 1½ Bathrooms Priced from $37,500

come and look at these PRIZE apartment homes

Trades Considered

MON.-SAT. 2-6 P.M.

Appointments anytime

A Winner for

LOCATION****
Beacon Hill Park at your front door. Close to sea, shops, buses.

LUXURY******
Beautiful wall-to-wall carpets. Expensive tile in kitchen and bathrooms. Coloured appliances and fixtures.

COMFORT*****
Spacious, bright rooms. Large private sundecks.

CONVENIENCE*
Most bathrooms en suite. Easy-care galley kitchen with lots of cupboards. Elevator.

PROTECTION**
Security-controlled main entrance. Underground parking with electrically controlled door.

CALL US AT 384-9335

db david burr LTD.

Yorkshire House

DOWNTOWN — 935 FAIRFIELD RD.

OPEN DAILY (TUES. to SAT.) 2-7 P.M.

(SUNDAY BY APPOINTMENT)
CALL JOHN CABELDU 592-2568

IT'S EXCITING to be involved in a project that has been so well received. Many people who have seen and bought at "YORKSHIRE HOUSE" have followed its construction from the ground up and are pre-sold. The quality, care and planning is evident the moment you step in the door.

PLEASE do yourself a favor and accept our invitation to view these superb homes while there is still a good selection available.

COMPARE .....THE LOCATION
COMPARE ...QUALITY AND MATERIALS
COMPARE ....THE DECOR AND VALUE
YOU CAN'T PURCHASE A FINER HOME FOR YOUR MONEY!

2-BEDROOM APARTMENT HOMES
PRICED FROM $40,500

DON'T DELAY — 1 ONLY, 1-BEDROOM, $32,000
23 2-BEDROOM SUITES

Quiet area — close to Beacon Hill Park

If you presently own a home, Canada Trust can provide you with an interest-free loan to enable you to purchase a condominium at YORKSHIRE HOUSE.

EXCELLENT FINANCING AVAILABLE FROM 11¾%

Realtor Canada Trust REALTOR 595-5171

Westmont Realty Ltd.

presents

the

SOUTHPORT

1000 ESQUIMALT ROAD,
Victoria, B.C.

Out Esquimalt Road, right on Lampson 1 block, right on Wordsley to end of road.

'a breathtaking place to live'

A Unique Condominium complete with Panoramic Views of the Juan de Fuca

The Southport is a truly unique condominium complex. Set in its own beautifully landscaped three-quarter acre garden with tall oak trees, winding pathways and colourful floral rock gardens. Close to schools, shopping, recreation areas, parks and beaches.

—27 two-bedroom
—3 one-bedroom and den
—all units with 1½ baths
—priced from $35,700 to $42,900 good financing available
—breathtaking panoramic views of Olympics, Juan de Fuca, Inner Harbour
—oversized kitchens
—patio or balconies
—unique layouts available
—colored stove and fridge
—wall-to-wall broadloom
—mirrored dining area wall
—close-security underground parking
—recreation and hobby areas

The Southport provides you with the opportunity of owning your own deluxe condominium home in a unique setting with views that have made Victoria world famous at a price that you CAN afford.

ANOTHER PROJECT FROM E Y CONSTRUCTION LTD.

OPEN NOW FOR VIEWING
Daily 1 p.m. to 9 p.m. (except Sundays)

WESTMONT REALTY LTD.
27 Cadillac Avenue, Victoria 386-6796

OPEN HOUSE
4478 EMILY CARR
Sat. 1:30-4:30

Block Bros. realty is proud to present for your viewing a quality new home in Broadmead. 2000 Sq. ft. of luxurious living on the main level that includes living room with marble fireplace, formal dining room, family room, kitchen, 3 large bedrooms with 2 full bathrooms. On the lower level there is an additional 1000 sq. ft. development consisting of one bedroom (could be den or office), laundry room with builtins, large furnace room (ample space for work bench), storage space, ½ bath and recreational room with marble fireplace.

Top quality materials used throughout by a first class craftsman. It is designed to blend into its natural surrounding with the use of planters and walls of local slate. Many more exciting features.

386-3231 D. R. NELSON W. F. WEICKER 478-1847

BLOCK BROS. REALTY LTD.

OPEN HOUSE 754 WALFRED RD.
Sat. Oct. 11 1:00-5:00
(Second left off Happy Valley from Sooke)

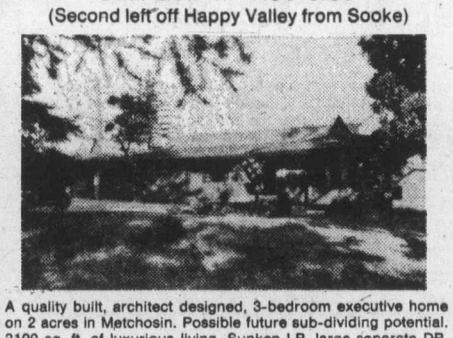

A quality built, architect designed, 3-bedroom executive home on 2 acres in Metchosin. Possible future sub-dividing potential. 2100 sq. ft. of luxurious living. Sunken LR, large separate DR, family room and adjoining functional kitchen, all take advantage of the fantastic views of lakes and mountains. 3 fireplaces, thermo windows, indoor garden, beam ceilings, sunken bath, 2 sundecks, attached double garage. Easy care professionally landscaped yard with privacy. Try your offer on the asking price of **$106,000.** 10% mortgage.

478-9283

OPEN HOUSE
580 WARREN PLACE
SAT. 1:30-4:30

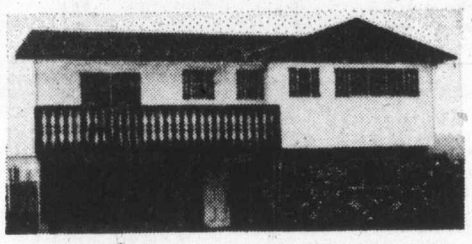

Brand new, custom built home. Beautiful living room and kitchen with open views. Close to elementary school, ready for occupancy. Ideal for in-law suite. Asking $63,900.

TED RADWAY 477-6176
JOE MANTON 382-5211
or 388-4271 Anytime

J. H. WHITTOME & CO. LTD.
1111 Blanshard

UNIVERSITY

3910 ANSELL

OPEN HOUSE SATURDAY 2-4:30. An immaculate 3 bedroom, split level home, enclosed on 3 sides by a beautiful laurel hedge and situated in prime residential area close to all amenities. Living room with fireplace, dining room, spacious kitchen with built-in breakfast unit. Large recreational room. 2 Bathrooms. Newly listed and offered at $69,500.

TED WALFORD

Residence 598-1420 Office 477-1841

BLOCK BROS. REALTY LTD.

Pemberton, Holmes Ltd.
REAL ESTATE · MORTGAGES · INSURANCE · APPRAISALS

384-8124 1000 Government St.

PURCHASING!!!
REFINANCING!!!

1st Mortgages 11½% to 11¾% available to persons with minimum 30% equity, newer homes, in good area, sound job situations.

OPEN HOUSE
3889 PERSIMMON DRIVE
SAT. 1:30 to 4:30 p.m.

This charming, quality, 3 bedroom home is placed on a beautiful treed 1/3 acre lot in a park-like prestige setting. Newly listed. Has large living room, several unique features including heatilator fireplace, feature walls, co-ordinated colors, oak floors throughout topped with new or like-new wall-to-wall carpeting. A modern dwelling, professionally renovated, has separate dining room, bath and a half, and some special lighting. Large storage room above the double garage. Price of $75,000 includes greenhouse. A real delight to show. MLS.

385-2471 LYLE WICKS 477-5151

Johnston & Co. Ltd.

OPEN HOUSE
4617 Amblewood
SAT. 2:00-4:30

A beautiful home of over 2300 sq. ft. one floor plus ample parking on an easy care lot. Three large bedrooms, master with dressing room and ensuite bath, large rec room plus family room, entertainment sized dining room. Many extras. $109,000.

BOB PAUL
478-5561 478-2477
BLOCK BROS. REALTY LTD.

EXCEPTIONAL VALUE!

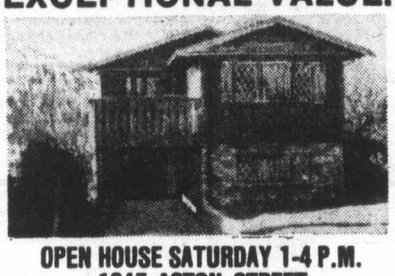

OPEN HOUSE SATURDAY 1-4 P.M.
1247 ACTON STREET
BRAND NEW

A most attractive 3-bedroom, family home featuring 1250 sq. ft., close to the University, low tax area, large living room, 2 fireplaces, huge kitchen, 2 baths and full basement awaiting development. Full price only $56,900.

JACK S. COLWELL 384-8124

Pemberton, Holmes Ltd
1000 Government St.

FOR SALE
Royal Trust "THE SIGN THAT SELLS"

OPEN HOUSE
SAT., 11 A.M.-4 P.M.
2800 BEACH DRIVE
UPLANDS $139,000

Architect designed for comfortable elegant family living with seclusion as a bonus on this ½ acre of professionally arranged garden fringed with decorative trees for privacy. A minute walk to a popular sandy beach and just a few steps to a wilderness park. This home is spacious with 4 bedrooms, 4 bathrooms, gracious circular dining room, 3 fireplaces, library, extra-large rec room, large workshop and oodles of storage and walk-in closets. The property is fully fenced for extra privacy. A home to see and make an investment in. Priced far below replacement value. New MLS.

MARION HOPKINS
384-8001 or Res. 592-4351

THE ROYAL TRUST CO.

OPEN TO VIEW
111 DENISON ROAD
(South Oak Bay)
Saturday 1:30 to 4 p.m.

A home with a View, and what a View! Unlimited horizons of Sea, Sky and Mountains — Yours to enjoy for a lifetime in this contemporary Executive home. Approx. 3,000 sq. ft. of living area on 2 levels. 3 Bedrooms (Master king size with dressing room and full bath en suite), 3 beautiful fireplaces, elegant living room to complement your finest furnishings. Formal Dining Room, lovely kitchen with separate breakfast area and adjacent Family Room. 27 ft. Rec. Room, Den, Sauna and extra bath on lower level. Many luxury features in this beautiful home, thoughtfully designed for gracious entertaining and comfortable family living. **Offered at $175,000. Exclusive to:**

388-4271 GERRIE HUTTON 386-3927 (Res)

J. H. Whittome & Co. Ltd.
1111 Blanshard St.

HAMPSTEAD HOUSE

"THE QUALITY CONDOMINIUM THAT DEFIES COMPARISON"

* * * **Affordable 2 Bedroom Suites, 29 suites in total, 22 priced from $35,500 to $44,500 and most have 1½ baths.**
* * * **Building and Suites planned and constructed for sound control.**
* * * **Extra Large sit-out cedar balconies, some are glassed in for gardener or winter sun.**
* * * **High ratio mortgages available as required, for example: A $39,500 suite requires only a small down payment.**
* * * **Carpets by Jordans**
* * * **Sun drapes in living and dining rooms, drapes supplied in bedrooms.**

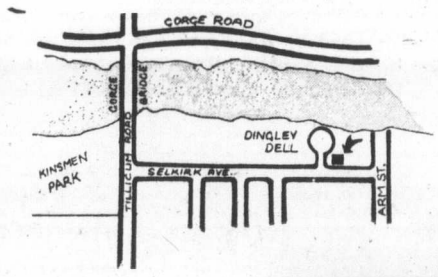

Located at:
955 Dingley Dell
Where? On the quiet Cul-de-Sac on Dingley Dell.

Viewing:
Every afternoon 1:30 to 4:30
(Except Sundays and Holidays!)
Morning and Evening Appointments
By phoning the salesmen

GRAY LAITE
656-5267

the Permanent
CANADA PERMANENT TRUST
OFFICE 382-9191

SID HASLAM
477-1994

EXPERIENCE THE THRILL
THAT ONLY A SUPERBLY CONSTRUCTED BRAND NEW HOUSE CAN GIVE

OPEN HOUSE THIS SATURDAY
2 PM TO 4 PM AT 1558 Richardson

This beautiful new home is in a delightful location, right next door to the Government House Grounds, just off Richardson on a quiet access roadway serving only three residences.

Architect designed, in Tudor style, it has many individual features which will appeal to the proud home owner seeking a property which reflects good taste.

The spacious rooms, the superb kitchen with windows on two sides, and the superior fixtures throughout will delight the most fastidious purchaser.

One of the two new homes is already sold—if you're looking for a 3-bedroom 2-bathroom home in a prestige location, thoughtfully designed and constructed of quality materials, lose no time in seeing this house, priced at $105,000, on Saturday.

Telephone Robert St. G. Ellis, who will be pleased to give you full details, or meet you by appointment.

EXCELLENT FINANCING AVAILABLE

ELLIS DEVELOPMENTS LTD.

Telephone 598-6057

ONLY TWO LEFT!
It's Too Good to Miss!
Now is the time to get settled for the winter.

1145 HILDA ST.
(OFF COOK BETWEEN LINDEN AND CHESTER)

Offers you that warm and cozy atmosphere that radiates within the spacious living areas, 2 bedrooms and 1½ bath. Covered parking, game and hobby rooms. Unique patios or huge balconies. A perfect remedy for your pleasure

MONDAY TO SATURDAY 1-8 P.M.

Natural Finish Cedar Shakes
Provide the INDIVIDUAL LOOK

$39,000 and $40,900

KNOWLES REALTY LTD.

Bill Knowles 656-3779 **384-8101** Greta Hofmeister 592-6372

Pastor: HARALD BREDESEN: SEE CHARISMA Sat. 10:30 a.m. Ch. 11

MONDAY—PRAYER 7:30 P.M.

trinity christian centre

949 FULLERTON AVE.

11 a.m.
HARALD BREDESEN
7 p.m.
DOUG KOOY

FRIDAY NIGHT CELEBRATION 7:30 P.M.

THURSDAY—SCHOOL OF DISCIPLESHIP, 7:00 P.M.

WHO CARES ABOUT YOUR SOUL?
GOD DOES

Come and Hear about His great plan for your personal blessing at

VICTORIA GOSPEL CHAPEL
935 Pandora Avenue

Tuesday to Friday,
October 14-17 at 8 p.m.

Mr. J. Boyd Nicholson, Ontario.

"JESUS is Coming"

Evangelist
ROGER SMETS
from
Los Angeles

comes to Victoria to share vital information concerning the time in which we live and the closeness of that time to what the Bible declares to be the second coming of Jesus Christ. One of the key messages he has come to speak is entitled, "As it Was in the Days of Noah'.

SPEAKING NIGHTLY 7:30 p.m. Oct. 12-19

at VICTORIA FOURSQUARE GOSPEL CHURCH
891 Esquimalt Rd.

SUNDAYS, Oct. 12 at 7 p.m. and Oct. 19 at 11:00 a.m.

ALL ARE WELCOME TO ATTEND

CELEBRATING NEW BEGINNINGS
VICTORIA BAPTIST CHAPEL
S.B.C.
3220 CEDAR HILL
• CEDAR HILL COMMUNITY CENTRE
10 A.M. BIBLE STUDY
11 A.M. WORSHIP
Pastor Bo Brantley 477-5474
"We love, because He first loved us". JN 4:19

Emmanuel
BAPTIST CHURCH
2121 CEDAR HILL CROSSROAD Tel. 592-2418

8:00 a.m. — Worship Breakfast

8:30 a.m. Morning Praise
9:45 a.m. Family Service
11:15 a.m. Morning Worship

CAGED LIGHT (6)
"A PILL TO CURE AN EARTHQUAKE"

7:00 p.m. — Evening Praise

CREATING A DYNAMIC CHURCH (6)
"ON METHODS & MESSAGES"

7:45 p.m. — Three Options:

a. "This is Your Life" — Interview with Allan Turner of "Eurovangelism", including a fascinating slide presentation of Europe today
b. Feedback on the sermon with the Pastor
c. "Focus" — Informal, personal, expressive worship

Pastor Archer preaching at all services.

Pastor: Norman K. Archer, B.D., A.L.B.C.
Associate Pastor: Karl Janzen
Youth Pastor: Rob Bentall, M.A.
Minister of Media: Frank Martens

CENTRAL BAPTIST
CHURCH
833 PANDORA AVENUE
"We Preach Christ Crucified, Risen and Coming Again."

Pastor: R. D. Holmes
Associate Pastor: Alex L. Shook
Assistant to Pastor: Cecil V. Eno
Associate in Christian Education: Miss Verne M. Scott

8:45 and 11 A.M.
(Two Similar Thanksgiving Services)
"THANKFUL PEOPLE"
(Pastor Holmes preaching)

9:45 A.M.
FAMILY BIBLE SCHOOL
Adult Classes Supervised Nursery

7 P.M.
"AVOIDING USELESS LIVES"
Pastor Alex Shook

MISSIONARY CONFERENCE
Wednesday, October 15th-Sunday 19th
7:30 p.m. nightly

VICTORIA ALLIANCE CHURCH
1792 Townley Street — Telephone 592-1821
PASTOR: REV. H. G. CLARK
9:45 a.m. Family Sunday School
11 a.m. Family Thanksgiving Service
7:00 p.m. Evensong
Sermon: HARVEST SONG
Guest Speaker: DALE CLARK
"Holding Forth the Word of Life"

THIS WEEK AT
JAMES BAY CHURCH
Corner of Menzies and Michigan St.
With Reg and Colleen Carbol
9:30 a.m. FAMILY SERVICE
Bring the whole family. Sing and study in a happy atmosphere
7:30 p.m. CHARISMATIC SPIRITUAL REFRESHING
Regular testimonials to God's wonderful works

VICTORIA TRUTH CENTRE
There is an answer to every prayer and a solution to every problem.
SCIENCE OF THOUGHT
Dr. E. M. Smiley, Minister
11:00 A.M. "THANKSGIVING" Rev. Charles Glauser
7:30 p.m. "AN END TO AGNOSY" Beth and Gregg Skala
11:00 a.m. — Children's Church of the Golden Key and Young People's Society. All children are invited to attend this Church where children are invited to turn to God and receive their answers to life's questions.
1201 FORT STREET ALL ARE WELCOME

BRITISH-ISRAEL WORLD FEDERATION (CAN.)
Victoria Branch
PUBLIC MEETING
Sunday Afternoon, Oct. 12th., at 3 p.m.
Speaker: Mrs. Dorothy Abraham
Subject: "THE DIVINE HARVEST"
— All Welcome —
Radio Broadcasts Every Sunday, 10 a.m. and 10:15 a.m. on KARI (550)

BRITISH-ISRAEL (Berith-Covenant-Ish-man. Hebrew) is a Christian Organization proclaiming the Whole Gospel, as taught in the Bible — the Word of God — it has the answer to the chaos of today.

Non-political, Undenominational
ASK FOR FREE LITERATURE

PENTECOSTAL ASSEMBLIES OF CANADA

OLDFIELD GOSPEL CHAPEL
5508 Oldfield Road
Sunday School 9:45 a.m.
11:00 a.m. MORNING WORSHIP
Wednesday, 7:30 p.m. Prayer Service
Pastor L. W. Henkel 658-5908

ASSEMBLY OF GOD (P.A.O.C.)
9192 E. Saanich Rd., Sidney, North off McTavish
Rev. Chas. Barker, Pastor Phone 656-2545
THANKSGIVING SUNDAY
11:00 a.m. Joint Sunday School and Worship Service
"IN EVERYTHING GIVE THANKS"
7:00 p.m. THE FEAST OF INGATHERING

NORTH DOUGLAS PENTECOSTAL TABERNACLE
Douglas at Canterbury
Pastor: Rev. Harold Pendray
11:00 A.M. "SONG OF PRAISE"
7:15 P.M. TIM BAJORIM and the GOSPEL
Drama Group from Sunland, California
EVERYBODY WELCOME

ESQUIMALT PENTECOSTAL CHURCH
BETHEL TABERNACLE 1100 COLVILLE ROAD
DAVE STREET, 386-6431
SUNDAY 10 a.m. THANKSGIVING SPECIAL FAMILY WORSHIP
Family fellowship hour, and church combined. A service of music and song for the whole family.
WEDNESDAY 7:30 p.m. Prayer & Share
8:30 p.m. Continuing "Pathways through Proverbs"
The friendly church, where you are only ever a stranger once.

CHINESE PENTECOSTAL CHURCH
800 Princess Street
SUNDAY
9:45 a.m. — Sunday School
11:00 a.m. and 7:30 p.m. — Worship Services
Prayer — Wed., 7:30 p.m. Youth — Friday, 8:00 p.m.
REV. STEVE WONG, 383-3878

COLWOOD PENTECOSTAL CHURCH
2250 Sooke Rd. 478-7113
Pastor: D. L. McMillan Assistant Pastor: Rod Bitterman
9:45 a.m. SUNDAY SCHOOL
11:00 a.m. THANKSGIVING SERVICE
7:00 Evening Service
MONDAY 3 P.M.
PUBLIC THANKSGIVING DAY SERVICE
with Doug Stiller of Vancouver
All Are Welcome

Glad tidings
God's Word as it is— For Men as They are.
Pentecostal Church 842 NORTH PARK ST
Come and Hear what the Bible REALLY Says, at
FAMILY BIBLE SCHOOL 9:45 A.M.
For Transportation Call 658-5694
11 A.M. and 7 P.M.
THANKSGIVING SERVICES
• Gospel Preaching • Bible Teaching
• Thanksgiving Musicals • Christian Fellowship

—NEXT WEEKEND—
DYNAMIC DISCIPLESHIP SEMINAR
with
Rev. Jim Argue, of Santa Rosa, California President "Gensis" Discipleship Institute Friday: 7 p.m., Sat. 9:30 a.m., Sun. 9:45 a.m. Registration and 2 meals Saturday $3.75
Pastors: Paul Hawkes; Colin R. Wellard; Bill Hale

—Colonist photo by Ian McKain

Smith, Burrows, Drysdale and Greenhalgh with color

Chums to gather for last time

By DON GAIN
Colonist Church Editor

Victoria's Chums will get together officially for the last time when they lay up their color at the 10:30 a.m. Sunday service in St. Paul's Naval and Garrison Church.

Old friend and patron of the Old Contemptibles, Maj.-Gen. George Pearkes, will present the color to Canon Harry Greenhalgh, rector of St. Paul's.

There were 31 members of the Victoria branch of the Old Contemptibles Association 11 years ago. Each year takes its toll and now only about 12 members are left, according to William Jones, president of the branch.

Seven will be there Sunday to bid their color farewell, Victoria's is the last branch in Canada, Jones said.

The Chums received their color 11 years ago, a gift from Mrs. Harry Lindsay who will be present Sunday when the three-panel, red-white-and-blue flag is laid up at the church.

It was 11 years ago last April that the Victoria association received its official charter from then lieutenant-governor Pearkes. It was 50 years ago that the Old Contemptibles Association was formed and it was 61 years ago that the men were mired in the mud of France and Belgium.

Old Contemptibles, or Chums as they call one another, were at the Battle of Mons which started at dawn Aug. 23, 1914. They endured the retreat from Mons and the Battle of Ypres.

Their color bears the names of their four famous battles, Mons, Marne, Aisne and First Ypres.

The men belonged to the 65,000 British regulars referred to by the Kaiser as British commander-in-chief Field Marshal Sir John French's "contemptible little army."

The name stuck and became a badge of honor for the men who had served in France or Belgium between Aug. 5 and Nov. 22, 1914.

Some Victoria Chums went to London in 1964 for the 50th anniversary of their war service. The Queen held a reception for them at Buckingham Palace. The main ceremony was held at Royal Albert Hall and a church service honored them in St. Paul's Cathedral.

In the summer of 1974 four members of the Victoria association flew to London for their Diamond Jubilee in the church of St. Martin-in-the-Fields in Trafalgar Square.

A service was held in Esquimalt United Church to mark the anniversary locally.

At Sunday's ceremony Chum Sid Burrows will be standard - bearer. Patron bugler Bert Drysdale will sound the Last Post and Reveille and patron piper Frank Knight will play the Lament.

Three Vancouver members of the Victoria branch — Tom Cheverton, Tom Livingstone and Charles Keller — will attend. The seventh member, Bill Glover of Esquimalt, will also be there.

ELK LAKE COMMUNITY BAPTIST
5563 Pat Bay Highway
Rev. Ted Foflows 658-8813
10:30 a.m.
HARVEST FESTIVAL
Everyone Welcome

The BAHA'I COMMUNITIES
invite you to a public talk on
"HISTORY OF BAHA'I FAITH"
Thursday, Oct. 16th
HOLYROOD HOUSE
8 P.M.

CHRISTIAN APOSTOLIC CHURCH
2663 Shelbourne St.
Victoria, B.C.
A SOUL HEALING MESSAGE
Original Christian Doctrine
Sunday Service, 11 a.m.
Prayer and Meditation
Thursday, 7:30 p.m.
LECTURES IN SUCCESSFUL LIVING
Wednesday at 7:30 p.m.

CHRISTIAN SCIENCE
FIRST CHURCH OF CHRIST, SCIENTIST
A Branch of The Mother Church, The First Church of Christ, Scientist, in Boston, Massachusetts
Chambers St. at Pandora Ave.
Nursery and Elevator Available
SUNDAY SERVICES
9:30 a.m. and 11:00 a.m.
Subject:
"ARE SIN, DISEASE AND DEATH REAL?"
Sunday School: 9:30 and 11:00 a.m.
Testimony Meeting Wed., 8:00 p.m.
Free Public Reading Room
Open Daily — 1210 Broad St.
ALL ARE WELCOME

Saanich Community Church
(Mennonite)
990 Falmouth Rd.
10 A.M.
FAMILY WORSHIP
11 A.M.
Bible and Optional Classes
Pastor G. L. Braun 477-6111

Christian Reformed
Agnes and Glanford
WORSHIP SERVICES
at 10:30 a.m. and 7:00 p.m.
Minister Rev. P. W. DeBruyne

NAZARENE
2571 Quadra Street
Sunday Services;
Sunday School, 9:45 a.m.
Morning Worship, 11:00 a.m.
Evening Worship, 6 p.m.
10 a.m. at Colwood
1945 Sooke Rd.

REFORMED EPISCOPAL CHURCH OF OUR LORD
1874 1974
Victoria, Historic Church
Corner Humboldt and Blanshard
Rector: Rt. Rev. G. Stacey, D.D.
Assistant — Rev. H. Gleeson
Holy Communion, 11 a.m.
1st Sunday
Everyone Welcome
Renovation Fund P.O. Box 751

CHRISTADELPHIAN
1396 McKenzie Ave.
Sunday School: 9:30 a.m.
11:00 a.m.
Breaking of Bread
Lecture D. V.
7:30 p.m.
"CHRIST OUR LIVING HEAD"
G. Kirkby

WORLDWIDE CHURCH OF GOD
Affiliated with Ambassador College and Garner Ted Armstrong
SERVICES SATURDAY, 10:30 A.M.
2750 QUADRA STREET, VICTORIA, B.C.
Minister: Mr. G. Patrickson — Phone 477-4065
Listen to World Tomorrow, Broadcast 9:30 Nightly, CJVI

KNOX
PRESBYTERIAN CHURCH
2964 Richmond Avenue
11:00 a.m.
THANKSGIVING & HEALTH
Rev. William Perry, B.D.
Chilliwack
Church School All Depts.

TRINITY
PRESBYTERIAN CHURCH
2964 Tillicum Road at Gorge Plaza
Minister: Rev. G. D. Smith, M.A.
11:00 a.m.
"DEEP IN THE RED"
Special Thanksgiving Service
10:30 a.m.
Church School Sing-a-long

St. Andrew's Presbyterian Church
Downtown — Douglas St. at Broughton
The Rev. Bruce J. Molloy, C.D., M.A., B.D., M. Th.
The Rev. Andrew J. Mowatt, C.D., B.A., B.D., D.D.
10 A.M. GOOD NEWS GATHERING
11 A.M.—A QUESTION OF AUTHORITY (Romans 12:2)
Rev. B. J. Molloy
Church School, All Grades.
7 P.M.—SHARING AS WE GIVE THANKS (Ephesians 4:28)
Rev. A. J. Mowatt

Queens Apostolic CHURCH
804 QUEENS AVENUE
Phone 477-6070
Minister: John D. Francis
"Your family will enjoy this family Church"
FAMILY THANKSGIVING
SUNDAY
10:30 a.m. MARIAN BEATON
—rich insights from God's word and family experience.
7:00 p.m.
THE SAM WUERCH TESTIMONY
—a real miracle story. His family will share, vocally and musically.

THE SALVATION ARMY
Victoria Citadel
757 PANDORA AVE.
THANKSGIVING WEEKEND
Special Guests: Major and Mrs. D. Hammond
9:45 a.m. Sunday School
11:00 a.m. Holiness Meeting
7:00 p.m. Salvation Meeting
The home missions altar service will be conducted during the morning meeting.
MONDAY
FESTIVAL of THANKSGIVING
7 P.M.
Special music by the Victoria Citadel Band Songsters. Contralto Soloist Mrs. Major D. Hammond.
THURSDAY
3 hours of prayer 8:00 to 11:00 p.m.
Come, Be Thankful and Pray

BAHA'I
"Progressive Revelation"
Informal Talk
TONIGHT—7:30
Westwind Motor Inn
Langford
All Welcome

CHRISTIAN SCIENCE
FIRST CHURCH OF CHRIST, SCIENTIST
A branch of the Mother Church, the first Church of Christ, Scientist, in Boston, Massachusetts
Chambers St. at Pandora Ave.
Nursery and elevator Available
MONDAY
October 13
11:00 A.M.
THANKSGIVING SERVICE
ALL ARE WELCOME

Gather great carpet bargains this fall at...
mandel's
FALL FLOOR EVENT
ECONOMY SHAG $6.95 SQ. YD. 100% NYLON
CLEARANCE! KON TIKI ROLL BALANCES $12.95 SQ. YD. 100% CADON
PRE BACKED HAPPY HOUR 5.95 SQ. YD. BROWN ONLY
SOLID V SPACE-DYED SHAG $9.95 SQ. YD.
mandel
FLOORCOVERINGS
OPEN 7 DAYS A WEEK 'TIL 9 P.M.
ON DOUGLAS OPPOSITE WOODWARDS
382-8276

Sri Chinmoy will speak

Sri Chinmoy, the non-governmental organization representative and director of the United Nations meditation group in New York, will give a public lecture in Room 144 MacLaurin Building, University of Victoria, at 8 p.m. Wednesday.

This will be the first visit to Victoria of the man known to many as The Master, who, in the interests of peace, has had private meetings with Pope Paul, U Thant, European heads of state and others.

Chinmoy believes the key to the realization of one's highest self is meditation. Every person is more than he thinks he is. There is infinite potential if only one can learn to get in touch with the source.

Sri Chinmoy
. . . at UVic

He reaches people through his writings — spiritual essays, poetry, short stories, aphorisms, plays and volumes of answers concerning the fundamental queries of mankind.

He reaches people through his art — recently there was an exhibition of 7,000 of his works at a downtown Manhattan gallery. He composes songs and plays a number of instruments. An athlete of considerable stature, he was a decathlon champion in India for several years.

He has lectured at many of the world's major universities and a number of U.S. colleges have included his philosophy in their curriculums.

He came to the U.S. from India 11 years ago and has since profoundly influenced the lives of hundreds of people by expanding their horizons and their understandings of truth. His mission is to lead aspirants to God-realization as quickly as possible.

In addition to meditations at the UN, others have been held in churches and at centres throughout the world.

The local centre was set up at Chinmoy's request by Marjorie Macbean, a native of Duncan, who formerly worked for the B.C. Cancer Institute in Vancouver and the Crisis Centre there.

DO YOU HAVE THE ANSWERS

to the social, religious and personal problems facing us all every day? These answers are found in the Bible. We offer you a

FREE BIBLE CORRESPONDENCE COURSE

of 25 most interesting and informative lessons. Send your name to:

KNOW YOUR BIBLE,
P. O. BOX 401
HAMILTON, ONTARIO
L8N 3H8
No obligation
International Missionary Society.

ROYAL OAK GARDEN CENTRE AND FLORIST

Calling All Fall Gardeners

PLANT SPRING BULBS NOW!

HYACINTHS 10 Varieties
Each 49¢ 10 for $4.25
FORCING PAPER WHITES
Each 49¢ 10 for $4.50
FORCING HYACINTHS
Each 65¢ 10 for $5.75

BULBS

BULBS SUITABLE FOR NATURALIZING
For that natural look!
MIXED CROCUS
10 for 49¢
50 for $1.75
KING ALFRED DAFFODILS
Large double nosed bulbs
10 for $1.89
MUSCARI
10 for $1.69

See Our Excellent Selection of
HOUSE PLANTS
Hanging Baskets • Large Boston Ferns and Palms
Plus a Large Selection of Plants for Terrarium.
STILL A GOOD SELECTION OF
WALLFLOWERS Including • Siberian • Brompton Stocks • Forget-Me-Nots • Sweet William.
COMPOSER—Green Valley, 7 Lbs.
Reg. $1.95, SPECIAL 1.49

CLEARANCE OF ALL CEDAR TUBS IN STOCK —25% OFF
4456 WEST SAANICH RD. — IN THE ROYAL OAK SHOPPING CENTRE
OPEN 7 DAYS A WEEK — MON.-THURS. AND SAT. 9 to 5:30
FRI. 9 to 9 — SUN. 10 to 5 PHONE 479-1116

Retarded adults 'need facilities'

Additional facilities for the retarded, especially adults, are direly needed, Mrs. Bridget Moncrieff told the recent general meeting of the Greater Victoria Council of Churches.

Mrs. Moncrieff, regional retardation co-ordinator, said there is ample evidence to support the idea of group homes rather than installing them in institutions. Group homes give the retarded an opportunity to find their identity and also to develop their potential, Mrs. Moncrieff said.

Garth Homer, administrator of the G. R. Pearkes Clinic for handicapped children, told the council there are from 35 to 40 potential graduates of the clinic who desperately need group homes.

Both he and Mrs. Moncrieff agreed that the resources provided by the government to meet the needs of the retarded might be adequate if group homes were provided by another source.

The council of churches is in a position to administer the bequest or donation in other ways of houses that would be suitable for group homes through its recently formed property holding society.

CHURCH CHRONICLES

Army festival Monday

The Victoria Citadel of The Salvation Army will hold its annual Festival of Thanksgiving at 7 p.m. Monday in the Citadel at 757 Pandora.

The public is invited to the festival, Capt. Stan Ratcliffe, public relations officer, said this week.

Col. John Nelson will conduct the band and music will range from traditional band marches to contemporary works.

The Songster Brigade, under the leadership of William Hastings, will take part and Mrs. Major David Hammond, contralto, will sing. An associate of the Royal Conservatory of Music, Toronto, she has been a featured vocalist in many parts of Canada and the U.S.

She and her husband will also lead the Thanksgiving services at the Citadel on Sunday.

□

The Concept of Immortality is the subject for a talk by Canon Hilary Butler, Anglican diocesan director of program, at 8 p.m. Thursday in Room 168, Elliott Building, University of Victoria. The talk is one in a series on The Rite of Death sponsored by the university's division of continuing education.

A recital will be given by mezzo soprano Elizabeth Morrison Taylor at 8 p.m. Wednesday in St. John's Anglican Church, Quadra at Mason. Her program will consist of the Five Wesendonck Songs of Richard Wagner and works by modern English composers Peter Warlock, Roger Quilter, Benjamin Britten and others. Edward Norman, organist and choirmaster of St. John's, will be at the piano.

□

The international vice-president of the Full Gospel Business Men's Fellowship will address a dinner meeting of the group at 7 p.m. Monday, Oct. 20, in Pier 16.

□

He is Tom Ashcraft of Houston, Tex., owner of a bakery, who is active in the Gideons and Youth for Christ. He has been involved as a speaker and teacher and in training seminars for Christian leadership.

Richards
. . . third apostle

He is the main speaker at the Full Gospel convention in Kelowna next week.

"He is a dynamic, vibrant man with an exciting witness of Christ in his life," Reid Wallberg of the Victoria fellowship said this week.

Reservations for the dinner should be made before Friday by phoning 477-9538.

□

A member of the Council of the 12 Apostles of the Mormon Church will address a public meeting in Victoria next week.

The apostle, Elder LeGrand Richards, will be at the chapel of the Church of Jesus Christ of Latter-Day Saints (Mormon), 2990 Quadra, at 7 p.m. Tuesday.

Richards, a native of Farmington, Utah, has devoted more than 60 years of service to his church in positions of major responsibility in addition to carrying on a successful real estate business much of that time.

He is the third apostle in direct family descent. His father was George Richards, president of the council of the 12 and his grandfather, Franklin Richards, was also president of the council.

He began his service to the church as a missionary in the Netherlands from 1905 to 1908 and he has continued to serve as a bishop; as a member of two high councils and in other capacities.

He is the author of three widely read church books.

Things go better . . .

ATLANTA (AP) — The Coca Cola Co. has offered Egypt aid in developing its citrus industry, a spokesman said. He said representatives of the company, which is a major citrus producer in Florida, have made a number of trips to Egypt in the last two years asking for an end to the boycott which began in 1966 when a bottling franchise was sold to Israel.

Sister Helen set for parish talks

A former Victoria woman — Helen Dewar — has returned as Sister Helen Jane of the Anglican Order of the Sisters of the Church and is visiting Vancouver Island parishes.

She has been working in Honiara, British Solomon Islands, where the sisters share mission duties with the Anglican Franciscan Order.

She will tell about her ministry at 9:30 a.m. Sunday in St. Dunstan's, Gordon Head, Tyndal and San Juan. At 10:30 a.m. and 7:30 p.m. Sunday she will be at St. Barnabas, Belmont and Begbie.

A morning coffee party has been arranged for Saturday, Octo. 18, at 1601 Belmont, and she will show slides at the parish supper at Christ Church Cathedral on Oct. 17. The following Sunday she will preach at the 9:30 and 11 a.m. services.

Sister Helen Jane
. . . Anglican order

Sister Helen Jane took her novitiate at the church's St. Michael's Convent in Oakville, Ont. She then attended the mother house at Ham Common in Richmond, England, where she took her vows in August, 1970.

In 1971 she was sent to the Solomon Islands and on the Feast of St. Matthew in 1973 she made her life profession.

SATURDAY SUPER SAVERS
ALL DAY OCTOBER 11th

6" POTTED PLANTS
Exciting varieties of hardy house plants in 6" pots.
4.94

BELVEDAIR HALLOWEEN KISSES
Bag of 160 kisses just right for Halloween night!
Reg. 1.57
99¢

MARASCHINO CHERRIES
14-Oz. box of choclates. Everyone's favorites.
Reg. 1.99
1.44

MATCHBOX CARS
A large selection of metal cars, trucks, etc. for the young boys in your family.
Reg. 98¢
66¢

HOT ELECTRIC TRAY
Ideal for breakfasts, hors d' ouvres, hot snacks, etc. A. C. only
Reg. 11.88
9.99

NEILSON BAGGED BARS
Bag of 20 junior bars for Halloween treats.
Reg. 1.77
1.44

PHENTEX
6-Oz. skeins of 3 ply Phentex for all your winter knitting needs.
Reg. 97¢
77¢

LADIES' "COMFY" SLIPPERS
Soft slip-on slippers in pink, blue and mauve.
S.M.L. Reg. 2.47
1.66

PLACE MATS and NAPKINS
boxed sets of 4 place mats and 4 napkins. A lovely finish to every table.
Reg. 5.97
4.44

J-CLOTHS
Box of 12 J-Cloths. The multi-use cloth.
Reg. 1.09
88¢

MEN'S DRESS HOSE
Slightly substandard hose. Size 10-12.
Reg. 1.47
77¢

LADIES' SHORT QUILTED ROBES
Slight flaws in robes don't affect the wear.
Reg. 5.96
4.00

Zellers OPEN 9:30-9:30 Hillside
LIMITED QUANTITIES — SHOP EARLY

CITY AND DISTRICT CHURCHES

GOSPEL CHAPELS

OAKLANDS CHAPEL
Fernwood and Cedar Hill Road
SUNDAY
9:30 a.m.—Breaking of Bread
11:15 a.m.—Sunday School and Family Bible Hour
Speaker: Mr. R. McArthur
7:00 p.m.: Evening Service
Speaker Mr. W. Lambert
THURSDAY
8:00 p.m.: Prayer and Bible Study
For information and Counselling Monday through Friday
Office Hours 10-12 a.m.—595-1411

VICTORIA GOSPEL CHAPEL
935 Pandora Ave.
Sunday, 9:30 a.m.
Worship and Breaking of Bread
11:15 a.m. Sunday School and Family Bible Hour
7:00 p.m. Evening Service
Speaker at both services
Mr. Ron Browne
Special Gospel Meetings
Tuesday to Friday at 8:00 p.m.
Speaker Mr. Boyd Nicholson

ASSOCIATED GOSPEL CHURCHES

GOSWORTH ROAD
Community Church
2845 Gosworth Road
Rev. C. R. McKnight, 386-9793
9:45 — Sunday School
11:00 — Worship Service
7:00 — Evening Meeting
Tues. 7:30 — Bible Study

EVANGELICAL FREE CHURCH

PARKDALE EVAN. FREE CHURCH
1095 Tolmie Ave. 382-7513
SUNDAY
Sunday School—9:45 a.m.
Morning Worship—11:00 a.m.
Evening Worship 7:00 p.m.
Pastor, Carl Klassen
479-4431 384-3646

PSYCHIC SCIENCE

VICTORIA CENTRE OF PSYCHIC SCIENCE
819 Fort Street
Sundays, 11 a.m.
Worship and Social Fellowship
Clairvoyance at every service.
Sunday School—4 to 12 years.
Mondays, between 7 and 9 p.m.—Contact Healing
Social and Information period.
Every 1st and 3rd Wednesday monthly—Tea and Psychic Readings—1:30-3:15 p.m.

LUTHERAN

LUTHERAN CHURCH OF THE CROSS
Cedar Hill and Cedar Hill Crossroad
Alfred J. C. Johnson, Pastor, 477-3851
10:00 a.m.—Divine Worship Service
11:00 a.m.—Sunday School and Bible Class
The Church Where Families Worship Together
Evangelical Lutheran Church of Canada (E.L.C.C.—formerly A.L.C.)
Visitors Welcome

GRACE LUTHERAN CHURCH
1273 Fort St. 383-5256
Lutheran Church in America
(Across from Central Junior High)
11 A.M. — Worship with Holy Communion
Minister Rev. Ronald Nelson
"Come, let us worship the Lord!"

HOPE LUTHERAN CHURCH
MISSOURI SYNOD
1924 Carrick Street off Foul Bay
The Rev. L. M. Carlson, Pastor, 592-2308
Sunday School and bible Class, 9:45 a.m.
Worship Service, 11:00 a.m.
A Church of "The Lutheran Hour" and "This is the Life"

GOOD SHEPHERD LUTHERAN CHURCH
2815 Cedar Hill Road
Rev. Fred Knebel, Pastor
10 a.m.—English Service
11 a.m.—German Service
11 a.m.—Sunday School

SPIRITUALIST

OPEN DOOR SPIRITUALIST CHURCH
1600 Cook Street
Sunday Service 7 p.m. — Harvest Festival
Wednesday Service 7:30 p.m.—Healing
Harvest Tea Oct. 11 — 2-4 p.m.
WELCOME TO THE FRIENDLY CHURCH

SOCIETY OF FRIENDS

SOCIETY OF FRIENDS (Quakers)
MEETING FOR WORSHIP
SUNDAY, 11 A.M.
VISITORS WELCOME
1831 FERN STREET

UNITARIAN

UNITARIAN CHURCH OF VICTORIA
106 Superior Street
10:30 a.m. Sharing of Harvests

ANGLICAN

christ church cathedral
Quadra at Courtney
2 blocks up from Douglas
HARVEST FESTIVAL
8:00 a.m. Holy Eucharist
9:30 a.m. Family Eucharist
11:00 a.m. Procession, Sung Eucharist
5:15 p.m. Family Eucharist
7:30 p.m. Choral Evensong
WEEKDAYS
Mattins, 9:00 a.m.
Evensong, 5:15 p.m.
Holy Eucharist:
Mon., Tues., Wed., 11:00 a.m.
Thurs., 7:30 a.m. Fri., 12:15 noon
Sat. 12:15 noon

St. John's
QUADRA AT MASON
HARVEST FESTIVAL
8:00 a.m. Holy Communion
9:30 a.m. Family Communion and Sunday School (Nursery Facilities)
11:00 a.m. Morning Prayer
7:30 p.m. Festal Evensong
Thurs., 10:30 a.m. Holy Communion
Wednesday, Oct. 15th, 8 p.m.
RECITAL by
ELIZABETH MORRISON TAYLOR
Mezzo-Soprano
Edward Norman Accompanist

ST. ALBAN'S
Ryan and Belmont
HARVEST THANKSGIVING
8:00 a.m.—Holy Communion
11:00 a.m. Mattins & Sunday School
7:30 p.m.—Evensong
WEDNESDAY
9:30 a.m. Holy Communion
The Rev. F. W. Hayes

ST. BARNABAS'
Belmont and Begbie
THANKSGIVING
7:45 a.m. Mattins and Holy Communion
9:30 a.m. Eucharist
10:30 a.m. Procession, High Mass
7:30 p.m. Evensong
Illustrated talk about the religious life by Sister Helen Jane, C.S.C.
Rector: Canon B. T. Page, M.A.
595-8242

CHURCH OF ST. GEORGE THE MARTYR
Cadboro Bay Road and Maynard Street
Rev. Barry Jenks, 477-0705
Rev. Marlowe Anderson, 388-9039
8:00 a.m. Holy Communion
9:30 a.m. Parish Family Eucharist and Church School
11:00 a.m. Choral Eucharist
Dr. Wee Chong Tan preaching at both services.
Thursday 10 a.m.
Holy Communion

St. Luke's
Cor. Cedar Hill and Cedar Hill X Rd.
Rector: The Venerable C. E. F. Wolff
Organist: Dr. Ian L. Bradley
9:30 A.M. CHILDREN'S FAMILY FESTIVAL
11:00 A.M. FESTIVAL MORNING SERVICE
12:15 p.m. Holy Communion
7:30 p.m. Festal Evensong

ST. MARY'S
ELGIN ROAD
The Parish Church of Oak Bay
The Ven. Hywel J. Jones L.Th., Rector
8:30 a.m. Holy Communion
9:30 a.m. Family Eucharist
11:00 a.m. HARVEST FESTIVAL
Preacher: The Rector
4:00 p.m. Evensong
SUNDAY SCHOOL
11:00 a.m. All Departments
THURSDAY
10:30 a.m. Holy Communion

St. MATTHIAS
Richmond at Richardson
Rector Rev. W. E. Greenhalgh, L.Th.
Assistant
Rev. David Fuller, B.Sc., M.Div.
HARVEST THANKSGIVING
8:00 a.m. Holy Communion
9:30 a.m. Family Eucharist
11:00 a.m. Mattins, Nursery No Church School
7:30 p.m. Evensong
Thursdays:
10:30 a.m. Holy Communion

St. Philips
Neil Street and Eastdowne Road
Rector—Rev. D. Neil Robinson
8:00 a.m. Holy Communion
9:30 a.m. Family Service
11:00 a.m. Morning Prayer
Wednesday, 7:30 p.m.
Holy Communion
Thursday, 10:00 a.m.
Holy Communion

UNITED

FIRST UNITED and FIRST BAPTIST CHURCHES
Quadra at Balmoral
Combined Services
11:00 a.m.
MORNING SERVICE
"THE VOICE OF REJOICING"
Rev. George Struthers
Church-School students attend first part of service and then proceed to classes.
Nursery and toddler facilities available.

METROPOLITAN UNITED CHURCH
Pandora at Quadra Street
For a Closer Walk With God
Ministers:
Rev. A. E. King, B.A., D.D.
Rev. E. L. Butler, B.A., S.T.M.
Rev. A. Calder, B.A.
11:00 a.m.
THANKSGIVING
Dr. A. E. King
7:30 p.m.
ONE OF THE NINE
Rev. E. Laura Butler
Choir Director:
Don Kyle, B.A., B.Ed.
Organist:
Ursula Thomas, L.R.S.M.
10:30 a.m.
Church School in all Departments.

CENTENNIAL UNITED CHURCH
Gorge Road at David Street
(Opp. Colony Motor Inn)
Minister: Rev. John Travis
THANKSGIVING SUNDAY
11:00 A.M.
"ANYTHING TO BE THANKFUL FOR?"
The Minister Preaching
Organist
Ian R. Westmacott, A.R.C.T.

ST. AIDAN'S UNITED CHURCH
Richmond at Cedar Hill X Road
Ministers: Rev. J. Rae Allan
Rev. Clare Holmes
Music Director: Vera Barclay
MORNING WORSHIP
9:30 a.m. and 11:00 a.m.
HARVEST THANKSGIVING
Welcoming of new members
9:30 a.m. All Sunday School Classes
Nursery Provided

OAK BAY UNITED
Mitchell and Granite
Minister: Rev. W. Van Druten
Organist: R. W. Kroger
Youth Director: Ron Fuller
9:30 a.m. Church School
11:00 a.m.
Morning Worship
"THANKSGIVING?"
Kindergarden Nursery 11 a.m.

belmont avenue united church
2023 Belmont at Pembroke
595-4796
Rev. Robert F. McPherson
11:00 a.m., Morning Service
Church School & Youth Groups Commence

CADBORO BAY UNITED
2625 ARBUTUS ROAD
Dr. BOB McLAREN
10 a.m.
THANKSGIVING
Family Service
Nursery Service Provided

FAIRFIELD UNITED CHURCH
Corner Moss and Fairfield Rd.
10:00 a.m. Family Service
11:00 a.m. THANKSGIVING
Rev. H. W. Kerley
(Nursery for Children)

A Warm Welcome for You at
GORDON HEAD UNITED CHURCH
Corner of Tyndall and San Juan
11:00 A.M.
"Thanksgiving"
Family Service
Nursery during Service
Rev. Franck Patterson, 477-6505

GARDEN CITY UNITED
4054 Carey Road
Service and Church School
10 a.m.
THANKSGIVING
Rev. Geoffrey G. Smith
598-6170

James Bay United
Corner Michigan and Menzies
Rev. R. H. Dobson, Minister
9:30 a.m. Sunday School and Family service
11:00 a.m. Morning Service

MORGAN

LIL ABNER

JUDGE PARKER

ARCHIE

RIP KIRBY

BLONDIE

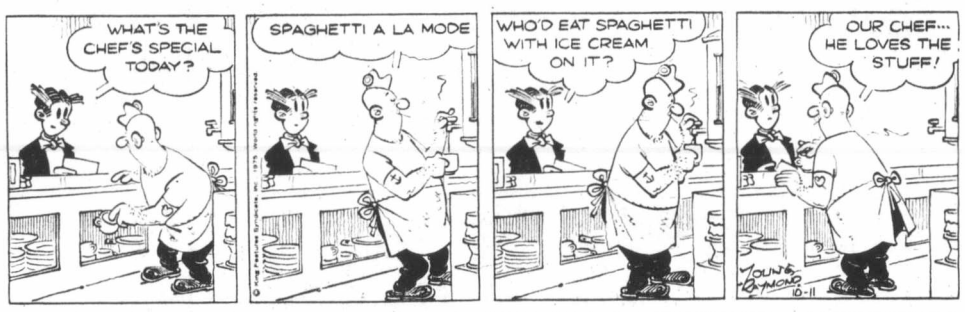

MARY WORTH

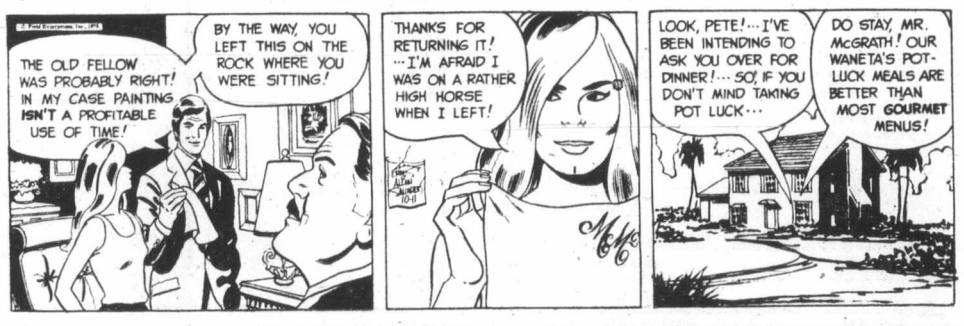

HI and LOIS

KERRY DRAKE

MOMMA

M. V. Chesnut's Garden notes

Our family is quite mad about tulips and daffodils, both for cutting and for garden decoration, and at this time of the year there is a tendency to prowl the garden looking for some odd little corner of bare ground where we might be able to squeeze in a few more of these delightful harbingers of spring.

It is well to keep in mind, though, that there are other bulbs with some claim to garden space, and today I'd like to get in a plug for some of the smaller and lesser known kinds.

★ ★ ★

Just as we grow the modest little pansies and violas in contrast to the big and showy dahlias and glads, so we should make some room for the appealing grace and delicacy of the little bulb flowers.

Take snowdrops, for instance. Probably the best known of the tribe is Galanthus nivalis, the familiar English snowdrop that grows wild in the woodlands of the British Isles.

This one needs a cool, moist soil and rather deep planting, and most failures can be traced to planting in thin, sandy soil that dries out badly in summer, or to too much sun.

Give this snowdrop lots of ripe compost or leafmold in the soil, and perhaps a site between the surface roots of a big old oak tree, and it will feel perfectly at home, colonizing and spreading over quite an area.

★ ★ ★

If you can't supply such woodland cnditions in your garden, you can still have snowdrops by planting bulbs of Galanthus imperati Atkinsii, which perform quite satisfactorily in lighter, warmer soil and in situations in full sun.

Atkins' snowdrop has beautifully shaped nodding bells and is particularly useful for brightening up the rock garden in late winter.

Galanthus elwesii is known as the giant snowdrop, although it is only seven inches tall.

This one is the hardiest of the lot, thriving in Kamloops and Prince George, and on one occasion I saw a thriving patch of these flowers lovingly tended in the town of Flin Glon, Manitoba, where winter temperatures of 50 degrees F. below zero were not at all uncommon.

★ ★ ★

A bulb which is sometimes planted alongside the snowdrops is the snowflake — a different family, but one which enjoys the same conditions of cool soil, leafmold and fairly deep planting.

My favorite in this group is Leucojum aestivivum, a late bloomer, producing its green-tipped white bells in late April and early May. It is an especially charming companion for tulips.

The winter snowflake Leucojum vernum, blooms at the same time as the snowdrops and should earn an honored place in your garden, not only for its fat white bells but for the delicious, spicy fragrance of the flowers. The family name, incidentally, is pronounced loo-KO-ee-um.

★ ★ ★

The name cyclamen, to most folks, refers to the well-known houseplant so popular as a Christmas gift, with flowers like great orchid-colored butterflies.

It is hard to realize, looking at the delicate petals of this big Persian cyclamen, that it has several little cousins which are hardy enough to grow outdoors all year round.

Cyclamen coum, from islands off the Turkish coast, is the toughest and hardiest of the family, and in my garden came through the devastating winter of 1968-69 without turning a hair.

★ ★ ★

To my mind, though the Neapolitan cyclamen is the more attractive of the two. Even when not in bloom, these little plants attract attention by virtue of their ivy-shaped leaves delicately marked with silver.

These hardy little fellows prefer a light but woodsy soil with a little pulverized limestone mixed in, planting the chunky little bulbs 1½ inches deeep and four inches apart.

Like the polyanthus primrose, they thrive especially in a situation shaded by a deciduous tree where they can revel in sunshine through the winter but enjoy cool, dappled shade in the heat of summer.

Jack Smith

In writisg about trademarks I feel like a skater setting out over thin ice. How can you discuss trademarks in print without violating one? I can only pray that for purposes of philosophical inquiry, one can spell Coke with a small c or thermos with a small t without being shot down by a trademark security guard.

The other day, in writing about trademarked words which, like Coke and Thermos are often seen without their capitals, I observed that "no she-bear ever fought more ferociously for her cubs than copyright lawyers fight to keep their clients' trademarks from slipping into the common language . . ." But even that statement evidently wasn't quite correct.

"I suggest," writes Norman L. Chalfin, a patents and trademarks agent, "that it would be more likely that trademark lawyers are involved in such practices. Nowadays many lawyers specialize in one of the fields for protection of industrial and intellectual property so that copyrights are handled by copyright lawyers, trademarks by trademark lawyers and patents by patent lawyers . . ."

★ ★ ★

That point being made, Chalfin goes on to cite numerous examples of trademarks that are endangered species; that is, they are so commonly used to mean any such product, as well as the trademarked product, that in time the initial capital letter becomes a small letter and the trademark is lost.

Such everyday words as aspirin, escalator and celluloid, much to the surprise of most people using them, were once trademarked words. But in time aspirin came to mean any salicyclic acid, escalator any electric stairway, and celluloid any product resembling Celluloid.

The question of celluloid, however, may be moot. Is anything made of celluloid anymore? There was a time when this ancestor of today's vast family of plastics has as much a part of our day as Grape Nuts. It was not only the substance of collars, cuffs and stays, but also cheap toys. And flammable it was.

When a child got a toy made of celluloid it was only a matter of time before he decided it would be more fun to set fire to it than play with it.

★ ★ ★

From these examples we can see why manufacturers are jealous of their trademarks, and why their monitors and lawyers sleeplessly scan newspapers and other publications of general circulation in search of those small initial letters that mean their trademark is slipping.

Some other product names that once were proud trademarks but have fallen into the generic language, drifting about like streetwalkers, easy pickups for any common use, are lineoleum, mimeograph, shredded wheat and kiddicar.

Last we think lightly of a manufacturer's anxiety over his trademark, Chalfin quotes Justice Oliver Wendell Holmes on the subject: It deals with a delicate matter that may be of great value but that easily is destroyed, and therefore should be protected with corresponding care."

Justice Felix Frankfurter also defended trademarks: "If it is true we live by symbols, it is no less true that we purchase goods by them . . . The protection of trademarks is the law's recognition of the psychological function of symbols . . ."

★ ★ ★

Trademarks surround us like leaves surround the birds in the trees. Many are endangered: Airfoam, Chiclets, Comptometer, Dacron, Dictaphone, Dramamine, Ethyl, Fiberglas, Formica, Jeep, Kleenex, Lastex, Lucite, Mercurochrome, Mixmaster, Multigraph, Novocaine, Orlon, Photostat, Ping Pong, Plexiglas, Scotch tape, Sen Sen, Tabasco, Thermos, Toastmaster and Vaseline.

I doubt if any of us can get through a day without violating a trademark in speech. We are likely to ask for some other brand of Scotch tape or refer to a Toyota jeep or a Hot-Joe thermos jug or challenge someone to a game of ping pong on a Thrifty Drug Store table with Pit-a-Pat paddles; (I am hoping the trademark lawyers for these products will overlook my depredations in the interest of public enlightenment.)

Obviously a trademark's acceptance as the generic term for a product is a measure of the product's success. This is the irony that confronts the manufacturer. Already for example, Zerox so dominates the copy-machine field that we call any copy-machine a Xerox, and the word is already a verb. We don't copy something — we Xerox it.

★ ★ ★

I doubt that the press is to blame. First the public generalizes the trademark, and the press, like the lexicographers, simply acknowledges what has already happened.

Perhaps anxious that I might not take the subject seriously enough, Chalfin encloses a clipping about a 16th century case in Paris in which one Pierre Blanque stamped the words La Gilt Lame, symbol of a famous Parisian house, on some inferior gold cloth, "He was sentenced to be hanged," the item says, "an dthe sentence was executed within three days . . ."

Sydney Harris

Speaking of the boondocks, as I was the other day, you can't imagine how bad radio is in rural and small-town North America until you spend at least a few months on those wave-lengths.

I wouldn't bring it up except for the fact that radio itself keeps broadcasting commercials bragging about how good it is and what a splendid public service it performs. In Hitler's hat.

Degenerate as radio has become in the big cities, there at least we have a few decent FM stations that maintain a civilized standard of programming. In the boonies, a "serious" FM station is one that eschews rock and country-western in favor of Mantovanni and Percy Faith. Ugh.

It does not make me happy to be a nattering nabob of negativism, and I have been searching diligently all summer for something affirmative I could find to say about this pervasive medium.

The farm news is first-rate, if you happen to be a farmer: it is straight, complete, up-to-date, and totally objective. So are the boating and fishing reports; if you want to know when not to go out, radio keeps you well posted.

Outside of that, zilch. Blaring so-called music. Announcers who seem to have been recruited from a special school for cleft palates.

Talk shows and giveaway shows that waver uneasily between Cro-Magnon and Neanderthal level.

Disc-jockeys who sound like an early Mike Nichols parody. And local ads you wouldn't believe. Tons and tons of them.

The "public service" you could put in a gnat's gnostril. Unless you count a few perfunctory appeals about lost, strayed or stolen dogs.

Of course, most of the youngsters are hip enough to tune it out, even in the heartland, which accounts for the vast sale of casettes and tape-decks in their cars and at home.

But the over-30 crowd gobbles it up, and squeals for more. For a boonie station not to make money, it has to do something really freakish, like play a Bach suite.

And this was the first great communication invention of the 20th century, that was going to unite, enlighten, uplift and ennoble the concept of the democratic fellowship.

If TV is a wasteland, as the man said, then radio is Death Valley and still sinking.

James Bacon's Hollywood

HOLLYWOOD — Imagine a show that has **Sinatra** as an opening act?

It happened the other night at the Beverly Wilshire when the Beverly Hills B'Nai B'rith honored **Jerry Weintraub** as its man of the year.

Weintraub is the guy who books those concerts for **Frank, John Denver and Elvis Presley.** That's like booking the **Rothschilds at** a wine fest.

The night's entertainment only had three acts — Frank, Denver and **Mrs. Weintraub** coming out of retirement. Cafe audiences know her as **Jane Morgan.**

Ed MaMahon was the master of ceremonies and he announced that Frank had graciously volunteered to open the bill. This is a big thing for a performer to do because show business tradition decrees that an opening act be a dumb act — somethink like Fink's Mules. This allows the people to get in their seats without disturbing anyone. Same for a closing act which allows the people to make a hasty exit for the same reason.

Best spot — always reserved for the headliner — is next to closing. So much for vaudeville.

Denver and Jane put on full-fledged shows and were terrific, especially Jane. She hasn't sung in four years but as Sinatra said to Weintraub: "You should book her instead of me."

Elvis, out of the hospital, was not there but **Col. Tom Parker** was. I gave him quite a start. The night before, he had dreamed about **Gene (My Blue Heaven) Austin and** when he saw me he did a double take. Before Gene died, he and I often were mistaken for each other.

Sat next to Frank's table which was done up beautifully with orange roses by **Harry Finley.** Frank had daughter **Tina,** husband **Wes Farrell, McMahon, Jilly, Mickey Rudin, Barbara Marx and a** bunch of other pretty girls.

It was Weintraub's 38th birthday and Frank joined in the chorus of Happy Birthday. "I get $5,000 for that," says Frank. Fortunately, Weintraub didn't hear him.

EATON'S
downtown

Store Hours: 9:30 a.m. to 5:30 p.m. daily.
Thursday and Friday 9:30 a.m. to 9:00 p.m.
STORE INFORMATION 382-7141

Come and join in the demonstrations at Eaton's. It's planned for you now thru Saturday, October 11

THINGS TO DO THINGS TO SEE

Come meet the members of our Youth Council for '75-76, they'll be waiting to help you in departments throughout the store

STEPHANIE BURKHARDT, Parklands
Jewellery and Accessories, main floor

VALERIE BLAIN, Mt. Douglas
1 shop, floor of fashion

LINDA HARTNELL, Reynolds
Cosmetics, main floor

DEANNA VOSPER, Claremont
Popular Priced Fashions, third floor

LINDA COOK, Reynolds
Jewellery and Accessories, main floor

PAULA GRAHAM, Oak Bay
Peppertree Shop, main floor

SUZANNE RIVET, Mt. Douglas
Jewellery and Accessories, main floor

JUNE PRICE, Mt. Douglas.
Fabrics, third floor

NEIL BENSON, Oak Bay
Toys, lower main floor

GREGG KIRKHAM, Oak Bay
Sporting Goods, lower main floor

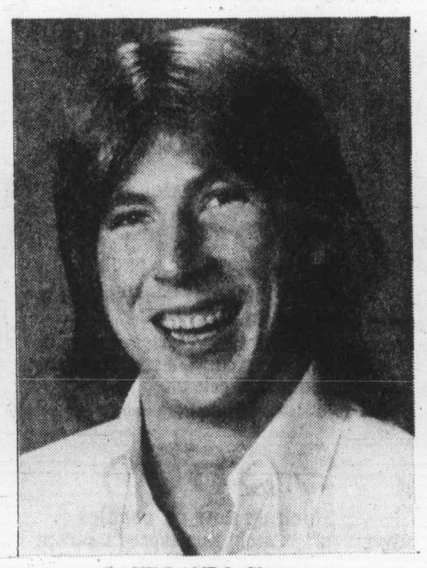

DAVE DANDO, Claremont
Women's Shoes, floor of fashion

MARTIN EMIG, Oak Bay
Budget Store Men's Wear, lower main floor.

For 10 months these young people will get an in-depth look at the workings of a major department store — selling, attending seminars, planning their own youth-oriented events (after school, of course) — you'll be seeing a lot of them — meet them Saturday!

Fear on Trial

TV play shocks real wife

TORONTO (CP) — "I'm not bitter; I'm just shocked," said Toronto broadcaster Lynne Gordon about the Columbia Broadcasting System's television movie Fear on Trial.

Although even her closest friends here didn't know it, Miss Gordon was the real-life wife of John Henry Faulk the subject of the movie. Faulk, a New York radio personality, lost his job and was blacklisted in the 1950s after being wrongly accused of being a Communist.

Faulk spent five years fighting the blacklisting and finally won a court case which led to the scrapping of the blacklist.

Miss Gordon, who moved to Canada 10 years ago and now is a Canadian citizen said in an interview this week that the movie "distorted" the role of Faulk's wife, who was renamed Laura in the show.

She decided to disclose her identity only two weeks ago, after reading that the movie would closely follow Faulk's book, also entitled Fear on Trial.

In the movie, the wife walks out on Faulk shortly after the blacklisting. He is left alone to face unemployment and the trial. The wife's behavior has been criticized in a number of reviews, including one in the Wall Street Journal.

"I stayed for the five years during the trial," says Miss Gordon. "I supported it emotionally and financially and I believed in it. The book tells that.

"In the years before the trial I went to Texas with him and our three children. I opened an advertising agency, a public relations firm, and published a magazine and helped support the family."

She said she married Faulk in 1946 and they were divorced in 1963, a year after the trial ended.

"The very thing they (the show's writers and producers) fought for was the truth and that was what the show was all about. So why wouldn't they tell the truth about me?"

She said other discrepancies in the show were its claim the couple had two children while they actually had three, and having Faulk remark that his ex-wife was remarrying! She has never remarried.

Aircraft firm woos Canada

OTTAWA (CP) — Grumman Aerospace Corp. seeking to promote a $2-billion fighter plane program it has presented to the federal government, has awarded two contracts to Canadair Ltd., of Montreal.

Company spokesmen said this week other Grumman business or assistance to Canadian business could flow into Montreal, Toronto, Winnipeg and Vancouver in advance of a government decision on replacement of fighters in Europe and Canada.

The officials also said Grumman is willing to participate in a restructured Canadian aerospace industry with an equity purchase of up to $10 million over three years and with operating managerial assistance if Canada buys Grumman's F-14.

They added that about 89 per cent of the $2-billion purchase price would be offset by spending in Canada for 10 years during which 300 of the F-14s would be assembled in this country most of them for export.

Slightly less than one-half of the offset work would be done at Canadair and about 3,800 of the 7,900 new jobs the firm's proposals would create over 10 years would be at the Montreal plant.

Grumman officials, here for talks with government, gave an outline of proposals to reporters.

EATON'S downtown

Store Information 382-7141
Store Hours Daily: 9:30 a.m. to 5:30 p.m.
Thursday and Friday 9:30 a.m. to 9:00 p.m.

SUPER SATURDAY SPECIALS

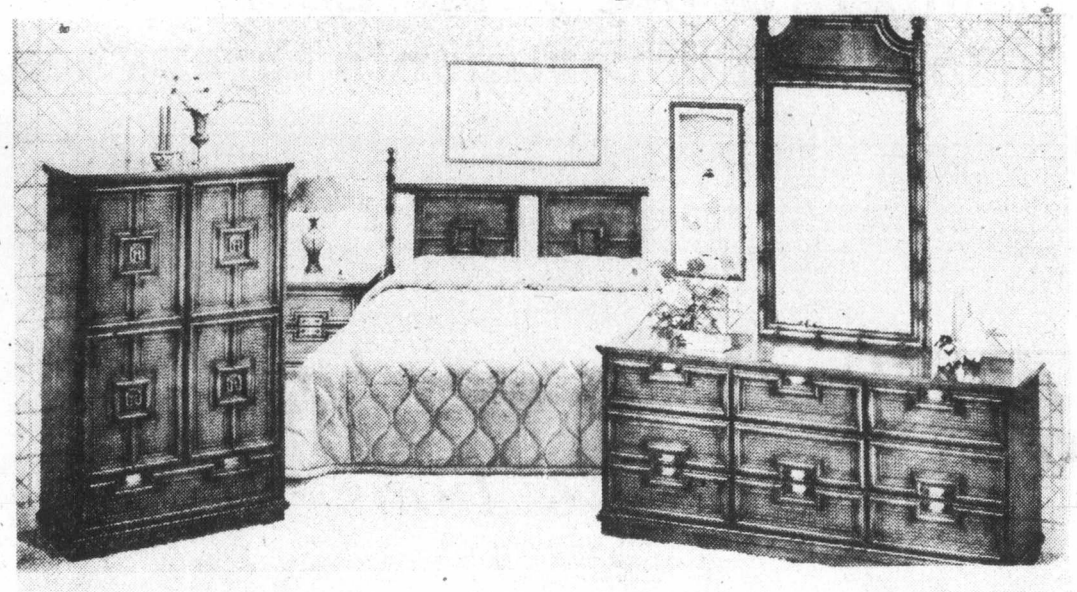

687.00
Oriental style Deilcraft bedroom suite — Yours for less. Simulated bamboo on headboard and mirror. Cane look on drawer and door fronts, and headboard. Dresser, mirror, and headboard.
Matching night tables, extra 97.00
Furniture, dept. 270, second floor, home furnishings building

5.99 each
Novelty knit T-shirts — on sale. It's all cotton and it's all long sleeves. T-shirts come in crew neck, and turtleneck designs. Prints, plains, S.M.L.
Pepper tree shop, dept. 346, main floor

8.99 each
Super special — men's dress shirts. All the current styles and colors just for him! Dress shirts come in plain and fancy patterns. Polyester and cotton long sleeved shirts. Machine wash. Broken size range.
Men's wear, dept. 228, main floor

4.99 and 2 pr. 9.00
Step into a sale on dress shoes. It's strictly for women and a lot of shoes are on sale! Choose from casual, slings, pumps, in dress and casual styles. Leather or suede uppers. Assorted colours. Broken sizes.
Women's shoes, dept. 238, floor of fashion.

5.99
Girls' Plaid Poncho
Green or red plaid turtleneck with fringed bottom. 90% Acrylic. Sizes 4-6, 8-12.
Girls' Wear, dept. 210, third floor

69¢ to 1.00
Boys' underwear sale
Polyester/cotton vests, briefs, and T-shirts in broken sizes. Assorted colors.
Boys' wear, dept. 232, third floor

4.99
Women's pullover bargain "Seconds"
Lady Jacqueline pullovers from Exclusive Knitting. Short and long sleeved sweaters. Choose from sizes S.M.L. and O.S.
Downstairs Budget Store

5.99
Women's Cardigans for Fall "Seconds"
Choose from a large assortment of colors some with belts. In sizes S.M.L. and O.S.
Downstairs Budget Store

2.99 pair
Women's lined gloves
Fur trim gloves of soft pliable vinylal. Windproof and weatherproof. Brown or black. Size A or B.
Gloves, dept. 202, main floor

2.49 yard
60" polyester doubleknits
Manufacturers' clearance on yarn dyed polyester novelty knits. Pant or suit weight. 60" wide.
Fabrics, dept. 233, third floor

3.99 each
Super special — women's umbrella
Women's swagger style umbrella with carry chain. 8 rib. Large assortment of colours.
Handbags, dept. 217, main floor

6.95 each
Low priced Lloyds AM radio
Lloyds AM pocket radio in leatherette carrying case with hand strap. Great buy!
Home entertainment centre, main floor, home furnishings building

1.58 each
Philips C60 cassette
Save now on a Philips cassette! 30 minutes on each side. Total playing time — 60 minutes.
Home entertainment centre, dept. VT560, home furnishings building

34.99 set
Sale priced cookware set
Westbend cookware set of 3-ply stainless steel. Set includes: 1 qt. saucepan, 2 pt. saucepan, 6 qt. dutch oven, 10" open skillet. Avocado.
Housewares, dept. 254, main floor, home furnishings building

10.99 set
Salad bowl with servers
Lead crystal bowl with silver plated edge, and silver plated salad servers. Made in England.
China, dept. 252, main floor, home furnishings building

2 for 55¢
Stock up now on candles
12" "Carol" hand-dipped tapers at a great price! White, red, fern green and gold. 12 per customer.
Stationery, dept. 208, lower main floor

2.19 each
Padlock — a super special
Padlock with master combination. Rugged double wall construction, 3 number dialing.
Hardware, dept. 253, lower main floor

48.88 each
Sale on Viking wheelbarrow
Wheelbarrow with 4.5 cu. ft. tray, ball bearings. 16x4" pneumatic tire. Split in handle.
Hardware, dept. 280, main floor, home furnishings building

599.99
Diningroom Suite — sale
Broyhill suite of selected hardwoods with hardboard surfaces. Simulated grain finish.
Contemporary furniture, dept. 470, second floor, home furnishings building.

Shop early and get in on all the specials!
Personal shopping only. No phone orders.

"BOWMAN'S A SHOWMAN"
BARRY 6-10 AM
C-FAX 1070

The Daily Colonist.
(ESTABLISHED 1858)

1976 FORD CARS
Show Average of 27% Improvement In Gas Mileage over 1975 According to E.P.A. Figures
PETER POLLEN FORD

Bawlf vote on closing 'not proper'

By HUBERT BEYER
Colonist Reporter

Ald. Sam Bawlf should have excluded himself from both the debate and the vote on Victoria's controversial Sunday closing bylaw at Thursday's city council meeting, a fellow alderman said Friday.

Ald. Malcolm Anderson criticized Bawlf even more for having seconded a motion which deleted clothing from the list of items that can't be sold on Sundays if the bylaw is approved.

"I feel it was quite inadvisable on Bawlf's part to act in this manner," Anderson said in an interview.

He said Bawlf should have absented himself from the debate because of his involvement in a major retail shopping complex below Government between Johnson and Pandora.

Bawlf has stated that the development, the most ambitious renovation and rehabilitation project undertaken so far by his firm, Fort Victoria Properties Limited, will have about 40 retail outlets.

"We will be supplying the basic needs of the community in food and clothing, plus a wide variety of other retail outlets," Bawlf said.

Percy Frampton, former Victoria alderman and now an employee of Bawlf's firm confirmed Friday that Sunday retailing will be an important and integral part of the project.

"We'll be open seven days a week," Frampton said. The motion which Bawlf seconded (Ald. Michael Young was the mover), assures that clothing stores in the complex may be open on Sundays if the bylaw passes.

Anderson said Bawlf had told him before the meeting he would vote against the bylaw if the motion to delete clothing from the list of items that aren't allowed to be sold is rejected.

Bawlf seconded the motion although there was no need for a seconder because council had temporarily "resolved itself into committee of the whole." Motions in committees don't need seconders.

City solicitor Jacob de Villiers said he's satisfied that "Ald. Bawlf has no conflict of interest in voting on the bylaw."

The B.C. Municipal Act, he said, doesn't prohibit anyone from voting on a bylaw which affects him along with all other citizens.

The Colonist made repeated attempts Friday to contact Bawlf, but he was unavailable.

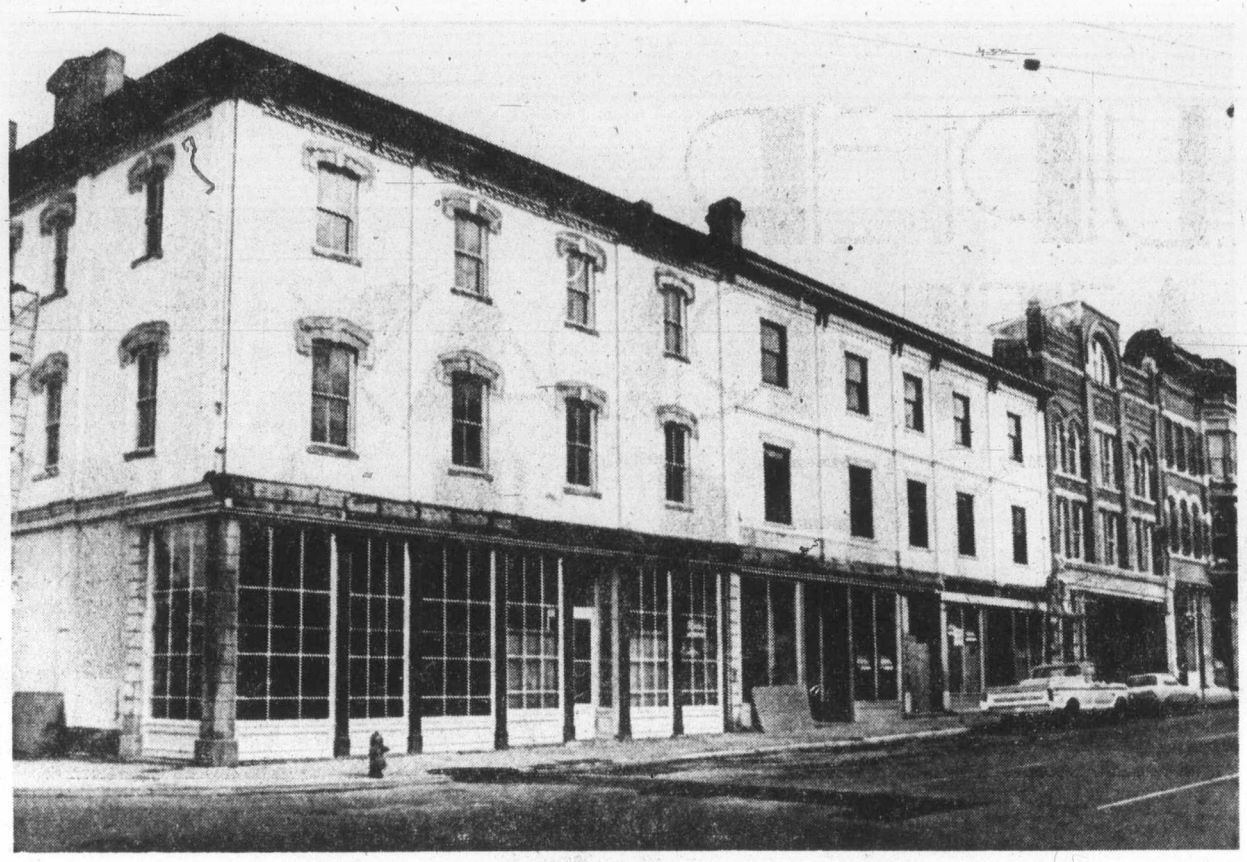

—Colonist photo by Ian McKain

Part of Bawlf company's downtown redevelopment on Johnson

Workers return to forests

Forest industry workers began streaming back to work Friday, the first complete workday since government legislation ordering 58,000 employees back to work took effect at 5:35 p.m. Thursday.

On the Island, most companies were gearing for full production next week.

In Victoria, the plywood and sawmill operations of B.C. Forest Products will start production Tuesday after four days of maintenance work. The two plants had been closed by picketing by members of the two striking pulp unions.

Victoria International Woodworkers of America president Roger Lewis said it will take some time before full operations resume in this area.

Members of the Pulp, Paper and Woodworkers of Canada voted 67 per cent Friday to return to their jobs, accepting the recommendation of their union leaders.

The PPWC had first decided to defy the government legislation but changed that position when it realized that other affected unions would comply with Bill 146—the Continuation of Collective Bargaining Act.

PPWC employees of MacMillan-Bloedel's Harmac pulp mill near Nanaimo began returning to their jobs at 5 p.m. Friday, while the B.C. Forest Products mill at Crofton resumed operations one hour earlier.

In Port Alberni, members of the Canadian Paperworkers Union started work Friday, preparing the mill for full operation next week.

The 20 pulp and newsprint mills in B.C. have been closed since July 16 when the 13,000 members of the PPWC and CUP went on strike.

Falling crews in the Alberni area will return to work Tuesday and several MacMillan Bloedel sawmills in that area will resume production with two shifts on the same day.

Crown Zellerbach's Elk Falls pulp mill near Campbell River also resumed production Friday.

Members of the Bakery Workers' Union, the meatcutters' local of the Canadian Food and Allied Workers, and the Retail Clerk's Union also were returning to work Friday although some stores reported difficulties in locating some employees for recall.

A spokesman for Canada Safeway Ltd. said everything was back to normal Friday and stocks were being replenished. She said turkeys for Thanksgiving festivities already were on the shelves and shelves would be full Saturday.

Some Super Valu stores began opening Thursday.

Supermarket shopping crowds ranged from normal to slightly larger than usual for a Friday.

Consumers in the Vancouver area had relied on independent corner stores and independent supermarkets since 125 supermarkets closed their doors Sept. 5. About 5,000 union members were affected by the dispute. Vancouver Island stores remained open during the dispute.

Hugh Armstrong, B.C. Rail spokesman, said Friday that the crown corporation has been asked to send representatives to a meeting Oct. 16 with Jack Sherlock.

Sherlock, appointed Oct. 1 as industrial inquiry commissioner in B.C. Rail's dispute with the United Transportation Union, already has met once with union representatives. The union had requested the commissioner's appointment.

The UTU has held five study sessions or rotating strikes to back up contract demands with the company. The last study session was called Sept. 12 and the activity ceased when B.C. Rail warned there could be layoffs if service continued to be interrupted.

The UTU has proposed overtime payment after an eight-hour shift while the railway has offered to pay overtime after 100 hours have been worked during a two-week period.

Kamloops firm given contract

Jack Radford, minister of recreation and conservation, announced Thursday that Dallas Construction of Kamloops has been awarded a $211,000 contract for construction of a nature house at Kokanee Creek provincial park. The building is expected to be completed by next summer.

'Kind' Victorian draws 7 years

A Victoria man, described as "considerate, kind and empathic," was sentenced to seven years in penitentiary Friday for his part in the March 1 drowning death of his estranged wife.

Edward Robert Nicholet, 22, of 1345 Pandora, wept openly in the prisoner's box as Mr. Justice Craig Munroe handed down the sentence, which followed Nicholet's conviction Thursday of manslaughter.

"It was a dreadful thing you did and you must expect to be punished for it," Mr. Justice Munroe said in sentencing Nicholet.

The sentence came after the B.C. Supreme Court justice heard five character witnesses — including Nicholet's clergyman, who offered the "considerate, kind and empathetic" judgment — describe him as a hard worker who had gone out of his way to be kind to the handicapped children with whom he came into contact as a part of his job.

Nicholet was a driver with the B.C. Lions Society for Crippled Children's Easter Seal bus system prior to his arrest on a charge of non-capital murder in connection with the death of Patricia Rose Nicholet, 18.

Defence counsel Ted Pollard asked the court to consider "the dangers . . . of penitentiary" for his client in its deliberations on sentence.

Pointing out that Nicholet had no previous criminal record, and alluding to the character witnesses who had come forward to testify on his behalf, Pollard argued that "rehabilitation is not an issue in this case."

Crown prosecutor Brian Smith said that it was his obligation to point out that — for all the evidence about Nicholet's concern for others — he had had "reckless disregard" for the life of his own wife.

Nicholet was found guilty of manslaughter the day previous, when a nine-man, three-woman jury deliberated almost five hours before reducing the charge of non-capital murder originally laid against him to the lesser offence.

Non-capital murder carries a mandatory life sentence; maximum sentence for manslaughter is life imprisonment.

Evidence heard at the four-day trial indicated Nicholet's estranged wife had drowned in sea water near Bamfield Park, at the foot of Barnard Street in Victoria West.

IWA pact may bar localized actions

If accepted by the membership, the new agreement between the International Woodworkers of America and Coastal forest companies will not allow locals to take individual companies out of master contract negotiations.

That section of the tentative agreement, which is being recommended by the coastal negotiating committee to the union's 29,000 members, was a compromise position between the industry's insistence that the three-year strike at a Vancouver shingle mill be settled as part of master negotiations this year and the union's position that the coastal negotiating committee could not bargain settlement of what is a dispute between Canadian Forest Products and the Vancouver IWA local.

The Huntting-Merritt dispute had threatened progress in IWA-Forest Industrial Relations talks last week.

Roger Lewis, Victoria IWA president, said he is unhappy with the local issue section of the agreement but that generally, the two-year pact is acceptable.

The Victoria executive will meet Tuesday afternoon to discuss when union members here will vote on the tentative settlement reached Thursday afternoon, seconds before government back-to-work legislation went into effect.

The contract proposal provides a $1.55 an hour increase over two years on the industry base rate of $5.10, plus a 24 cent-an-hour cost of living adjustment already paid under the old agreement, which expired June 14.

In addition, there is a 12 cent an hour minimum cost of living adjustment in the last six months of the pact.

Lewis said improvements have also been made in the dental, health tnd welfare and pension plans.

Special mediator Mr. Justice Henry Hutcheon had recommended a $1.55 an hour increase over two years, but had suggested that there be no COLA in the second year unless inflation exceeded 12 per cent.

Under pension plan changes, Lewis said there will be a 65 per cent increase in pensions already being paid to retired IWA members.

The health and welfare indemnity will rise from its present rate of $125 a week to $175 a week at the expiration of the proposed agreement.

Godspell given life in Bastion opener

By JIM GIBSON
Colonist Reporter

Wow! Right on! And all those left-over phrases from the glorious years of flower children are so apt for Bastion Theatre's season opener, Godspell.

For certain, Stephen Schwartz's slick rock musical adaptation of the Gospel according to St. Matthew owes everything to those recent years of whimsy and love.

Godspell is big on gimmicks but little on soul. It is as though Madison Avenue had got hold of the Bible and was trying to sell it as a pleasant little uninvolving experience.

But director John Heath refuses to fall farther into that trap.

His is a fresh production that guards against the plastic and the coy. For certain, there is some well-worn stage business foisted on the audience by Heath but it's more as a shared joke than an attempt to be cute.

Heath keeps his attractive company moving swiftly — pumping life when the script has none — through a series of parables, songs and great chorus numbers.

And if Heath, as Bastion's artist-in-residence, does nothing more this year, he's shown Victorians that professional and complete productions don't stop at the Mainland.

Only Shawn Lawrence, who plays Jesus like some insipid "Ken doll," disappoints in this cast of eight. Lawrence seems to confuse pure innocence with almost dim-wittedness, which sadly takes from the show's vital moments.

But Judas, Sam Moses, is a versatile, charismatic performer who holds the stage in any manner he pleases.

Hometown boy Dan Costain proves the trip back from Charlottetown was well worthwhile for everyone. He's among the strongest and best-voiced of the disciples.

Another showstopper is Dorothy Poste with her Day By Day. The only regret is that Heath wasted Marie Truty on the vamp number, Turn Back, O Man, when Ms. Poste would have pulled the rafters down.

Heath's bargain-basement set of scaffolding against the bare stage wall worked so well that Bastion may never need to paint again.

And the tempting of musical director Roger Perkins away from Theatre Calgary was worth whatever it cost.

Godspell closes Oct. 18 but hopefully it doesn't end the new sense of theatre at Bastion.

Transit employees accept 40% hike

B.C. Hydro bus drivers in Victoria and Vancouver Friday voted in favor of a contract agreement which will increase their wages by 40 per cent over two years.

Business agent Bill Link of Vancouver said the 1,800 drivers and 1,000 other members of the Amalgamated Transit Union accepted a settlement giving them parity with the International Brotherhood of Electrical Workers by the expiry of the contract in August, 1977.

Bus drivers will earn $17,355 a year at a rate of $8.90 an hour; mechanics $20,572 at a rate of $10.55, and janitors $15,282 at $7.84 an hour by the end of the contract.

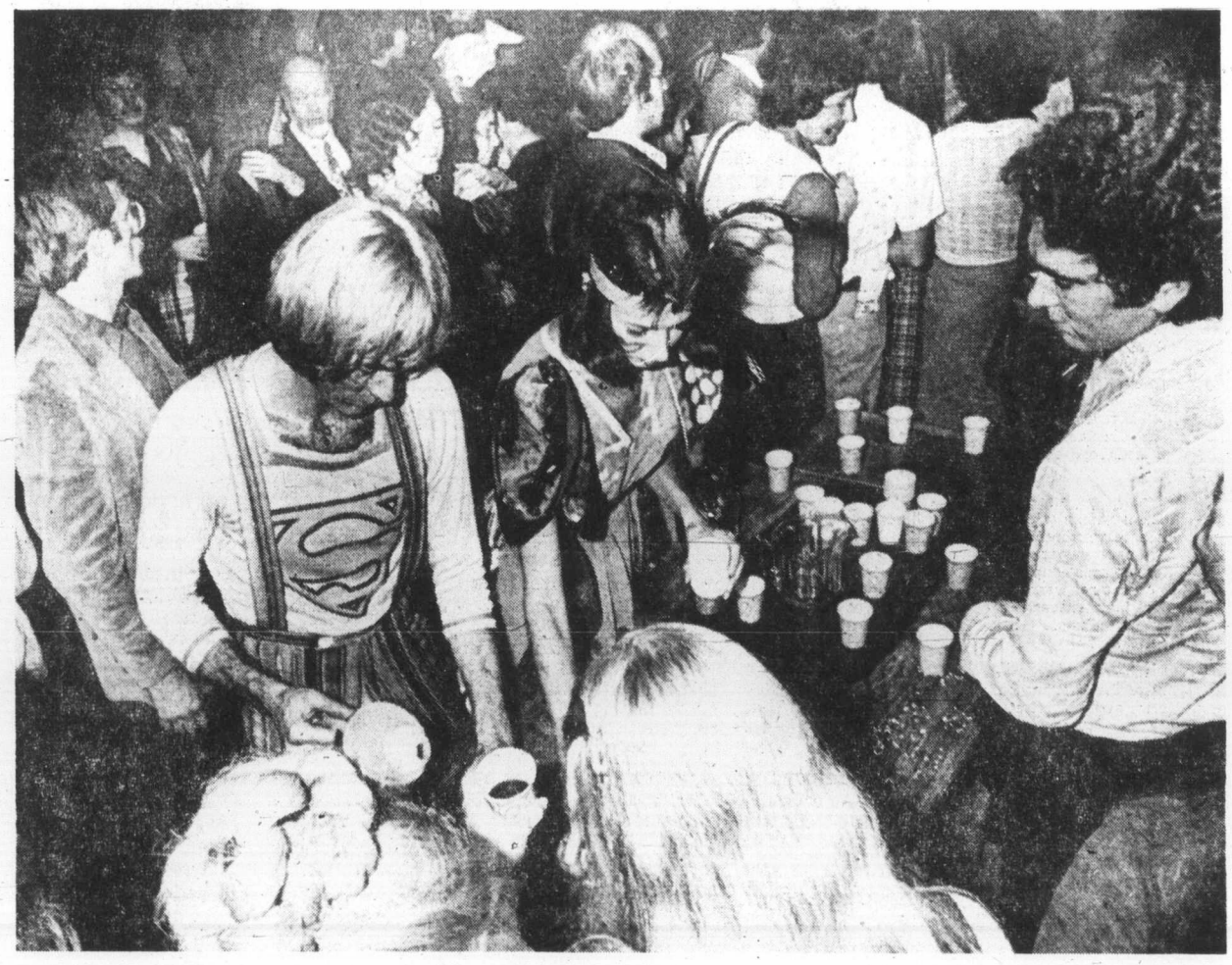

—Rob Duffus photo

Cast serves soft drinks to audience during intermission

Roberts on sidelines for Whalers opener

Gordie Roberts will not dress for New England Whalers tonight but John Tonelli may be in uniform for Houston Aeros when the World Hockey Association teams open the season at Hartford, Conn.

Roberts, an American citizen who starred for Victoria Cougars of the Western Canada Hockey League last season, signed a conditional contract with the Whalers before his 18th birthday on Oct. 2.

Howard Baldwin, Whalers' managing general partner, has met with WHA officials and said Friday he has been asked not to play the defenceman until the WHA meets with Canadian Amateur Hockey Association officials next week.

The signing appeared to conflict with a recent unwritten agreement between the WHA and CAHA that no players under 20 years would be signed to professional contracts.

Cougars have refused to negotiate with the Whalers for Roberts' release.

In a Toronto court Friday, an application for an injunction to prevent Tonelli from competing with the Aeros was refused.

Tonelli signed with the Aeros before his 18th birthday last March after Toronto Marlboros of the Ontario Hockey Association major junior series refused to change his three-year contract to a one year pact.

Marlboros have asked the Aeros for a $105,000 settlement, including $25,000 for taking Tonelli from the junior club and $40,000 for each year left on his contract. Marlboros have refused Houston's offer of a $40,000 settlement.

Tonelli's agent, Gus Badali of Toronto says the junior contract is void because the player was not 18 and was under duress when it was signed.

Reds like look of 'monster'

BOSTON (AP) — Cincinnati Reds weren't inside Fenway Park five minutes Friday when they got their first peek at the close-in left field fence. They loved it.

"Gee," said slugging Tony Perez, "no wonder Babe Ruth hit 60 taters over here."

Perez is one of five right-handed batters in the Reds' lineup who will be taking dead aim on that famous fence today against Boston pitcher Luis Tiant in the opening game of the world series.

The others are Johnny Bench, George Foster, Dave Concepcion and pitcher Don Gullett. Leadoff man Pete Rose is a switch hitter, who'll bat lefthanded against Tiant. Their eyes lit up when they saw the so-called "green monster."

"You have the temptation here to swing for the wall," said Foster. "But they pitch you away so you'll be wasting your time trying to pull it out."

"You can't change your style because of the fence," said Bench. "If you're a pull hitter, you're okay."

Controlling the powerful Reds' lineup will be the task of Tiant, whose unorthodox motion has sparked a pre-series debate over whether it constitutes a balk.

Today's opening world series game will be telecast on Channels 2, 5 and 6 starting at 10 a.m.

Asked whether he thought Tiant would have any problem with National League umpires who aren't used to his jerky move, Red Sox manager Darrell Johnson shrugged. "Why should he?'" asked Johnson. "It's perfectly legal. The balk rule is the same for the National League and the American League."

This best-of-seven series for baseball's world championship matches two hard-hitting clubs, both hungry for a sip of winners' champagne. The Reds are seeking their first championship since 1940 and the Red Sox last ruled as world champions in 1918.

The series continues here on Sunday then switches to Cincinnati for games Tuesday, Wednesday, and if necessary Thursday. Sixth and seventh games, if necessary, will be played here next Saturday and Sunday.

—Colonist photo by Ian McKain

Leading scorer

Leading scorer in the Greater Victoria high school soccer league, Julius Karpati of Spectrum leaves the ground as he gets a kick away during Friday action at Claremont. Attempting to block the kick is Claremont's Colin Knight while Doug Burns and Gordie Oliver of Claremont follow the play. Karpati scored two goals in a 6-2 Spectrum win to run his goal total to nine for the season.

Early non-winners feasting on Cougars

WESTERN DIVISION

	P	W	L	T	F	A	Pts
New West.	4	3	1	0	28	18	6
Edmonton	2	1	1	0	10	10	2
Kamloops	2	1	1	0	7	8	2
Medicine Hat	3	1	2	0	10	14	2
VICTORIA	4	1	3	0	20	16	2
Calgary	5	1	4	0	17	34	2

EASTERN DIVISION

	P	W	L	T	F	A	Pts
Lethbridge	4	4	0	0	28	10	8
Saskatoon	3	3	0	0	17	9	6
Winnipeg	6	3	3	0	29	32	6
Brandon	2	1	1	0	13	7	2
Regina	3	1	2	0	8	13	2
Flin Flon	4	1	3	0	10	26	2

Next games: Tonight — New Westminster at Flin Flon, Kamloops at Medicine Hat, Winnipeg at Calgary.

What started as a glorious opportunity for success has turned into a disaster for Victoria Cougars.

After opening their Western Canada Hockey League season with a convincing home victory, Cougars have dropped three games in three nights on the road — all by a single goal — and all to teams which were winless in early-season action.

Regina Pats were the victors Friday, scoring a come-from-behind 4-3 victory before 1648 spectators at Regina.

Cougars grabbed the lead on three occasions but the Pats, last in the Eastern Division, battled back to tie each time and pulled out the win when Greg Minor scored with a goalmouth scramble with only 65 seconds to play.

Cougars, who opened their nine-game road trip with a 6-5 loss in Calgary and followed with a 4-3 setback in Medicine Hat, received another fine effort from captain Jim Gustafon, who scored his sixth goal of the season and set up another to take his points total to 14.

Dan Lucas and Curt Fraser also scored for the Cats, who were outshot 35-31 but tested goalkeeper Bob Mahnic with 13 shots in the third period.

Drew Callender, Al Dumba and Greg Ing, younger brother of former Cougar Glenn Ing, also scored for the Pats.

Gustafson scored with the Cougars shorthanded and Ing connected on a Regina powerplay.

Dan Rogers played well in the Cougar net, stopping 14 shots in the first period when Pats held a wide edge in play.

Additional sport on Page 25

Cougars have today off and meet the Wheat Kings in Brandon Sunday before moving on to Winnipeg for a Monday game with the Clubs.

In other games Friday, Saskatoon Blades handed New Westminster Bruins their first loss of the season, scoring a 7-5 victory in the Saskatchewan city, and Lethbridge Broncos posted their fourth straight win by easing to a 10-1 decision over the visiting Clubs.

VICTORIA 3, REGINA 4.

First period
No scoring.
Penalties: Williams (V) 3:35, Lucas (V) 7:08.

Second period
1. Victoria, Gustafson (6), (Moore, Williams) 9:29.
2. Regina, Callander (Dumba, Ing) 14:28.
3. Victoria, Fraser (3), (Gustafson, McDill) 16:32.
4. Regina, Ing (Callander) 18:16.
Penalties: Burdon (R) 4:21, Bueckert (V) 8:18, Fraser (V) and Callander (R) 12:19, Williams (V) 17:21.

Third period
5. Victoria, Lucas (5), (Durston, Hill) 10:54.
6. Regina, Dumba (Wappel, Ing) 12:12.
7. Regina, Minor (Tudor, Fieger) 18:55.
Penalty: Lucas (V) 15:12.

Stops by:

Rogers (V)	14	9	8	—31
Mahnic (R)	9	7	12	—28

Attendance: 1648.

WINNIPEG (1) — Keith Johnson. LETHBRIDGE (10) — Brain Sutter 3, Joe Meli 2, Gary Wagner, Steve Tambellini, Archie Henderson, Jerry Bancks, Wilie Desjardins. Attendance: 3395.

NEW WESTMINSTER (5) — Steve Clippingdale, Kevin Schamehorn, Clay Pachal, Don Hobbins, Brad Maxwell. SASKATOON — Bernie Federko 3, Blair Chapman, Bruce Hamilton 2, Grant Morin. Attendance: 2670.

Sport today

FIELD HOCKEY

9 a.m. — Start of Victoria High School centennial girls' tournament, Lansdowne Park.

12:45 p.m. — Vancouver Island Women's Association: Pirates vs. Oak Bay, Windsor Park; Sailors vs. Sanderlings, Oak Bay High; Rebels Gold vs. Hobbits, Parkland School; Rebels vs. Mariners, Beacon Hill Park.

2:30 p.m. — Vancouver Island Women's Association: Sandpipers vs. University of Victoria, UVic; Vagabonds vs. Evergreens, Windsor Park; Castaways vs. Rebels Red, Windsor Park.

RUGBY

11 a.m. — Start of 11-team, Wenman Cup tournament, Macdonald Park.

SOCCER

2:15 p.m. — Vancouver Island League, premier division, London Boxing Club vs. Cosmopolitan Royals, Royal Athletic Park.

HOCKEY

8:30 p.m. — South Island Junior "B" League, Juan de Fuca Flyers vs. Lake Cowichan Bairds, Lake Cowichan Arena.

8:30 p.m. — Big Six League, Lake Cowichan Lakers vs. Chemainus Blues, Fuller Lake Arena.

Exhibition Park racing results

Entries for today on Page 25.

VANCOUVER — Results of thoroughbred racing Friday night at Exhibition Park:

First Race — Claiming, $1,950, three-year-olds, six and a half furlongs:
Leona R (Phillips) $5.60 $2.40 $2.40
Timerher (Cuthbertson) 2.30 2.20
Millerott (Miller) 3.40
Also ran: Onsopink, No Wind, Bayaniham Dancer, Mine Marlene, Prince Valentine, Royal Revere. Time: 1:22 4-5. Quinella paid $4.30.

Second Race — Maiden, $2,900, two-year-olds, six and a half furlongs:
Gallant Dave (Arnold) $11.40 $5.50 $3.90
Felix Ribbeau (Walker) 6.60 5.40
Empyrean (Krasner) 6.40
Also ran: Fircrest Sue, Music Man, Circle The Wagon, I'll Be Fleet, Lt. Governor, Lord Hubert, Canada King. Time: 1:20 1-5.

Third Race — Claiming, $2,050, three-year-olds, a mile and a sixteenth:
Sun N Shadow (LeBlanc) $4.90 $3.30 $2.40
Gun Music (Maese) 4.20 2.70
[illegible] (Rich) 2.40
Also ran: Ablakh, A Scottish Dream, Collio, Canadian Isle, Lil Orin, Nanaimo Queen. Time: 1:48

Fourth Race — Claiming, $1,950, three and four-year-olds, six and a half furlongs:
Trans Flyer (Carter) $9.40 $5.10 $3.00
The Aryan (Brownell) 4.80 2.90
Top Tiger (Krasner) 2.70
Also ran: Funny Bridge, Chequered Shade, Apple Dowdy, Jason's Jewel, Ouch's Dream, Northern Blast, Muzzel Loader. Time 1:20 4-5, Exactor paid $48.00.

Fifth Race — Claiming, $1,950, three year olds and up, six and a half furlongs:
Heer's Hope (Rich) $8.70 $4.30 $3.80
Newfields (Cuthbertson) 4.50 3.70
Bald Headed (Walker) 8.20
Also ran: Last Verdict, Promosed Action, Ocean Lore, Sunday Cat, Jasons Determined, Forbidden Plateau, Parthenon West. Time: 1:20 3-5.

Sixth Race — Claiming, $2,450, three-year-olds, six and a half furlongs:
Sassy Sis (Krasner) $10.10 $4.40 $3.10
Executive Session (Furlong) 6.10 3.30
Red's Lady (Maese) 2.80
Also ran: Charity Driver, Shining Monarch, Linda Dawn, Peregrine Falcon, Fleet Music, Muffs Pack, Charlotte Breeze. Time 1:20 4-5. Exactor paid $74.90.

Seventh Race — Claiming, $1,950, three-year-olds and up, six and a half furlongs:
Discovery Passage (Brownell) $24.10 $7.30 $4.70
Curly G. (Walker) 3.30 2.90
Magic Jester (Maese) 5.60
Also ran: North Arrow, Man in Silk, Joyces Cousin, Fremar, Chief Exporter, Moon Golfer, McNoon. Time: 1:19 4-5.

Eighth Race — Claiming, $2,775, three-year-olds, six and a half furlongs:
Reptonian (Krasner) $5.10 $3.50 $2.70
Manpower (Barroby) 5.90 4.90
Monashee Kid (Walker) 8.30
Also ran: Cascade Hitter, Canadian King, Mad Ruler, Big Owl, Kims Shadow, Smartplae. Time: 1:20 1-5.

Ninth Race — Claiming, $3,100, three-year-olds, one and a sixteenth miles:
Lightning Wing (Maese) $19.70 $8.90 $4.00
Harvey's Bud (Krasner) 11.40 4.80
Big Midget (Cuthbertson) 2.70
Also ran: Jandrew, Cammeray, John's Last, Son of Time, Track scratch Lite Whitenin. Time 1:46.

Tenth Race — Claiming, $2,050, three-year-olds and up, one and a sixteenth miles:
Miss Jay Note (Hocken) $22.30 $13.20 $5.60
Tall Squaw (Wolski) 23.10 11.50
Als Patient (Salas) 3.10
Also ran: Beau Bunnie, Saanich Soree, Pacific Rim, Centennial Hostess, Air Edd, Blue Tribute, Silk Song. Time: 1:48 4-5. Quinella paid $317.00.
Attendance: 7430. Mutuel Handle — $773,895.

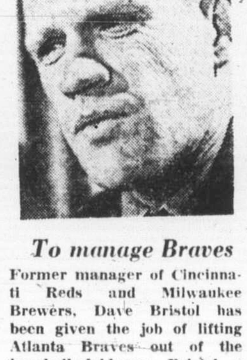

To manage Braves

Former manager of Cincinnati Reds and Milwaukee Brewers, Dave Bristol has been given the job of lifting Atlanta Braves out of the baseball doldrums. Bristol, a coach of Montreal Expos last season, signed a one-year contract, replacing interim manager Connie Ryan who took over when Clyde King was fired Aug. 30.

Nanaimo, Langley tie

LANGLEY (CP) — John Gordon's goal with four minutes left gave Nanaimo Clippers a 3-3 overtime tie with Langley Lords Friday night in a British Columbia Junior Hockey League game before 950 fans.

Brent Kristof and Mike Shields scored the other goals for the visitors who trailed 3-1 at the end of the first period and 3-2 after 40 minutes. Rob Jones, Russ Wilderman and Mark Taylor tallied for the Lords.

Ex-goalkeeper leads scoring

Julius Karpati used to be the key to the Spectrum defence now he's the leader of the offence.

The Spectrum striker scored two goals Friday helping the Division II leaders score a 6-2 decision over Claremont in an inter-high school soccer league game at Claremont.

The two goals gave Karpati nine for the season, tops in the league, and put him two ahead of Avie Stubbington of Parkland and Clayton Booth of Reynolds in the individual scoring race.

And although Karpati has played all seven games to date he has had only six games at striker.

Karpati played the first game of the season in goal and posted a win over Esquimalt Dockers.

Goaltending is nothing new for Karpati. Last season he played the entire season between the posts and allowed only 26 goals in 16 games and played well in the Colonist Cup championship which Spectrum won 3-2 over Reynolds.

Gord Reading, the Reynolds goaltender in last year's Cup match, moved to Spectrum this season and has become the full time goaltender. He missed the first game because of an injured wrist.

Ron Vincent also scored twice for Spectrum Friday and Stu Rhodes and Wayne Reeve added singles. Dixon Eng and Doug Burns scored for Clarmeont.

In other games: Mt. Douglas scored a hard-fought, 2-1, victory over Vic High Tyees at Royal Athletic Park; Oak Bay blanked Belmont, 3-0; Esquimalt downed St. Michaels, 5-1; and Reynolds shutout Parkland, 2-0.

A crowd of approximately 600 turned out at Royal Athletic Park for the night game were treated to an exciting game. Tim Elwell spoiled a fine goaltending effort by Clarence Duits and Randy Wong when he scored with two minutes remaining to give Mt. Douglas the win.

Rudi Ranogajec had given Mt. Douglas a 1-0 lead at the five minute mark, but Phil Holt tied the game midway through the second half.

Larry Hobday with four goals, and Pat Duncan scored for Esquimalt and Vic Lynn replied for St. Michaels; Keith Thompson socred both Reynolds goals; and Ken Martins, Pete Zachary and Mark Bolli scored for Oak Bay.

DIVISION I

	P	W	L	T	F	A	Pts.
Reynolds	7	5	0	2	23	7	12
Mt. Douglas	7	5	1	1	21	12	11
Parkland	7	4	3	0	24	11	8
Vic High	7	1	5	1	15	23	3
Belmont	7	1	5	1	11	37	3

DIVISION II

	P	W	L	T	F	A	Pts.
Spectrum	7	6	0	1	38	9	13
Oak Bay	7	4	2	1	25	13	9
Esquimalt	7	3	4	0	16	20	6
Claremont	7	2	5	0	23	28	4
St. Michaels	7	0	6	1	7	44	1

Kennedy snaps tie

Kevin Kennedy broke a 5-5 tie with his second goal of the game Friday and Esquimalt Legionnaires held on for a 6-5 win over Victoria Ray's Red Wings in a South Island Junior "B" Hockey League game at Memorial Arena.

Kerry Brewster also scored twice and Murray Allan and John Entzminger once for Esquimalt, which led, 5-4, after two periods. Norm Allen scored twice and Mike Paget, Stan Alstad and Wayne Procevait scored once each for Victoria.

Rangers nip Flames to edge into lead

ATLANTA, Ga. (AP) — Jean Ratelle took a pass from Steve Vickers and slapped it into the Atlanta goal to provide the winning margin in New York Rangers' 2-1 victory over Atlanta Flames in a National Hockey League game Friday night.

The shot came midway through the second period and gave the Rangers a 2-0 margin which was trimmed by Atlanta early in the final period when Bill Flett fired a 20-foot wrist shot past New York goalkeeper John Davidson, obtained during the summer in a trade with St. Louis Blues.

Tonight's game between Chicago and Toronto will be telecast on channels 2 and 6, starting at 5 o'clock.

New York also scored at 12:32 in the first period when Rod Gilbert caught Atlanta goalkeeper Phil Myre out of position and slapped in a shot from four feet in front of the net. Vickers also assisted on the Gilbert goal.

The Flames had two power-play opportunities but failed to score.

The victory moved the Rangers to the top of the Patrick Division, one point up on Philadelphia Flyers. Rangers played to a 2-2 tie with Chicago Black Hawks in their first start.

The loss was the second straight for the Flames, last in the Patrick Division.

* * *

NORRIS DIVISION

	P	W	L	T	F	A	Pts
Montreal	2	2	0	0	18	4	4
Pittsburgh	1	1	0	0	4	2	2
Detroit	2	0	1	1	1	5	1
Los Angeles	1	0	1	0	0	9	0
Washington	2	0	2	0	6	9	0

SMYTH DIVISION

	P	W	L	T	F	A	Pts
Vancouver	1	1	0	0	3	2	2
Chicago	1	0	0	1	2	2	1
Kansas City	1	0	0	1	1	1	1
St. Louis	1	0	0	1	1	1	1
Minnesota	1	0	1	0	2	3	0

PATRICK DIVISION

	P	W	L	T	F	A	Pts
NY Rangers	2	1	0	1	4	3	3
Philadelphia	1	1	0	0	5	4	2
NY Islanders	1	0	0	1	1	1	1
Atlanta	2	0	2	0	4	6	0

ADAMS DIVISION

	P	W	L	T	F	A	Pts
Buffalo	1	1	0	0	4	0	2
California	1	1	0	0	4	3	2
Toronto	0	0	0	0	0	0	0
Boston	1	0	1	0	4	9	0

Next games: Tonight — Los Angeles at New York Islanders, Philadelphia at Minnesota, St. Louis at Montreal, Washington at Pittsburgh, California at Detroit, Vancouver at Kansas City, Chicago at Toronto.

First period
1. New York, Gilbert (1), (Vickers, Ratelle) 12:32.
Penalty, Marotte (NYR) 14:20.

Second period
2. New York, Ratelle (1), (Vickers, Gilbert) 12:20.
Penalties: Greshner (NYR) 3:34, Dillon (NYR) 6:32, Carriere (A) 15:33.

Third period
3. Atlanta, Flett (1), (Ecclestone, Kea) 0:49.
Penalties, St. Sauveur (A) 2:32, Vickers (NYR) 20:00.

Stops by:

Davidson (NYR)	13	6	14	—33
Myre (A)	7	6	7	—20

Attendance: 11,886.

Natives restless as Oilers toppled

Minnesota Fighting Saints spoiled the 1975 debut of Edmonton Oilers by posting a 4-1 victory in the first World Hockey Association game of the season for both clubs Friday night at Edmonton.

A crowd of 8480 booed the Oilers through much of the second and third periods as Minnesota opened a 2-0 lead in the first period and refused to let Edmonton get untracked the rest of the way.

Ted Hampson, Johnny McKenzie, Mike Antonovich and Fran Huck scored for the Fighting Saints.

Blair MacDonald scored for the Oilers to ruin a shutout bid by Minnesota netminder John Garrett. Garrett blocked 23 shots while Edmonton goalkeeper Dave Dryden handled 22.

The crowd was below expectations in the 15,000-seat Edmonton Coliseum because the game was televised locally. Fans hooted at the delays in play caused by numerous commercial breaks during the game.

The game marked the WHA debut of two former teammates with Toronto Maple Leafs of the National Hockey League. Dave Keon worked at centre for the winners between Mike Walton and McKenzie while Norm Ullman played centre and left wing for the Oilers. Neither was prominent although Keon could have had a couple of assists if McKenzie had converted perfect passes.

In other games, Indianapolis Racers scored a 7-1 win over the Spurs in Denver while Phoenix Roadrunners scored a 6-5 win over the visiting San Diego Mariners.

INDIANAPOLIS (7) — Randy Wyrozub 2, Ron Buchanan, Bob Fitchner, Reg Thomas, Al Karlander, Bob Whitlock. DENVER (1) — Frank Rochon.

SAN DIEGO (5) — Gene Peachosh, 2, Wayne Rivers, Norm Ferguson, Brian Morenz. INDIANAPOLIS (6) — Bob Florek 2, John Boyd, John Gray, John Migneault, Pekka Rautakallio.

WHA losses—$15 million

TORONTO (CP) — World Hockey Association teams have lost about $15-million in the league's first three years of operation, WHA chairman Ben Hatskin said Friday.

"Sport in general has a problem," Haskin said in an interview.

"It isn't confined solely to the World Hockey Association. Certain franchises in this league are able to survive if they take in $2.5 million on box office returns, but those franchises are few and far between."

Haskin said that WHA teams must have at least 9000 fans at each game just to "consider breaking even, otherwise we're in trouble."

Only Edmonton' Oilers, Toronto Toros, New England Whalers, Quebec Nordiques and Winnipeg Jets reached or came close to that figure last season but they all lost money.

Toronto Toros have reportedly lost $2.5 million in two years of operation in Toronto and one in Ottawa as the Nationals. The future doesn't look too bright either.

Toros season ticket sales are off this year by 40 per cent and the team payroll runs about $1.7 million. And the team pays rent of $25,000 a game to Maple Leaf Gardens.

VANCOUVER ISLAND CANADIAN FOOTBALL
FARMERS
VS.
COWICHAN
SUNDAY
OCT. 12th - 7:30 p.m.
Royal Athletic Park
ADMISSION:
Adults $1, Students and OAP 50¢
Under 12 Free

WRESTLING
MEMORIAL ARENA
WED., OCT. 15, 8:00 P.M.
WORLD CHAMPIONSHIP
JACK BRISCO
(Champion)
VS.
GENE KINISKI
(Challenger)
4 MAN TAG TEAM
LEWIS & STEINKE VS. SINGH & STAMP
Morse vs. Mike Kelly
Crnkovic vs. Pat Kelly
Franks vs. Ruffon
Tickets on sale at ARENA BOX OFFICE — 384-1522
$3.50, $3, $2.50, Under 12, $2 Rush

Islanders rated medal hopes in Pan-Am track and field

Joyce Yakubowich

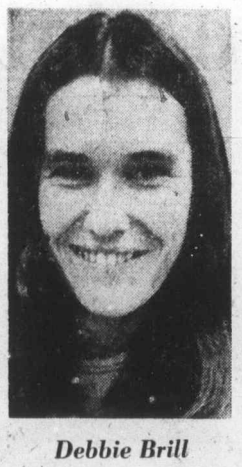

Debbie Brill

Phil Olson

Murray Keating

By MEL SUFRIN
CP Sports Editor

MEXICO CITY (CP) — The Canadian men's track and field team at the Pan-American Games, which start Sunday, is not nearly as strong as the women's, but the coaches say they believe it is better than any sent to international competitions in recent years.

Probably the best bet for a gold medal is marathoner Tom Howard of Richmond, who finished fourth in the Boston Marathon and has the best time of any entry here.

Howard is ranked sixth in the world but his chances may depend on how much benefit he got from four weeks of high altitude training in Aspen, Colo., in preparation for running at the 7000-foot-high Mexico City race.

Bruce Simpson of Ottawa has a good chance for a medal in the pole vault, and John Beers of Merritt and Rick Cuttell of Vancouver could pull off upsets in the high jump.

Bishop Dolegiewicz of Montreal could win either the shot put or discus, Ain Roost of Toronto, a resident of Minneapolis, could win a discus medal if the Americans come up flat, and Bruce Pirnie of Winnipeg has a chance in the shot put, having beaten Dolegiewicz a couple of times this year.

Murray Keating of Victoria has the Canadian record of 223 feet in the hammer throw and Scott Neilsen of New Westminster, has done 217 feet. Both are competitive with the U.S. entries and could win medals.

In the javelin, Phil Olsen of Nanaimo, and Andre Lajoie of Montreal are bronze possibilities.

Three Canadian sprinters have run the 100 metres in 10.2, including Bob Martin of Toronto, but are unlikely to win medals. And medals are not in prospect in the 800, 1500 and 5000, although Canadians could reach the finals in those men's events.

With Don Domansky of Thunder Bay, back in form after a long period of inactivity, Canada has a medal chance in the 4x400 relay. Other members of the team are Glen Bogue and Bryan Saunders of Toronto and Ron Jackson of Calgary.

Marjorie Bailey of Vancouver, who ran the 100-metres in 11.2 in a mini-meet here this week, and Patti Loverock, of Vancouver, whose Canadian record she tied, are given good chances of picking up medals in the sprints. Their major competition should come from Sylvia Chivas of Cuba, who has also done 11.2.

Joyce Yakubowich of Victoria, who ran the 200 in 23.2 at the mini-meet, is a contender along with Mrs. Bailey, the Canadian record-holder at 23.1, and possibly Loverock. Yakubowich also has a chance in the 400, in which she has run a 52.6, but several American have times as good or better.

Joan Wenzel of Waterloo, Ont., Abby Hoffman of Toronto, Charlotte Bradley of Mexico and Cathy Weston of the U.S. have all run the 800 around 2.02 and are medal contenders. Miss Hoffman won the gold in this event in 1971.

Thelma Wright has looked strong in training for the 1500 metres in which her best time is 4:10.6. Some Canadians are predicting a gold medal for the Vancouver runner although a couple of Americans have times as good.

Susan Bradley of Toronto and Liz Damman of Kitchener have both run 13.5 in the hurdles, as has the top American, and this event is treated a tossup.

Also wide open is the high jump in which Debbie Brill of Victoria will defend her gold medal against the likes of Louise Walker of Toronto and Joni Huntley of the U.S. All have done 6-2 or better and have victories over each other.

Pentathlon specialist Diane Jones of Saskatoon is entered in the long jump but is unlikely to win a medal. Jane Haist and Lucette Moreau, both of Montreal, are Canadian entries in the discus.

Miss Haist, who has done 202 feet this year, will face her major competition from Carmen Romaro of Cuba. Maureen Dowds of Winnipeg and Moreau have thrown the shot put in the 53- to 54-foot range but will have a tough time against Americans and Cubans.

Other Islanders there

In addition to the members of the track and field team, several other Vancouver Islanders are in Mexico City to represent Canada in the Pan-Am Games:

The list includes: Bob Bolitho of Victoria and Ray Telford of Nanaimo (soccer); Bill Robinson of Chemainus (basketball); Quinton Mar of Victoria and Al Tomsett of Sidney (shooting); Rick Mark of Victoria (baseball); Graham Hutchison of Courtenay (long-distance running); and Tom Graham of Comox and Al Kostiuk of UVic (volleyball).

The relays will be a fight among Canada, the U.S. and Cuba and, as team general manager Doug Clement said: "It's going to be one helluva race."

More than a dozen of Canada's top swimmers and divers are not participating in the Pan-American Games, but the medal outlook is not as bleak as it may seem.

Bruce Robertson of Vancouver, who won the 100-metre butterfly at the recent Canadian championships in Calgary, is considered by some to be back to the level he displayed in Yugoslavia in 1973 when he won a gold in the world championship.

Argonaut feeler irks Alouettes

MONTREAL (CP) — Montreal Alouettes are more than a bit upset with J. I. Albrecht former general manager of the Canadian Football League team, and now employed by Toronto Argonauts.

Albrecht apparently spoke to Alouettes star Johnny Rodgers in Toronto Wednesday and asked him if he would like to be traded to Argonauts. Rodgers was in Toronto taping a television interview.

"I figured he was joking when he asked me if I'd like to play in Toronto," Rodgers said Thursday. "Then he asked me if I had a no-trade clause in my contract and I told him no because it's against CFL regulations."

Albrecht telephoned Alouettes coach Marv Levy and asked if he would consider trading Rodgers. Levy said no.

"I don't care how ridiculous it all is," Levy said. "I'm going to complain immediately to the commissioner. He (Albrecht) is trying to play with Johnny's mind. He's not going to get him."

"He's going to destroy our team, or try to" added general manager Bob Geary.

Jacklin and Littler grab tourney leads

PARIS (AP) — Tony Jacklin holed one shot from the bunker and chipped in another from 50 feet Friday for a five-under par 67 which gave him a one-stroke lead at the halfway point of the Lancome Trophy golf tournament.

With a 36-hole total of 137, the curly-haired Briton was being hard pressed by Gary Player of South Africa who fired a second round 65, equalling the course record over the par 72, 6875-yard Saint Nom La Breteche course.

Arnold Palmer of the United States, the first round leader, slipped to a 74 in the $40,000 tournament which carries a prize of $17,000 to the winner. American Lanny Wadkins moved into third place with a 70.

Friday's scores and totals from the other four competitors were: Severiano Ballesteros, Spain, 74-145; Bob Shearer, Australia, 73-146; Billy Casper, United States, 73-148, and Jean Garaialde, France, 76-151.

* * *

INZAI, Japan (AP) — American veteran pro Gene Littler, gunning for his second consecutive title, moved into the second-round lead from fifth place with a seven-under-par 135 total Friday in the $300,000 Taiheiyo Club masters golf tournament.

The 44-year-old Littler, who won three tournaments in the United States this year, turned in a bogey on the first hole but he had birdies on the fifth and sixth holes.

From the eighth hole he birdied five holes in a row for a five-under-par 66. He had a 69 Thursday.

Two strokes behind Littler at 137 was Allen Miller of the United States, who shot 68 on the 7187-yard, par-71 sohbu Country Club.

A stroke behind Miller at 138 was his fellow countryman, Jim Simons, who had 70. American Bob Dickson had a 69 for 139.

Lee Elder of the United States, the first-round leader, shot 73 and dropped to an eighth-place tie with American Hubert Green and four others. Each had 140. Green had a 69.

* * *

COLUMBUS, Ohio (AP) — Jack Nicklaus and Tom Weiskopf each won $8,000, Johnny Miller $5,000 and Lee Trevino drew a blank Friday in a $1,000-a-hole exhibition among four of pro golf's current greats.

Nicklaus fired four birdies and an eagle and won four holes. Weiskopf, also coming up with four birdies, won five holes.

Nicklaus, the winner of $25,000 Thursday in the International All-Star golf tournament, fired an eagle 3 on the 490-yard 15th hole. That was worth $3,000 since the previous two holes had been tied.

Weiskopf also hit a $3,000 jackpot with a birdie 4 on the 540-yard fifth hole.

Miller birdied Nos. 2 and 11 to win $2,000 each on those holes and picked up another $1,000 for being closest to the pin at 16.

Despite shooting a pair of birdies, Trevino failed to win a hole. He came the closest on the 437-yard 18th when his bid for a birdie lipped the cup.

Curling officers picked

Oak Bay's men's and women's curling leagues elected executives have elected executives for the first Oak Bay curling season.

Evan Oakley, Shely McCorquodale, Ken Young, Tony Butler, Ray Davison and Bill Shearing were elected to the men's executive and Diana Mercer (president), Elva Sealey (vice president), Rose Evans (secretary), Blance McCallum (B.C. representative), Joan Lopeter and Irene Boyd were elected to the women's executive.

The leagues have been filling fast but there are still openings in the Monday night leagues.

League play begins Oct. 27 at Oak Bay Recreation Centre, which opens Oct. 25.

Squires acquire ABA original

NORFOLK, Va. (AP) — Virginia Squires announced Friday the acquisition of Gerald Govan, one of the American Basketball Association's eight remaining charter players, from New York Nets for an undisclosed draft choice. The 6-foot-11 Govan, an eight-year veteran, has played 657 league games, more than anyone in ABA history.

Field hockey

Jan Crook sparks two B.C. victories

HALIFAX — Jan Crook of Victoria scored three goals Friday sparking defending-champion B.C. to a pair of victories on the opening day of the Canadian field hockey championship.

Miss Crook scored the only goal as B.C. blanked Ontario, 1-0, and scored twice in a 4-0 triumph over Prince Edward Island. Diane Whittingham and Leslie Williams, both of Victoria, scored the other B.C. goals.

B.C. is tied for the lead in section I with New Brunswick, which blanked Saskatchewan and Prince Edward Island by 1-0 scores.

In the only other section I game Ontario defeated Saskatchewan, 3-0.

Alberta leads Section II after a 7-0 win over Newfoundland and a 4-0 triumph over Manitoba, while Nova Scotia and Quebec are tied for second place with one victory and one tie each.

Nova Scotia played to a scoreless draw with Quebec and edged Manitoba, 1-0, while Quebec got by Newfoundland, 2-1.

Round-robin play finishes today and the first and second-place teams in each section advance to the sudden-death playoffs which are scheduled for Monday.

Dolphins' Vye all-star choice

Victoria Dolphins had a second straight dismal season in he Big Four Football League but it wasn't a total loss for defence halfback Bruce Vye.

The former Mt. Douglas high-school track star was selected to the league's all-star team.

Vye was the only player selected from the Dolphins, who finished last in the five-team league with a 0-8 record.

Second-place Vancouver Meralomas, who lost their final game by disqualification and missed winning the title for the first time in eight years, dominated the selections.

Nine Meralomas were chosen, Guad Pat Dion, quarterback Sheldon Paris, halfback Allan Wade, place kicker and punter and ends Trevor Jolleys and George Koch were named to the offence and end Pat Little linebacker Wes Fransen and halfback Eic Ford were selected to the defence.

League-champion Renfrew Trojans placed gaurd Ken McLarty, tackle Mike McCullum and wide-receiver Toshio Shimuzue on the offence team and tackle Doug Cook and halfback Brian Williams on the defence club.

For third-place North Shore Cougars, centre Kevin Grant, tackle Reg Scott made the offence team and end Ross Elliot, linebacker Jim Gatzke and halfback Geoff Hamilton made the defence.

Four members of fourth-place Vancouver Blue Bombers made the squad. halfback Darrell Hall and wide-reciever Frank Scaliotto made the offence team and tackle Dave Clarke and linebackers Louis Dorofio and Doug Milnes made the defence team.

The semi-finals open Sunday at Vancouver's Empire Stadium with sudden-death games between the Trojans and Blue Bombers and the Meralomas and the Cougars.

Women golfers elect officers

The Vancouver Island Senior Women's Golf Association for Distict I held its annual meeting this week at Uplands Golf Club.

Sylvia Burnip was elected president while Nora Montgomery of Royal Colwood was elected vice-president, Edith Barbutt of Uplands was elected secretary and Nellie Ross of Cedar Hill was elected treasurer.

Past president is Marion Law of Gorge Vale.

Club representatives for next season are: May Robertson, Broome Hill; Vea Rose and Rita Cochrane, Cedar Hill; Freda Bond and Kay Vickerman, Glen Meadows; May Cross, Gorge Vale, Peark Cartwright and Georgina Gardner, Colwood; Laura Miller and Renee Moulds, Uplands; Fran Roberts, Victoria.

The Original Knight
SOLUNAR TABLES
When To Fish Or Hunt

Minor Major A.M. Minor Major P.M.

According to the Solunar Tables calculated for this area, the best times for hunting and fishing for the next 48 hours will be as follows (Times shown are Pacific Daylight Times):

TODAY
11:00 5:20 11:35 5:50
TOMORROW
6:20 12:05 6:45

Minor periods, shorter duration, light type.
Major periods, lasting 1½ to 2 hours, dark type.

BUILDING OR REPAIRING YOUR BOAT
Fiberglass MATERIALS
COMPLETE STOCK
FIBERGLASS RESIN
$10.95 Gal.
STYROFOAM
ACRYLICS
URETHANE
EPOXIES
PELAGIC
PACIFIC. IND. LTD.
24 HURON ST.
386-1811 386-7814

COLORTRON
PROUDLY PRESENTS
SANYO
HOME ENTERTAINMENT AND AUTOMOTIVE PRODUCTS FOR 1976

The Shea family at Colortron are proud of our new line — Sanyo. After examining all the import-lines we feel that Sanyo is one of the best values today! Sanyo combines top engineering and high quality with all these features you want today.

LIKE THIS TOP LINE 1976
26" SANYO COLOR
Model 62CC10
• 100% Solid State Hi-Performance Chassis • Black Matrix Picture Tube • "Trimatic" Color Tuning • Rich Walnut Canadian Series Cabinet
$799.95
OR $30 DOWN
$30 A MONTH
(36 Months)

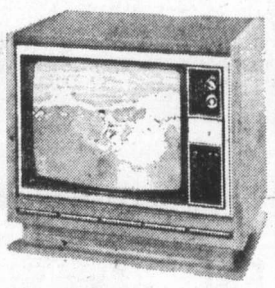

SPECIAL AUDIO PACKAGE
Big, beautiful soud with Sanyo quality in this special package featuring DCX 1800 AM/FM receiver (2x9 Watts RMS), TP1800 belt drive transcription turntable and magnetic cartridge and two SX2050 air suspension speakers.
NOW ONLY
$439.95
• Easy Terms •

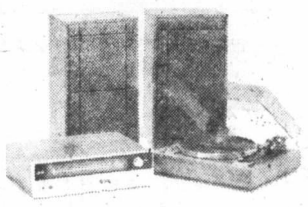

COLORTRON
COLOR TV — STEREO — QUAD
3180 HARRIET RD.
(Just off Burnside)
383-9113
Open Tues. to Sat.
8:30 to 5:30
Open Friday
'til 9 p.m.
TWO GENERATIONS OF SHEAS SERVING VICTORIA

ERWIN SHEA

STEVE SHEA

GLOBAL PAVING
Phone
383-1614
ATTENTION
SPECIAL FALL PRICES

VICTORIA DODGE CHRYSLER VICTORIA
NEED CAR BODY WORK?
"We Know Our Business"
Our experience pays off in workmanship ... we do the job right ... first time! I.C.B.C. Approved, free estimates.

VICTORIA DODGE CHRYSLER ON YATES
819 YATES (D.L. 26252) 384-8174

THE NATUR GARD WATER STERILIZER
GUARANTEES SAFE DRINKING WATER!

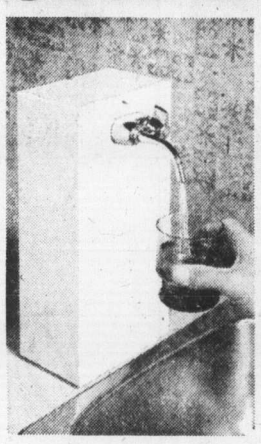

Natur Gard's Model #5 water sterilizer is ideal for boats, motor and mobile homes, cottages and houses. It provides single tap treatment and is easily hooked into any existing water line.

Easy to install, no chemicals to add.
Kills bacteria and virus without change in taste.

The Natur Gard water sterilizer is the newest and most efficient product available for ensuring safe drinking water. It utilizes ultraviolet light . . . which kills coliforms, bacteria and virus without changing the taste of water. The Natur Gard water sterilizer is available in a variety of models, to suit homes, boats, schools, farms and industries. And the price is moderate for the assurance of safe drinking water under any circumstances. For details of this outstanding water sterilizer, mail the coupon now.

NATUR GARD
DEALER INQUIRIES INVITED.
Call collect (604) 253-5281.

To: Natur Gard Industries Ltd., 2030 Dundas St., Vancouver, B.C.
Please rush me detailed information on the Natur Gard Model #5 water sterilizer.
Name
Address

Marine Calendar

NAVY
All ships in port.

MARINE SCIENCES
Parizeau — in port.
Vector — in port.
Pandora 2 — Halifax.

COAST GUARD
Camsell, Douglas — in port.
Racer — Kitsilano.
Ready — Comox patrol area.
Rider — refit.
Vancouver — Station Papa.
Quadra — in port.

MERCHANT MARINE
Mette Bewa — Esquimalt.
Evangelos Lemos — Esquimalt dry dock.

Candidates explain civic platforms

Two candidates entered the contest Friday for seats on Victoria city council in the Nov. 15 civic elections.

The two are Helen Beirnes, former president of the Victoria Chamber of Commerce and incumbent Ald. Malcolm Anderson.

The number of candidates running for four aldermanic vacancies now stands at four.

Ms. Beirnes, of 3564 Redwood, a newcomer to the political arena, announced her candidacy at a press conference Friday morning.

The 46-year-old businesswoman said she wants a better relationship between the city's elected officials and its staff.

To avoid another civic strike, she said, the city must "get down to brasstacks."

Ms. Beirnes said she believes money is not always the main factor leading to labor-management confrontations.

Both city council and union representatives, she added, must sit down and discuss their differences rationally.

Asked how she would control the city's budget, Ms. Beirnes said it was "pretty easy to criticize from the outside." She would need some time after being elected to work out her solutions to problems facing the city.

She said the constant increase in the price of consumer goods was hurting Victoria as a tourist centre.

"Prices here are so far above those in Washington and California that people are asking themselves whether they should go to Victoria," she said.

Anderson announced at a press conference, scheduled half an hour after that of Ms. Beirnes, that he will seek re-election on a platform of independence.

In an interview later, Anderson elaborated on that statement:

"I want to be an independent voice on council," he said, adding that during the past four years, the wishes of Mayor Peter Pollen had perhaps prevailed too often.

"The mayor is an astute and strong politician and the fact that council endorsed the Sunday closing bylaw is a tribute to the mayor's pressure," he said.

Anderson pointed out that he has, on several occasions, shown his independence.

"I was on the mayor's committee on topless dancing and we resisted his pressure to ban such activities," he said.

He also wants more importance restored to regular council meetings and committee meetings, Anderson said, criticizing the role of the regular weekly "caucus" meetings.

"Caucus is getting to be a grab-bag for floating balloons," he said.

Two major tasks confronting the next council, Anderson said, were restoration of the old Crystal Gardens and speeding traffic flow in the downtown core.

The two other aldermanic candidates are Ald. William Tindall and newcomer Ron McKenzie.

In the mayoralty race, Ald. Michael Young is still the lone contender.

She seeks board seat

A fifth candidate has entered the fight for the four seats being contested in the Nov. 15 Greater Victoria school board election.

Lavinia Greenwood, a trustee in Greater Victoria from 1971 to 1974, announced Friday she will be seeking a seat on the nine-member board.

Other candidates are incumbents Peter Bunn and Daphne Temple and newcomers Peter Yorke and John Young.

The terms of Bunn, Mrs. Temple, Dr. Harold Knight and Phil Perry end in November. Perry has already indicated he will not seek another two-year term. Knight, vice-chairman of the board, has not said whether he intends to run again.

Chairman Bill Ross, Susan Brice, Janet Baird, Roy Temple and Dr. Mark Fisher have another year to go on their terms.

Mrs. Greenwood listed five points which concern her:

- The community should become a partner in initiating and implementing changes.
- Modernization of budgeting and accounting procedures.
- A choice of schools for parents where possible.
- Giving professional responsibility to teachers.
- Development of the community-school concept.

Mrs. Greenwood is vice-chairman of the Oak Bay Recreation Commission, a director of the Victoria Conservatory of Music board and member of the John Howard Society of Vancouver Island.

COME
GO-KARTING at
KARTLAND
SATURDAY and SUNDAY
12 Noon to 10 p.m.
Fridays
6 p.m. to 10 p.m.
Figure 8 Track
with Overpass
479-1122
DOUGLAS at
VANALMAN
Next to
Douglas Golfland

The Royal Oak INN
Come and Hear "BRANDY"
The Thatch CABARET
FRI. SAT.
4680 ELK LAKE DRIVE 658-5231

Stardust Ballroom
"TRAFALGAR"
Friday and Saturday
Victoria's Only
"MIRROR DANCE FLOOR"
in the "PEEK-A-BOO ROOM"
"TRAFALGAR" Tuesday Thursday
"JETS" Saturday
CABARET TUESDAY—SATURDAY
featuring "TRIAD"
and DISCO
TUES., WEDS. THURS. No Cover Charge
INQUIRE ABOUT OUR FREE BANQUET ROOMS
STARDUST
1037 VIEW ST
Lots of Free Parking
385-1031

CREST MOTOR INN
BUSINESSMEN'S LUNCHEON
11:30 a.m. to 3:00 p.m.
Featuring Daily Specials
PROVINCIAL DINING ROOM AND COFFEE SHOP
OPEN WEEKDAYS
7 a.m. to 11 p.m.
SUNDAYS and HOLIDAYS
8 a.m. to 11 p.m.
386-2421
455 BELLEVILLE ST.
Facing the Inner Harbour

Sunday Jazz
Dave's Swingtet
The Music of
• Ellington
• Basie
• Goodman
• Fitzgerald
Admission:
$3.00 General
$2.50 V.J.S.
Includes dinner, full facilities.
Door 6 P.M.
HARPO'S CABARET
15 BASTION SQ.

THE VICTORIA Symphony ORCHESTRA
Conductor LASZLO GATI
and the incomparable
TRETYAKOV
"A GIANT AMONG HIS GENERATION . . . A KING IN THE MAKING"
Vancouver Sun
"HE WILL HAVE NO PEER AMONG VIOLINISTS OF THIS CENTURY"
Long Island Press
APPEARING AT THE ROYAL THEATRE
Sunday 19 October 2:30 p.m.
Monday 20 October 8:30 p.m.
Classical Symphony Op 25 ..... Prokofieff
VIOLIN CONCERTO No. 2 ..... Prokofieff
VIOLIN CONCERTO No. 4 D Major ..... Mozart
Les Preludes. Symphonic poem ..... Liszt
Just once in a lifetime — everyone should hear the violin played as Tretyakov plays
This pair of concerts sponsored by CANADA SAFEWAY
THIS IS THE SECOND CONCERT OF OUR MAGNIFICENT 35th ANNIVERSARY SEASON

OPEN SUNDAYS 5-9 P.M.
DINING WITH A DIFFERENCE
Gay Nineties Spare Rib House
WHERE KEN PEAKER AND ROLLY McINTOSH
Plays Your SING-A-LONG MUSIC
A SPARKLING ATMOSPHERE For PERSONALIZED MUSICAL HAPPENINGS
World-Famous SPARERIBS — Full Dinner Menu
825 Burdett — CHERRY BANK HOTEL — 385-5380

VICTORIA THEATRE GUILD
presents A MUSICAL
"SCHOOL FOR WIVES"
Book, music and lyrics by Marge Adelberg adapted from Moliere's L'Ecole des Femmes.
at LANGHAM COURT THEATRE
Now 'til Sat., Oct. 11 at 8:15 nightly
Tickets: $2.50 and Students $1.50 at Eaton's Box Office. Phone: 382-7141. 10 a.m. to 4 p.m. daily. Season Tickets: $12.00. Students $6.00 for 6 plays.

ART GALLERY OF GREATER VICTORIA
SPECIAL EVENTS PROGRAMME
OCTOBER 12 2:30 P.M.
A concert of String Trios with Irwin Eisenberg (Philadelphia Quartet), Violin; Dorothy Shapiro (Seattle), Viola; Linda Hougland-Daniels, Violoncello.
Programme:
Trio II Op. 9 No. 1 Beethoven
Trio (1933) Jean Francaix
Serenade Op. 10 Erno V. Dohnanyi
General Admission $1.00
1040 MOSS STREET
384-4101

EAST-WEST PROMOTIONS
Presents
THE FINE BLUES OF
LIGHTNIN' Hopkins
SPECIAL GUEST
DON FREED
McPherson Playhouse
Sunday, Oct. 26th. Showtime: 7:00 & 9:30
Tickets: $3, $4, $5
Tickets at Playhouse Box Office, Victoria.

Free Magician Show
Hey Mom, This Sunday why not treat the kids to an eye poppin' free Magician Show and Sunday Dinner in the Sherwood Dining Room. They can order from "Robin Hood's" special Kiddies' Menu, that's full of delights to suit the little ones.
Sunday 6:30 Res. 386-1422
added feature . . .
CONKER EXHIBITION
Watch for the World Championship Match coming soon!
Sherwood Park Inn
123 Gorge Road East, on Hwy. 1A

MEMORIAL ARENA
SATURDAY
FAMILY SKATING
10:30 A.M.-12 NOON
PUBLIC SKATING
2:30-4 P.M.

HARPO'S CABARET
Starting Monday, Oct. 6
1 Week Only
"THUNDERBIRD"
"High Flying Event"
DOORS 9 p.m.
385-5333
15 BASTION SQUARE

THE FOGHORN AT
dancing to
THE "NEW FRIENDS"
The James Bay Inn
Two Great Places to Dine
LITTLE ITALY RISTORANTE
TIFFANY DINING LOUNGE
270 Government Street
384-7151

PIT STOP
THE CABARET with the COUNTRY SOUND
Dance to the Country Sounds of
HOMEBREW
FRIDAY, SATURDAY 9-1:30 A.M.
Westwind Motor Inn
741 Goldstream Ave.
478-8334

Explorations
• Discovery of new forms of expression or public participation in the arts, humanities or social sciences
• Development of fresh insights into the Canadian cultural and historical heritage
If you are considering a project in these areas, the Canada Council's Explorations Program may be able to help you finance it.
Any Canadian person, group or organization may apply for a grant. (Landed immigrants with three years residence are also eligible.)
December 1st
is the next deadline for applications.
Write now for an *Explorations* brochure and application form, giving a brief description of your project:
Explorations
The Canada Council
P.O. Box 1047
Ottawa, Ontario
K1P 5V8
The brochure is also available from Information Canada Centres.
a program of the Canada Council

The B.C. Big Three

One
Lions Gate Canadian Whisky
Two
Gulf Islands White Rum
Three
Gulf Islands Dark Rum
FRASER VALLEY DISTILLERS HEAD OFFICE KELOWNA, B.C.

"SUNDAY SMORGASBORD"
G. McDowalls
Esquimalt Rd. at Head St.
Tam O' Shanter
SINGALONG & DANCE
THURS., FRI., SAT. — 9 P.M.-2 A.M.
SUNDAY 5 P.M.-10 P.M. (Smorgasbord, Floorshow and Singalong. $5.50, Children under 10, ½ price)
RES. 383-2022 — "COME ON TO THE TAM".

Raven's Sunday and Monday Thanksgiving Dinners
This weekend our Buffet is doubly tempting. Because, in addition to our regular Sunday buffet, we're extending it to Monday as well. So you have an extra tasty reason to enjoy the creations of our award winning chefs. Come celebrate Thanksgiving. Maitre d'Savo suggests reservations. 5:00 P.M. to 9:00 P.M. Sunday and Monday.
Raven's
FINE DINING LOUNGE
Harbour Towers 345 Quebec St., 386-7444
Victoria's Newest Inner Harbour Landmark

—CP

Plucky

Cpl. Lynn Hong plucks on strings of harp she is learning to play in her spare time. She is first female member of Central Band of Canadian Forces and makes her debut as pianist with band at concert in November at National Arts Centre in Ottawa.

Elusive cue halts theatre accord

NEW YORK (UPI) — Striking Broadway musicians and the League of New York Theatres and Producers appeared close to a settlement early Friday but missed their cue and broke off contract talks in an atmosphere of gloom.

There were also signs the failure to reach an agreement in the 23-day walkout had driven the two sides further apart.

DE JOSE AMBROSIO
Restaurant
Portuguese Cuisine
Full Dining Facilities
9 a.m. - 4 p.m., 5:30 - 11 p.m.
Lake Hill Shopping Centre
3945 Quadra, 479-3451

ENJOY THANKSGIVING DINNER
Enjoy satisfying, inexpensive dining out often — at SCOTT'S, downtown.
OPEN 24 HRS. EVERY DAY
SCOTT'S RESTAURANT
650 Yates at Douglas

the Duke's
THANKSGIVING DINNER
• ROAST TURKEY DINNER
Two Sittings — 5:30 and 8:00
SUNDAY and MONDAY $6.95
4558 CORDOVA BAY RD., 382-1714
EVENING RESERVATIONS, PLEASE — 658-8922

JAMES BAY INN
presents
Thanksgiving
DINNER
SUN. and MON.
from 4:30
COMPLETE DINNERS
Choice of:
Traditional Turkey
Baked Virginia Ham
Roast Prime Ribs
of Beef Au Jus
Filet of Salmon
Steaks
Pumpkin Pie
for dessert
RESERVATIONS SUGGESTED
384-7151
James Bay Inn
270 GOVERNMENT

LE BISTRO
FRENCH CUISINE
EVENING DINING
EXCEPT SUNDAY
818 DOUGLAS STREET 384-2022

the art of onisbaro deguchi
(1871-1948)
and his school
ceramics, paintings, calligraphy and textiles
through oct. 26
art gallery of greater victoria
384-4101 1040 moss street

PM to attend Riel opera

WASHINGTON (CP) — Prime Minister Trudeau will fly to Washington Oct. 23 to attend a performance of Louis Riel, presented by the Canadian Opera Company as part of Canada's contribution to U.S. bicentennial celebrations.

ESQUIMALT SPORTS CENTRE
ICE SKATING
EVERY SATURDAY
Family 10:30 to 12 Noon
Public 2:00 to 4:00 p.m.
Teens 8:15 to 10:00 p.m.
SUNDAY
Public 2:00 to 4:00 p.m.
Adults 8:15 to 10:00 p.m.
16 Years and Over
SKATE RENTALS AND SHARPENING

WORLD Adventure Tours
PRESENTS
SICILY
TRAVELTIME FILM
IN GORGEOUS COLOUR
Narrated in person by
ROBERT DAVIS
Scalfani's Puppets, The Greek Theatre of Suracuse, Bellini Orchestra, Ascend Mount Etna, Eat Boiled Octopus, and enjoy the Catania Folklore Dancers.
McPHERSON PLAYHOUSE
Mon., October 20
2 Shows: 6:00-8:30 P.M.
Res. $3.50, $3.00, $2.50
McPherson Box Office or Victoria Ticket Centre at Eaton's (charge them).

OPEN THANKSGIVING MONDAY
. . . Please reserve early!
Smorgasbord Luncheon Daily
And a la carte menu for evening dining except Mondays from 12 noon.
Deep Cove Chalet
11190 Chalet Rd. (in Deep Cove) 656-3451
5 Minutes from Swartz Bay Ferry Terminal

POCO PIZZA
(Under New Management)
Enjoy Real Italian
Pizza — Spaghetti
Ravioli — Lasagna
Made by Italians
2 LOCATIONS
Hillside Shopping Centre — Daily 11 a.m.-1 a.m. Fri., Sat., 11 a.m.-3 a.m. — 595-3812
6 Mile Village — Daily 5 p.m.-1 a.m. Fri.: Sat. 5 p.m.-2 a.m. — 478-5621
FREE DELIVERY
Within 3 Miles
($3.50 Minimum Order)

The Coach & Four Restaurant
19 Bastion Square, Victoria, B.C.
Traditional Thanksgiving Dinner
Sherry Consomme
Chef's Salad
Roast Turkey
Savoy Dressing
Fresh Vegetables
Giblet Gravy
Pumpkin Pie
Beverage
$6.95 per Person

Little Denmark Restaurant
FRIDAY & SATURDAY MENU:
From 6:30 p.m.
CRAB AU PERNOD
Beef Vegetable Bouillon
Chef's Salad
Steak au Poivre
Swiss Chocolate Cake
COFFEE
$9.95
A La Carte Menu Also Available — Reservations Required
Reserve for our
Sunday Thanksgiving Dinner
31 BASTION SQUARE 385-8833

G.R. PEARKES Arena 3100 TILLICUM 386-6664
PUBLIC ICE SKATING
FRIDAY
7:00-9:45 p.m.—Public
SATURDAY
10:30-12 noon — Family
1:30-3:30 p.m.—Public
8:00-10:00 p.m.—Public
SUNDAY
1:30-3:30 p.m.—Public
7:00-9:00 p.m.—Public
PARENTS AND TOTS
Monday 1:30-3:00 p.m.
Wed., fri. 10:00-11:30 a.m.

MALAHAT CHALET
OPEN SUNDAY AND MONDAY
8:00 A.M.-7:00 P.M.
SPECIALIZING IN SEAFOODS
OPEN 7 DAYS A WEEK
15 Scenic Miles north of Victoria . . . right on the Island Highway
For Reservation 478-3386

Godspell
(a musical based on the gospel according to St. Matthew.)
Bastion Theatre's
First Production of the 1975 - 76 Season.
in co-operation with the Royal London Wax Museum
October 10-18
tickets for this production available only at
McPherson Box Office
or Victoria Ticket Centre (Eaton's)

The Royal Oak INN
Thanksgiving Dinner
in the STRATHMORE ROOM
Monday 4:30-10:30
* Prime Ribs of Beef with Yorkshire Pudding
* Roast Young Tom Turkey with Dressing
* Baked Virginia Ham with Pineapple Sauce
All meals include soup, salad, vegetables, roll and butter, tea or coffee and sherbet or ice cream.
Special Thanksgiving Smorgasbord
Sunday 5-9 p.m.
in the THATCH
Open nightly until 2 a.m. at the ROYAL OAK INN
4680 ELK LAKE DRIVE RESERVATIONS 658-5231
"Where Your Friends Dine"

add
a new dimension
surround
yourself
in
music with
THE VICTORIA Symphony ORCHESTRA
Conductor Laszlo Gati
World Famous "Soloists"
and glorious music can make life richer for you.
fabulous . . .
phillippe entremont, andre navarra, paul horn, gary karr,
and many other artists from all over the world.
are coming to town - to entertain you
at the royal theatre
sundays 2:30 mondays 8:30
YOU CAN STILL BUY A SEASON TICKET
(even if you missed the opening concerts)
you can still save
but
only until october 18th
so
subscribe
now
remember
Season ticket holders get priority for seats at our two very special attractions.
a christmas presentation of
Handel's Messiah
and
The Vienna Choirboys
(Plus a discount on seats for the Messiah)
THE VICTORIA Symphony ORCHESTRA
Phone 385-6515
748 Johnson Street

Museum rejects Love—art show

SAN FRANCISCO (UPI) — The dignified de Young museum said Thursday it has refused an autograph party for one of its top patronesses, Tullah Hanley — mining heiress, art collector and belly dancer.

Tullah — whose age is undisclosed but believed to be the late 40s or early 50s — said she embarrassed the museum with such statements as "lovemaking is like making Hungarian goulash — unless you throw everything into it, it isn't any good."

Also: "I like to wear nothing embellished with something."

Also: "Museum directors are social creatures who know nothing about art."

The party at the museum was supposed to have been for her new autobiography, Love of Art and Art of Love.

A museum spokesman said: "The director of the museum, Mr. Ian White, read over the book and decided it had too much of the latter and not enough of the former."

For that reason, said spokesman Charles Long, the request from Tullah's publisher for a party was refused.

Tullah said other factors may also have entered in the decision — among them, her past informal lectures at the museum at which, among other things, she divested herself of her clothes.

She said that although she has donated a fortune in masterpieces to the museum, it won't display her contributions for the same reason it refused her party: "I embarrass the hell out of them."

Tullah, who is given to wearing see-through crocheted dresses, tossed off other bon mots in her huff at being turned down:

"I am the macho sex symbol. My duty is to make all men feel like boys and all boys feel like men."

"I lived with (the late Mr. Hanley) for 21 years and I never raised my voice to him. But I left town a lot."

Dali . . . backs Franco

Director throws Dali out

PARIS (UPI) — Spanish artist Salvador Dali has been fired from his first movie acting job by director Alexander Jodorowsky for making pro-Franco statements following the execution of Spanish political militants convicted of murder.

The director had hired Dali to play the emperor of the galaxy in the film version of the science fiction best-selling book Dune.

Dali, in Toulouse, France earlier this week, praised Franco's order to execute the guerrillas.

"I would be ashamed to use now in my work a man who in his masochistic exhibitionism demands the ignoble death of human beings," Jodorowsky said.

Victoria's ENTERTAINMENT GUIDE

BUTCHART GARDENS. AUTUMN! Just about the most beautiful, most colourful time of the year in these famous gardens. Should it shower, don't worry, there's free use of umbrellas for everybody. Usually warmer out here, too! Open every day 9 a.m. to 5:00 p.m. Plan now for one of your happiest outings!

BUTCHART GARDENS, KNOWN THROUGHOUT THE WORLD FOR THEIR INCREDIBLE BEAUTY . . . EVER CHANGING, ALWAYS LOVELY! Skilful planning, dedicated gardeners pooling their ideas and knowledge, keep them that way week after week, season after season. Developed from an old abandoned limestone quarry over half a century ago, they have grown to become one of the world's most unusual, written about, talked about, admired attractions.

BUTCHART GARDENS FLORAL RESTAURANT. Open every day 11:00 a.m. to 4:00 p.m.

BUTCHART GARDENS. Snack and Coffee Bar is always open.

FRIENDS ARRIVING? Take them to see these lovely gardens. One of the nicest and most appreciated ways to entertain.

THE THATCH Victoria's most attractive Cabaret. Dance to the New Sounds of "Brandy," 9 - 2 a.m. Fri. and SAT., ROYAL OAK INN, 4680 Elk Lake Dr., Res. — 658-5231.

ROYAL OAK INN—fine family fare, Sunday Smorgasbord in the THATCH. 4680 Elk Lake Dr. Res. 658-5231.

THE OLD FORGE—including "The Coal Bin," "Boiler Room," "The Blacksmith Shop," "The Birmingham Bicycle Shop" and more. Dancing 6 nights a week to the fabulous sounds of the Brothers Forbes and Friends in one of Canada's largest and most luxurious night clubs. Strathcona Hotel, 919 Douglas St. 383-7137

THE BACCHANALIA — Victoria's No. 1 Rock 'N Roll Club. 905 Esquimalt Rd. 388-6684

北京酒家

PEKING HOUSE
RESTAURANT
AT THE HEAD OF CHINATOWN
"The place for authentic Chinese food"
Different Dinner Special Each Week
OPEN EVERY DAY FREE HOME DELIVERY
Monday to Thursday, 4:30 p.m. to 1 a.m.
Friday and Saturday, 4:30 p.m. to 2:30 a.m.
Sunday, 4:30 p.m. to 10:30 p.m.
1706-8 Government St. 385-5521 386-3633

BIG BAND SOUND
Of Geo. Kraeling's Orch. featuring
CY DIBNAH
One of Canada's accomplished clarinet-saxophone artists performing Saturdays for dancing in the spacious Seaview Room, on the shores of Cordova Bay.
Instrumentalist 8:45-9:30, dancing 9:30-12:30 a.m. $6 a Cpl.
McMorran's Cordova Bay Ltd. Table Res. 658-5224

EUROPE'S BIGGEST SENSATION-THE EROTIC CIRCUS IS HERE!
COLOR
THE HOUSE ON THE TOWN
PLUS
LOVE SCHOOL
RESTRICTED
COLOR
"Warning—Nudity and completely concerned with sex."
R. W. McDonald, B.C. Director
LOVE SCHOOL AT 7 & 9:45
HOTTEST SHOW AT 8:20
FOX CINEMA
quadra at burnside 382 3370
SPECIAL FOR HOLIDAY WEEKEND — SUNDAY 3 p.m.
"PUGLI"
Starring: • Rakhee • Rakesh Roshan • Jogindar • Bindu • Ranjeet
(Color with English subtitles)
SHOW FOR MONDAY AT 3 p.m.
"SAJAN"
Starring: • Asha Parekh • Manoj Kumar • Shabnam • Sapru • Om Prakash
(Color with English subtitles)

Thanksgiving Dinner
Sat., Sun., Mon.
Soup, Tossed Salad
ROAST TURKEY DINNER
With Sage Dressing and Cranberry Sauce. Pumpkin Pie, Coffee or Tea.
$6.45 Per Person
Children Under 12—$3.95
Tokaj Hungarian Restaurant
Villa
RESERVATIONS 383-4732
1122 YATES ST.
Also catering to banquets and receptions.
Ample Free Parking

The LAST of the Buccaneers
PLUS
The Sherriff of Fractured Jaw
Over 3 hours of family movies
SAT. & SUN. MATINEES SHOWTIME 1:00
ALL SEATS $1.00
TOWNE Cinema
382-5922 · Douglas & Humboldt in Nootka Court

The Big Cabaret
Featuring NORM WATSON'S "WOODSHED"
Fridays Saturdays
Dining 7-9 Dancing 9-2
2915 DOUGLAS ST. INGRAHAM HOTEL 385-6731

ONE WEEK ONLY
JACK LEMMON · WALTER MATTHAU
THE FRONT PAGE
TECHNICOLOR® PANAVISION® A UNIVERSAL PICTURE PG
FRONT PAGE 7:30
An all NEW film...
AIRPORT 1975 PG
UNIVERSAL PICTURE · TECHNICOLOR® PANAVISION®
AIRPORT 9:10
OAK BAY 2184 OAK BAY AVE 598-2213
BOTH SHOWS MATURE
DOORS OPEN 7:00 CLOSED SUNDAY
ADULTS $2.50 G. AGE $1.00
STUDENTS $2.00 CHILDREN $1.00

"There ought to be an Academy Award for a movie that brings so much entertainment to everyone."
—Tom Sweeten, The Knoxville Journal
OSCAR
PETER SELLERS
CHRISTOPHER PLUMMER
CATHERINE SCHELL
HERBERT LOM
BLAKE EDWARDS'
THE RETURN OF THE PINK PANTHER
General
NIGHTLY AT 7:00 & 9:10 in Nootka Court
382-5922 · Douglas & Humboldt
TOWNE Cinema

GRAFFITTI RETURNS . . .
With Canada's Own
"BRAD STREET"

wig'n dicide
SEPTEMBER 29th to OCTOBER 11th ONLY
Mon.-Fri. 'til 2 a.m. Saturday 'til 1 a.m.
850 BLANSHARD 385-6787 385-4211

THIRD GREAT WEEK!
Bombastic Bunglery!

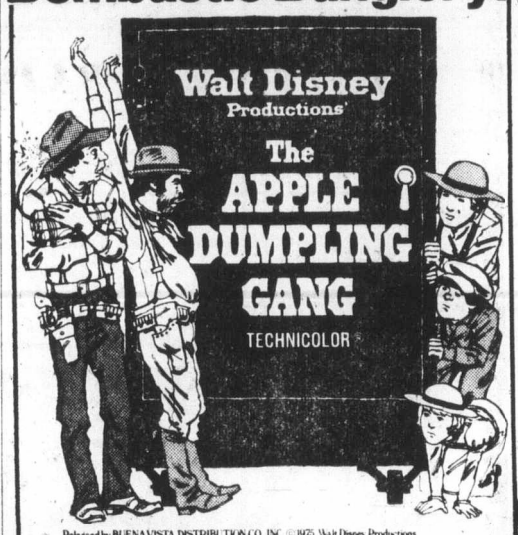

Walt Disney Productions
The APPLE DUMPLING GANG
TECHNICOLOR
Released by BUENA VISTA DISTRIBUTION CO., INC. © 1975 Walt Disney Productions
SATURDAY, SUNDAY, MONDAY
1:30, 3:30, 5:35, 7:40 & 9:30
CHILDREN $1.25
GENERAL —PLUS— CARTOON-A-ROONIES
ROYAL 805 Broughton 383 9711

HE WAS TAKEN BY EVERYONE FOR EVERYTHING HE HAD.
All he had left was one obsession. To get even.
To pay them back two for one.
RESTRICTED
Warning—Frequent violence & brutality.

That 'Walking Tall' man is back!
NOTE: Dusk-to-Dawn program, Sunday at the Tillicum
Paramount Pictures presents
JOE DON BAKER
CONNY VAN DYKE
FRAMED
Starring GABRIEL DELL JOHN MARLEY BROCK PETERS WARREN KEMMERLING
From the novel by Art Powers and Mike Miscoheimer Screenplay by Mort Briskin
Produced by Mort and Joel Briskin Directed by Phil Karlson Music Scored by Pat Williams
SAT. & SUN. AT 1:30, 3:20, 5:10, 7:05 & 9:10
Warning—sex and brutality, B.C. Director
ADDED FEATURE "MANDINGO"
CAPITOL 805 Yates 384 6811
TILLICUM DRIVE-IN Burnside at Tillicum 382 7531
GATES - 7:30 SHOW AT 8:00

For Your Pleasure...
...and look who's taming that ornery, boozing, female-baiting, shoot-first, marshal of "TRUE GRIT" now...

JOHN WAYNE · KATHARINE HEPBURN
A HAL WALLIS Production
ROOSTER COGBURN
(...and the Lady)
Co-starring RICHARD JORDAN • ANTHONY ZERBE • JOHN McINTIRE • PAUL KOSLO
RICHARD ROMANCITO TOMMY LEE • STROTHER MARTIN • Written by MARTIN JULIEN
Suggested by the character "Rooster Cogburn" from the novel TRUE GRIT by CHARLES PORTIS • Directed by STUART MILLAR
HAIDA 808 YATES STREET 382-4278
MATINEES FRI., SAT., SUN. 1:30, 3:20, 5:15, 7:20, 9:25
MON. TO THURS. AT 7:00, 9:10
GENERAL ENTERTAINMENT

CHARLES BRONSON
JAMES COBURN
HARD TIMES

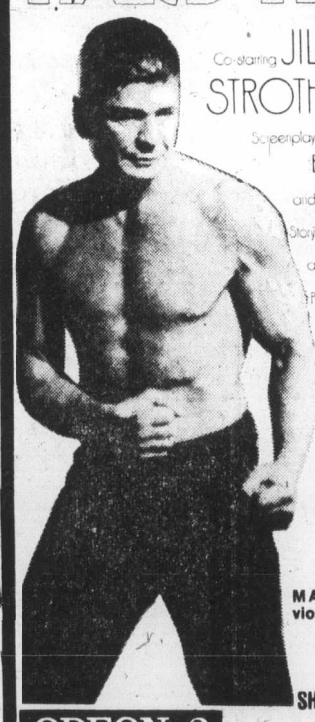

Co-starring JILL IRELAND
STROTHER MARTIN
Screenplay by WALTER HILL, BRYAN GINDOFF and BRUCE HENSTELL
Story by BRYAN GINDOFF and BRUCE HENSTELL
Produced by LAWRENCE GORDON
Directed by WALTER HILL
Music by BARRY DeVORZON
MATURE: frequent violent scenes. (B.C. Dir.)
ODEON 2 780 YATES STREET 383-0513
SHOWTIMES DAILY AT 1:30, 3:05, 5:00 7:10, 9:10

FOURTH BIG WEEK!
WOODY ALLEN
DIANE KEATON
"LOVE and DEATH"
A JACK ROLLINS–CHARLES H. JOFFE PRODUCTION
Produced by CHARLES H. JOFFE Written and Directed by WOODY ALLEN
SATURDAY & SUNDAY 1:55, 3:45, 5:30, 7:20, 9:20
United Artists
CORONET 836 Yates 383 6414
MATURE ENTERTAINMENT

'THE OTHER SIDE OF THE MOUNTAIN'
GENERAL SHOWTIMES
COUNTING HOUSE CINEMA 1 7:10, 9:15 BROAD AT BROUGHTON 383-3434
JAWS
MATURE
Warning: Some frightening and gory scenes. B.C. Dir.
COUNTING HOUSE CINEMA 2 SHOWTIMES 7:00, 9:15
THE OUTER SPACE CONNECTION
ODEON 1 780 YATES STREET 383-0513
THE OUTER SPACE CONNECTION G
produced by Alan Landsburg productions
RELEASED BY SUN CLASSIC PICTURES © 1975
GENERAL
MATINEES FRI., SAT., SUN. ONLY 1:30, 3:10, 5:00
NIGHTLY AT 7:00, 9:00

ALL ACTION . . . ALL NIGHT!
. . . ONE . . . . RESTRICTED TWO . . . . . RESTRICTED THREE . . . . . RESTRICTED FOUR . . .

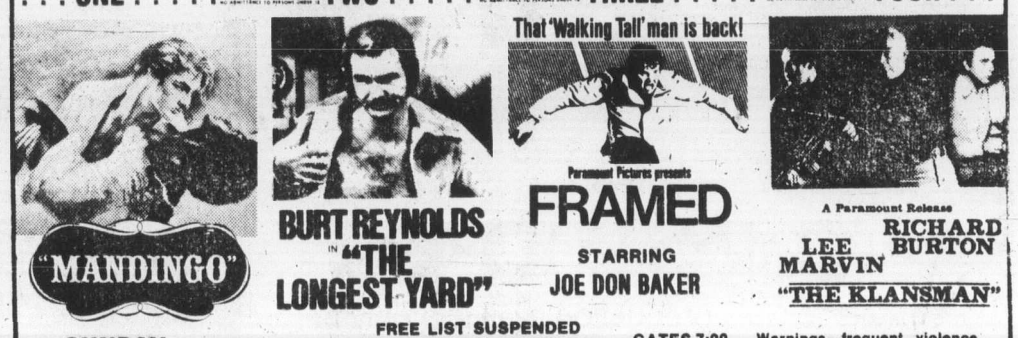

"MANDINGO"
BURT REYNOLDS IN "THE LONGEST YARD"
Paramount Pictures presents FRAMED STARRING JOE DON BAKER
A Paramount Release LEE MARVIN RICHARD BURTON "THE KLANSMAN"
SUNDAY ONLY!
ADMISSION $3.50 per person
FREE LIST SUSPENDED
TILLICUM DRIVE-IN Burnside at Tillicum 382 7531
GATES 7:00 SHOW AT 8:00!
Warnings—frequent violence, brutality, sex, rape and frequent coarse language—R. W. McDonald, B.C. Director

Cracks appearing in Kingdome ribs

SEATTLE (AP) — Even before the first football players have had a chance to clash in the King County Stadium, the domed structure has cracked ribs.

Gerald Schlatter, manager of Stadium Construction, said small cracks have appeared in most of the 20 concrete ribs between roof segments of the stadium. But he said there are no structural defects.

Schlatter said the cracks occurred as the ribs cured and because of tension. They are being repaired.

Although Schlatter said the cracks are normal in working with concrete, there might be some secondary problems if leakage occurs because of the cracks.

A company which is applying insulation and a sealant on the dome says it might not be able to guarantee its work if rain water seeps through the cracks.

Japanese bowlers top another event

LONDON (AP) — Japan won its second gold meldal in the World tenpin bowling championships Friday when its women's team won the five-woman title.

The Japanese women, who earlier in the week won the four-woman title, rolled 5461, to finish six pins ahead of Australia and 23 pins ahead of West Germany.

Finland captured the five-man team title with a 5769, 19 pins ahead of the United States which is in danger of failing to win a gold medal for the first time in the 12-year history of the tourney.

West Germany won the eight-man title, England won the doubles and Sweden won the women's doubles.

The United States ordy good chance for a gold medal is in the men's singles where Bud Stoudt has a pinfall of 4194 after 20 games and is 81 pins ahead of Arne Svein Strom of Norway.

Annedore Hafker of West Germany leads the women with 3469 after 16 games.

Three Canadians remained among the top 40 in the men's all-events.

Glen Watson of Toronto is 12th with a 20-game total of 3966, Gerard Duranceau of Montreal is 31st with 3825 and Sid Allen of Vancouver is 32 with 2824.

Exhibition Park

VANCOUVER — Entries for today's thoroughbred racing at Exhibition Park:

FIRST RACE — Claiming, $2,050, for three-year-olds and up, one and one-sixteenth miles:
Young Hopeful (Maese) 120
New Pride (Hocken) 117
Austin Tayshus (Brownell) 117
Burnside (Rich) 112
Billy The Bug (Walker) 112
Copper Mountain (Sanchez) 117
Miss Shar Lea (no rider) 112
Regal Leo (LeBlanc) 117
Rania (Furlong) 116

SECOND RACE — Claiming, $1,950, for three-year-olds and up, six and one-half furlongs:
Pacific Ruby (Maese) 116
Chewed Shoe (Hocken) 119
Dark Monkey (Cuthbertson) 119
Cactus Pete (Walker) 117
Count The Spots (Furlong) 119
Win A Shot (Salas) 119
Vancouver D (no rider) 119
Dandy Fellow (Barroby) 122
Maizlebay (Smith) 116
Noacception (Loseth) 111
Also eligible:
Debs Jewel (Walker) 111
Lincoln Lea (Walker) 109
Jordans Turn (Carter) 122
Monday Nite (LeBlanc) 116

THIRD RACE — Claiming, $2,050, for three-year-olds and up, one and one-sixteenth miles:
Mr. Tom Thumb (Cuthbertson) 122
Hard to Knok (Sanchez) 119
McLeod Breeze (Krasner) 119
Westsyde Story (Miller) 107
Pallascheck (Furlong) 119
Hard To Beat (Hocken) 119
Polka Lily (Keith James) 116
Compulsive Winner (Loseth) 115

FOURTH RACE — Claiming, $1,950, for three-year-olds and up, six and one-half furlongs:
First Breeze (Walker) 111
Sunland Star (Rich) 111
Tough Magic (Cuthbertson) 118
Pinch Bottle (Hocken) 119
April Summer (Maese) 111
Smoldering (Loseth) 114
Charlie George (Smith) 119
B. Laurel (Phillips) 119
Little Merc (Arnold) 119
Labelle Rouge (Miller) 111
Also eligible:
Zorba (Salas) 119
Hades Bobbin (Sanchez) 119
Proud Skipper (Carter) 119
Aglaia (Pierce) 119

FIFTH RACE — Claiming, $2,900, for three-year-olds, one and one-sixteenth miles:
Kims Shadow (Maese) 110
Lite Whitening (Rich) 108
Majors Pride (Carter) 115
Rods Pride (Loseth) 108
Cottonwood Canyon (Krasner) 115
Joe Kelsey (LeBlanc) 115
Johnny Two Dance (J. Arnold) 120
Mecapo (Miller) 108

SIXTH RACE — Claiming, $3,100, for three-year-olds and up, six and one-half furlongs.
Nicola Captain (no rider) 110
The Pipe King (J. Arnold) 116
Acroanosis (Carter) 116
Muskidoo (Cuthbertson) 118
Black Trump (Miller) 113
Chief Tamao (LeBlanc) 118
Big Ed Johnson (Barroby) 120
Tear And A Smile (Phillps) 113
Cotten D (Estapper) 113
Hard Runner (Loseth) 108
Also eligible:
Dr. Hess (Cuthbertson) 120

SEVENTH RACE—Claiming, $2,775, for three-year-olds, six and one-half furlongs.
Easters Trophy (Barroby) 117
This Times Comet (W. Harris) 113
Be Like Judy (Carter) 116
Devil's Daughter (Rich) 108
Pacific Diamond (no rider) 113
Jet Of The Times (Cuthbertson) 118
Fistys Story (J. Arnold) 114
a-Bailycraigy (Loseth) 108
Itsgonnabeclose (M. James) 111
Peerless Peg (Walker) 113
Also eligible:
b-Maias Coronet (Maese) 111
b-Morning Dora (Maese) 113
a-Arnak (Loseth) 108
a—A. May entry.
b—W. McGillivray entry.

EIGHTH RACE — Claiming, $3950, for 3-year-olds and up, one and one-sixteenth miles:
Diadokenesis (no rider) 114
Pirate Charger (Barroby) 118
Titans Lodge (LeBlanc) 115
Morning Story (J. Arnold) 115
Appenglow (Krasner) 115
Ship Ashore (no rider) 111
Lawdy Doc (Walker) 106
El Escorial (Rich) 110

NINTH RACE — "B.C. Premier's Championship," $39,150, for three-year-old and up, one and one-eighth miles:
Detrimental (Loseth) 117
Captains Party (Cuthbertson) 116
Times Rush (Pierce) 122
Refusal (M. James) 119
George Vancouver (W. Harris) 114
Blue Thumb (Carter) 118
Celo Me (J. Arnold) 120
Sea Reason (R. Hedge) 120
Trustwood (Smith) 115

TENTH RACE — Claiming, $2,450, for three-year-olds and up, six and one-half furlongs.
Nanette Marie (Pierce) 120
Kitimat (Krasner) 118
Adelka Lou (no rider) 118
Haig Bomb (no rider) 116
Winimim (J. Arnold) 115
Konni Lake (Estapper) 111
Miss Dandylea (Loseth) 111
Maralet (no rider) 115
Connie Lass (Miller) 109
My Diamond (Carter) 116
Also eligible:
Better Peace (Cuthbertson) 120
Berkley Queen (Maese) 118
Pearly D Will (Barroby) 117
Ballerina Belle (Smith) 113

Selections

1. Austin Tayshus, Burnside, Rania.
2. Chewed Shoe, Dandy Fellow, No Exception.
3. Compulsive Winner, Mr. Tom Thumb, Pallaschek.
4. Tough Magic, First Breeze, Little Merc.
5. Johnny Two Dance, Rods Pride, Mecapo.
6. Muskidoo, Acroanosis, Chief Tamao.
7. Be Like Judy, Jet of the Times, Fisty's Story.
8. Ship Ahore, Appenglow, Titan's Lodge.
9. Blue Thumb, Refusal, Celo Me.
10. My Diamond, Winimin, Nanette Marie.

McDONALD SUPPLY LTD.
2025 QUADRA (Opp. the Curling Rink) 386-6745
One Stop Shopping for Builders, Home Buyers, Home Renovators and any Budget Conscious Consumer
• REFRIGERATORS
• DISHWASHERS • FREEZERS
• RANGES • MICROWAVE OVENS
Don't Buy Until You Compare McDonald's Wholesale Pricing Policy
OPEN 8:30 to 5:30
FRIDAY 'TIL 9 P.M.
CALL US FOR IN-HOME CARPET SERVICE
NO OBLIGATION TO PURCHASE — 386-6745

Stamps' Forzanis unique in sports

Hometown boys, Utah State grads and partners

John Forzani

Joe Forzani

By JOHN SHORT

CALGARY (CP) — Calgary Stampeders have three good reasons — named Joe, John and Tom — for honoring two Calgary parents later this season.

"The football club is working with the Italian-Canadian club to send my mother and father to Italy for a visit," said Joe Forzani, veteran Canadian linebacker and the oldest of three brothers in the club.

Gary Hobson, general manager of the Western Football Conference club, stated the obvious when he said: "It's not often a team gets three players from one university, let alone one family."

Besides that, they're all regular and they're all hometown boys.

Few, if any, sports can claim teams on which three brothers have played at one time. Unique is the Howe family — father Gordie and sons Mark and Marty —with Houston Aeros of the World Hockey Association but they're not Houston natives. In baseball, brothers Felipe, Matty and Jesus Alou, all outfielders, played in San Francisco Giants' organization at the same time but never in the same game.

Joe Forzani, 30, who joined Stampeders after failing a trial with Philadelphia Eagles of the National Football League, said he knows of no other pro football club to have three brothers at the same time, "but I guess it's possible."

Joe started in 1968 and has been a regular outside linebacker since that time. John, 28, is a starting offence guard and Tom, 25, a flanker, is Calgary's leading receiver.

For the Forzanis, togetherness applies on and off the field.

The brothers, who attended high school here before attending Utah State University, now are in business together. John lives with his wife about two blocks from where Joe and Tom share a house.

"Dad insisted that the brothers stick up for each other," said John. "I guess we've been doing it all our lives."

Without hesitation, all three admit they form a mutual admiration society. John and Tom say Joe could have made it easily in the NFL. Joe and Tom say John is an under-rated player. John and Joe say Tom, the leading receiver in U.S. colleges when he graduated in 1972, is better than some now starring in the NFL.

All three insist they have never felt rivalry, no reason why we should," said John. "We all played different positions and our natures are different."

John, a chunky 245-pounder, said he is the poorest athlete of the three. He's a jokester, willing to put himself down in conversation. Tom is more reserved and Joe admits he is inclined to keep his feelings inside.

The brothers have little opportunity for co-operation on the field, but they support each other psychologically.

"We all know how to take care of ourselves," said Tom, a slim 175-pounder, but he conceded that he and Joe occasionally exchange information.

"The positions are complementary. Sometimes Joe can tell me what a certain linebacker is doing and sometimes I can tell hiom something about a receiver.

"You'll find us watchisg each other quite closely on the field."

John Forzani said he doesn't concentrate so hard when his unit is on the sidelines. "I'm easy to see, though," he said. "Usually, I'm flat on my back taking oxygen."

Tom was an excellent basketball player and both Joe and Tom are top golfers, said John.

"When the Stampeder basketball team plays for fun during the off-season, Joe and Tom are almost always the top scorers," said John.

"When I get so much as one basket, we stop the game for a celebration."

All three brothers graduated from Utah State, a tribute to their mother's insistence that sport was secondary to education and to their father's belief that hard work is the only way to succeed.

Joe said there is so way to tell how much longer all three brothers will play together.

"This might be my last year. If I quit, it will be because I need time to do other things, not because I have lost any interest in football."

Tom Forzani

U.K. soccer

LONDON (CP) — Results of United Kingdom soccer games played Friday:

ENGLISH LEAGUE
Division IV
Southport 0, Bournemouth 2
Stockport 1, Doncaster 2
Tranmere 2, Northampton 0

BISSON'S MOVING & STORAGE LTD.
384-6442
HOUSEHOLD and APT. MOVING SPECIALISTS

EXPERT STEREO REPAIRS
ALL MAKES
Component or Console Models
Get the best . . . Call us today!
Sales
Service
Rentals
ELECTRON
100 BURNSIDE RD. WEST 383-5432

WINDSOR
THE PLYWOOD PEOPLE
Western Canada's largest selection of plywood and panelling
SPINDLE SECONDS
40% OFF
3 Patterns to choose from!
FIR PLYWOOD
GOOD ONE SIDE
4x8x3/4 ..... 16.49
4x8x5/8 ..... 14.49
4x8x1/2 ..... 12.99
4x8x3/8 ..... 10.99
4x8x1/4 ..... 8.99
THE BEST SELECTION AND PRICES TOO ON FALL REMODELLING BUYS FOR YOU!
SPECIALS
4x8x3/8 D-GRADE SANDED 6.99
4x8x1/8 FREIGHT DAMAGED MAHOGANY 2.59
CONTACT CEMENT per gallon 7.95
4x8x1/4 Service Grade Hardboard 2.49
BRICK
4x8x1/4 Seconds
5.95 per panel
Common NAILS
2 1/4 3 3 1/4 12.95 per 50-lb. box
SANDED FIR SECONDS
4x8x3/4 4x8x5/8 4x8x1/2 9.99 ea.
PANELLING
4x8x4MM SAMOAN SERIES
3.79
Choose from 3 exciting patterns:
Spice
Coffee
Cocoa
GSW
SIMPLIFIED DO-IT-YOURSELF
ROOF DRAINAGE SYSTEM
Heavy Gauge Aluminum
In White or Brown
Heavy gauge gutter and downpipe is light in weight for easy handling and the baked on enamel finish ensures years of blister free service while retaining its bright glossy finish. Carefree aluminum will not rust or corrode and the system is made for the do-it-yourselfer.
ALL ACCESSORIES IN STOCK
GUTTER
39¢
PER LIN. FT.
WINDSOR
PLYWOODS
2120 KEATING CROSS RD.
Central Saanich
652-5632
3032 JUTLAND
Victoria
386-8222
Open Mon.—Sat. 8 a.m.-5:30 p.m.
Open Sunday and Monday 10 a.m.-5 p.m.

Sakharov

Soviets launch attack

MOSCOW (UPI) — The Soviet Union launched a campaign Friday to discredit Nobel Peace Prize winner Andrei Sakharov, accusing the dissident physicist of being anti-Soviet, unpatriotic and against East-West detente.

Sakharov, who became Soviet Union's leading human rights campaigner after helping develop the hydrogen bomb for the Soviet Union, said the criticism was "unreasonable."

He voiced the hope that the Nobel Prize would help focus world attention on the plight of Soviet political prisoners.

"They have no help," the 54-year-old scientist told reporters in his tiny Moscow apartment. "I hope there could now be a general amnesty for them, including those imprisoned for their religion and those held in psychiatric hospitals because of their opinions."

Sakharov said earlier he would go to Oslo to collect the peace prize Dec. 10 if he is allowed to return to the Soviet Union.

"I must also be allowed to go with my wife, who is my friend and help," he said. Sakharov's wife Yelena is in Italys recovering from an eye operation.

The Tass agency, in the first official Soviet reaction to Thursday's announcement by the Nobel Peace Prize committee in Oslo, first reprinted a critical article from the French communist newspaper l'Humanite, then took up the offensive with a scathing article by its own commentator Yuri Kornilov.

"Sakharov's activities in recent years are well known to all: having abandoned of his own free will his scientific work he devoted himself fully to writing and circulating manifestos casting aspersions on the state system, the home, and foreign policy of the Soviet Union," Tass charged.

Just a lull?

Cost index increase moderate

OTTAWA (CP) — After a summer of sharply higher living costs fuelled mainly by food prices, consumers got a break in September as the consumer price index recorded only a moderate rise.

Statistics Canada reported Thursday the index was up only one-tenths of 1 per cent. This followed jumps of 1.5 per cent in June, 1.4 per cent in July and another 1 per cent in August.

Opposition critics said seasonally lower prices for some foods, such as fresh vegetables, made the September pause only a temporary lull. They called for spending restraint by government and for better food policies.

A commitment to cut back federal spending is expected to be part of a package of economic measures the government is to reveal next week to cope with inflation and unemployment.

Prime Minister Trudeau meets Monday with provincial premiers to enlist their aid for the federal program. He said Thursday that meetings are planned with business, labor and other groups as well.

Besides vegetables, prices were down for beef and bakery products during September. But pork prices went up again and now are 42 per cent higher than a year ago.

"The short-term outlook for food prices is distressing and, unless there is government action to moderate the escalation of input costs, Canadians will suffer from runaway food bills indefinitely," James McGrath, Conservative consumer affairs critic, said in a statement.

A spokesman in New Democratic Party Leader Ed Broadbent's office said he will comment on the latest consumer price index during the weekend.

The over-all index rise during the 12 months to September was 10.6 per cent. The food component index of the index was 13.1 per cent higher.

The food prices review board says it still is predicting food prices will rise 15 per cent during the full year.

Energy costs were a major factor in the increase in September living costs, and the full effects of government-approved increases in energy prices have not yet been passed on.

Woolco SATURDAY Spectacular

SHOP EARLY FOR BEST SELECTION! ONE DAY ONLY!

ALWAYS WELCOME... master charge CHARGEX Woolco

Wearing Apparel

Ladies' T-Shirts 100% Cotton T-shirts with long sleeves. Assorted prints to choose from 4.84

Star Jeans Star jeans by Jack Spratt with a wide leg. Sizes 7 to 15 ... 14.95

Ladies' Pants 100% Polyester pants, your choice of rust, black, brown or green. Sizes 10-18. ..... Pair 6.76

Ladies' Slims 100% Acrylic Doubleknit with matching belt. Available in grey, beige, brown or navy. Sizes 10-16. ..... Pair 14.95

Ladies' Bikinis 100% Cotton bikinis, choose from assorted colourful prints. Sizes S-M-L. ..... 3 pair 2.97

Infants' & Toddlers' T-Shirts Assorted styles to choose from in sizes 12-24 months and 2-3X. ..... 2 for $3

Infants' Terry Sleepers Cotton/Nylon blends, your choice of assorted colours. Sizes 12-24 months. ..... 2 pair $5

Ladies' Fashion Scarves New look for long scarves with self fringes. Available in assorted shades. ..... Each 3.94

One-Size Panty Hose Choose from regular or all-sheer, available in beige or spice. Fits 95-155 lbs. . 3 pair .77

Appliqued Knee Hi's Colors of white, green and yellow. Sizes 8½ to 11 ..... 2 for $1

Men's Work Hose 100% Nylon work hose, available in grey only. size 11. ..... 3 pair 3.67

Men's Dress Hose Lycra stay up, available in black, brown, navy, beige and blue. Size 10-12. ..... 2 pair 1.77

Stationery

Sno White Plates 80 9" paper plates per package, strong, grease resistant ..... pkg. 1.27

Hostess Styro-cup 51/7-oz. cups per package, ideal for bathrooms, or picnics. ..... pkg. .69

J Cloth The strong cloth, 20 per package. Assorted colours per package. pkg. 1.67

Tableware Choose from an assortment of decorative tableware ..... 2 pkg. .97

Carry-Out Foods

Dinner Ham Swift's Pullman dinner hams, delicious for cold plate lunches or snacks. lb. 2.37

Men's and Boys' Wear

Men's Down Jackets 100% nylon exterior, 60% Down, 40% Feather interior. Plain colours. Sizes S-M-L ..... Each 28.44

Men's Doeskin Shirts 100% Cotton, assorted plaid patterns. Machine washable, sizes 14½-17½ ..... Each 5.66

Men's Sweaters 100% Acrylic, cardigans, crew or turtle neck. Plain colours. S-M-L ..... Each 8.88

Men's Dress Shirts Polyester/Cotton, many fancy stripes. Machine washable, sizes 14½-17 ..... Each 8.99

Men's Thermal Drawers 100% Cotton, in white only. Canadian made, in sizes S-M-L-XL. ..... Pair 2.79

Men's Sport Shirts Polyester/Cotton, tapered. Machine washable, fancy patterns. S-M-L ..... Each 5.99

Men's Bomber Jackets Wool/Viscose exterior, zippered front and pile lining. Plaid patterns. S-M-L. . . Each 24.88

Boys' Flight Jackets Nylon exterior and interior, pile collar. Blue or green, sizes 10-18 ..... Each $15

Men's Dress Pants 100% Polyester, many fancy patterns. Machine washable, sizes 30-40 ..... Pair 9.88

Family Footwear

Children's Leather Shoes Brown suede and leather combination. Sizes 11-3 ..... Pair $9

Children's & Misses' Track Shoes White vinyl with 2 blue stripes. Long-wearing soles, sizes 5-3 ... Pair $5

Boys' Vinyl Boots 5-eye tie, moccasin design. Oil resistant soles. Sizes 3-6 ..... Pair $5

Ladies' Santana Shoes Leather, with rocker sole. Arch support and receding heel. Brown and tan, sizes 6-9 .. Pair $14

Infants' Lined Boots Adjustable collar, moccasin vamp and long-wearing soles. Assorted colours. Sizes 5-10 .... Pair 7.44

Tools—Hardware

Stool Available in white, gold or avocado ..... Each 6.66

Johnny Pole Set With 2 shelves and cabinet. In white or brown ..... Set 22.66

Garbage Bags Heavy duty plastic, size 26"x-36". 10's pkg. ..... Pkg. .89

Automotive Supplies

Valvoline Motor Oil Straight weight only. ..... qt. .74

Transmission Fluid Quaker State, Dextron or Ford type ..... Quart .96

Prestone Anti-Freeze In 1 gallon containers. ..... Gallon 5.44

Household Linens

Blankets Size 72"x90", Polyester/Viscose blend. Features a flower patch design in gold, pink or blue Each $10

Tablecloths All linen tablecloths, in white only. Size 51"x75", set includes 6 linen napkins Set 14.95

Sewing Baskets White wicker baskets with petite point top. Tray and legs included ..... Each 18.96

Sheers 'Elegance' knitted sheers. Polyester and Acrylic. Washable, in colours of white and Ecru. From, Panel 12.99

Shower Curtains Carousel curtains, 6-piece double swag in colours of pink, gold, purple or brown. ..... Each 16.46

Doubleknit 100% Polyester Sparkle doubleknit. 60" wide. Dry clean only ..... Yard 4.96

Candies—Cookies

Peanuts Beaver 2-lb. bag of peanuts, choose from Spanish or blanched. ..... bag 1.69

McCormick's Snaps Delicious snaps, assorted flavours to choose from. 2-lb. bag ..... bag 1.57

Salada Tea Salada Orange Pekoe Tea, 250 tea bags per package. ..... Pkg. 3.19

Jewellery Dept.

Puka Shell Necklaces Choker length necklaces, your choce of many assorted size shells. ... Each 15.95

Bar Set Complete your own bar with this 6-piece bar tool set. also ideal as gifts. Boxed ..... Set 7.88

Vases Ceramic flower vases, various styles, colours and sizes to choose from. ..... Each 6.99

Sunbeam Curl Stick Non-mist Curl Stick by Sunbeam, the ideal gift for students with long or short hair. ..... Each 11.99

Kurl Iron The Venus Travel Kurl Iron, by General Signal. With no mist. Great for travellers. ..... Each 9.99

Cameras

Woolco Color Slides Film 35 mm film 36 exposures. Processing included. ..... each 4.47

Woolco Color Print Film 35 mm, 20 exposures. each 1.34

Household Needs

Garbage Can Rubbermaid garbage can, green in colour. 17-gallon capacity. Each 8.95

Punch Bowl Set Princess 18-piece punch bowl set. Includes 1 quart bowl, ladle, hooks and cups. ..... Set 4.29

Cookie Jars Your choice of many assorted designs and colours. Ceramic finish. ..... Each $5

Paints—Wallcoverings

English Vinyl Wallpaper Pre-pasted, strippable. Exciting patterns, 11 yards x 20" English Bolts ..... Bolt 9.95

Venus 1 Coat Paints Interior Latex or Semi-Gloss enamel. White or tinted ..... Gallon 8.97

Pre-Pasted Wallpaper Vinyl coated, beautiful patterns. Easy to apply, scrubbable. 14 yards x 20" double roll . Double roll 5.95

Sporting Goods

Alvey Trolling Reel Features a fibreglass spool, made in Australia. ..... Each 13.95

'Cowichan' Trolling Rod Features 2-piece fibreglass rod and cork-covered handle. Approx. 7½' long. ..... Each 17.47

Tackle Box Model No. 1560, Old Pal Woodstream tackle box, features 3 deep trays. . Each 10.27

Fish Tub Approx. 25"x15"x6" deep, constructed of ⅛" heavy-duty plastic. One colour only. .... Each 4.47

Deep Six Diving Sinker Use with the lure of your choice, trips on strike or from boat. Size No. 2 only. ..... Each 5.49

Garden Shop

Ball Planter Plastic hanging ball planter, available in colours of yellow, blue or red. ..... Each .99

Plant Food Blue Whale plant food, completely organic. 11 fl. oz. ..... Each .99

Plant Hanger Macrame plant hangers, one style only to choose from. . . Each 1.88

Uplands Special 10-4-7 lawn fertilizer, 40 lbs. each 4.99

Peat Moss Retains moisture, breaks up heavy clay soil.5 cu. ft. bags. Each 5.27

Green Valley 10-6-4 Lawn and garden builder. 40 lb. bag. ..... each 4.99

Shrubs Choose from Azaleas, Junipers, Cotoneasters, plus many more. Available in 1-gallon containers. ..... Each 1.49

Bark Mulch Available in 40-lb. bags ..... Each 1.49

Red Grille Feature

Turkey Dinner Generous portion of roast turkey meat, savory dressing, turkey gravy, complete with whipped potatoes, vegetables, cranberry sauce, roll and butter. 1.45 complete

Woolco DEPARTMENT STORES A DIVISION OF F. W. WOOLWORTH CO. LTD.

Town and Country Shopping Centre Douglas Street and Saanich

Personal Shopping Only, Please.

STORE HOURS: MONDAY TO SATURDAY 10 a.m. to 10 p.m.

BUY WITH CONFIDENCE SATISFACTION GUARANTEED REPLACEMENT OR YOUR MONEY REFUNDED

System of separate property unfair to wife

EDMONTON (CP) — The Alberta Institute of Law Research and Reform final report on matrimonial property laws says current laws treat husband and wife "as persons who are strangers to each other."

"The basic reason for criticism of the system of separate property is that it is unfair to the wife," the institute said in a 196-page report, which sets forth two alternative proposals for change.

The report, the product of four years of study, said the wife's economic contribution to marriage is usully indirect and her ownership rights therefore are not legally recognized.

The institute said husband and wife carry on married life "for their mutual benefit" and the law should provide for sharing of economic gains upon marriage dissolution.

However, board members disagreed on how equal sharing should be approached. Four members supported a system of "deferred sharing" providing for equal sharing of property gained during marriage.

A second proposal, supported by three members, called for a system of "judicial discretion" to take into consideration all property, not just that gained during marriage, as well as a number of other factors in property division.

"We tender both for equal consideration," institute director W. H. Hurlburt, who declined to state the position of various members, told a news conference.

A seventh member, while critical of existing law, said either of the proposed changes "would be worse than the effects of the existing law."

However, Hurlburt said either of the two proposals would do away with the inequalities in property division recently witnessed by two controversial Alberta court cases, which the institute said were largely responsible for increasing dissatisfaction in property law.

"In a 1974 case involving Irene Florence Murdoch, the Supreme Court of Canada upheld a decision that the woman, after 25 years of marriage, made no more than the "usual contribution" towards a $100,000-ranch at Nanton, Alta. Her property claim was dismissed and the woman got a $200-a-month support payment from her husband.

In a second controversial case, the appeal division of Alberta Supreme Court dismissed a February, 1975, claim by Barbara Ann Fiedler to half of a 1,120-acre farm purchased during her marriage. The Sundre, Alta., woman had contributed $51,000 to the farm duing a 22-year marriage.

Under deferred sharing, a "balancing payment" would be required by law to give each spouse half of the economic gains during marriage. Payments could vary in special cases depending on each partner's contribution to marriage, and couples would be able to gain court approval for a system other than deferred payment if desired.

Assets or gains would be determined by calculating each spouse's net estate and then subtracting the value of property held before marriage or received by gift or inheritance during marriage.

The system would apply to couples married or moving to Alberta after the law was passed, with a discretionary system on gains made during marriage recommended for couples already married.

The institute, set up by the University of Alberta, the provincial government and the Law Society of Alberta, surveyed 1,500 persons, issued a discussion paper and received 93 submissions in preparing the report. It will be forwarded to the attorney-general's department.

Ostomy doesn't end normal life

By SUSAN KIRVIN
Colonist-Copley Service

When Betty Bird thinks back to the decision she faced last year she shudders.

She had suffered miserably with a bad bladder for a year and a half. She had had three bladder operations in nine months.

But when her doctor told her surgery would end her suffering, she panicked.

It was the operation that turned her off — ostomy surgery. The idea of spending the rest of her life with a hole in her abdomen shook her.

It isn't like the scar most operations leave. Treatment involves a temporary or permanent bypass, or removal of the large or small intestine, bladder or rectum.

The ostomy, or stoma, allows normal body wastes to be expelled through a surgical opening on the abdomen.

There it was again. How would she look? Would people be able to spot it? What would they think?

These questions and fears raced through her head.

Mrs. Bird was reluctant to consider such an extreme alternative at first, but she changed her mind and eventually had the surgery.

Today she is at home in Torrance, Calif., with her husband, Roy, and she is leading a normal, healthy life.

Her apprehension about ostomy surgery now seems exaggerated, but it is still shared by hundreds daily.

There are more than one million ostomy patients of all ages, races and occupations in the United States. Each year, approximately 86,000 stomas are created.

But the ostomy operation doesn't get much attention, so ignorance and misinformation make it one of the most misunderstood treatments in the field of medicine.

As a result, postoperative care and rehabilitation have been neglected. Many ostomates, as the surgery patients are called, are sent home unaware they can resume a normal life.

They often spend needless and uncomfortable hours eliminating. Many mistakenly abandon all hope of having sexual relations.

Appliances vary, depending on the type of stoma. Just where a stoma is placed depends primarily on which organ has been removed.

For example, if a stoma is made from the colon, it's called a colostomy. One made from the ileum is an ileostomy. A urinary stoma is often called a conduit because a segment of intestine is attached to the urinary system.

It has been a year since Mrs. Bird had an ideal conduit. At 63, she looks healthy, and there are no telltale signs of her surgery.

"If you have it," she says of her ostomy, "you face it as best you can. I must say it was like a weight lifted off my shoulders when it was over."

Mrs. Bird is one of the lucky ones. She's learned to live with her stoma and accept a new way of life.

So has 4-year-old Billie Eistein of Lawndale, Calif.

A mischievous child, Billie shows no signs of being physically handicapped.

Except for the small plastic bag which hangs haphazardly from his left side, he's no different from any other child.

Billie has had four kidney operations since April, 1974. But these days he climbs trees, attends Sunday School and runs and plays with other kids.

"Wearing the bag has never bothered him," says Maxine Smith, his mother. "He just took it as the natural thing to do.

"This doesn't restrict him in any way. It's really no different from wearing glasses or dentures.

"The neighborhood kids have accepted it very well. One boy gave him trouble, and Billie punched him in the nose, and that was the end of that.

"And I've accepted it for what it is. Without it he couldn't live."

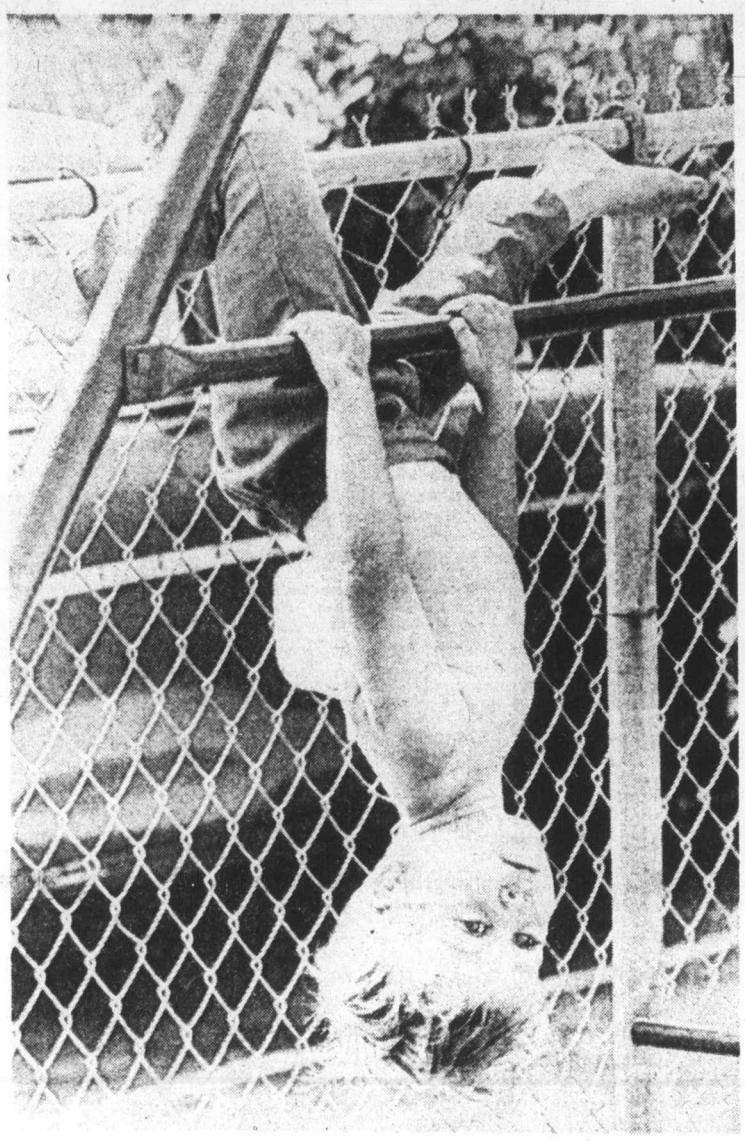

Billie lives normal life

Collectibles
By JOHN HEARN

The only reason why 'my Grandfather's Clock' stopped, 'never to go again' after a mere ninety years was either because it has not been looked after or more likely because the old man was no longer around to wind it. Most old clocks were very well made and provided they are cleaned every five years they should last for centuries. The enemy is dust which causes abrasion. To set a little container of varsol in the back of a clock in the hope that the fumes will keep it lubricated is worse than useless; the movement becomes coated with an oily film which attracts more dust than ever.

The cleaning and reconditioning of an old clock is a job for a craftsman. Skilled work is not cheap but worth it if you are measuring your investment in terms of hundreds of years — especially when you consider the rate at which the price of old clocks is climbing. Pequegnat clocks, for example, which were made in abundance in Berlin (later Kitchener, Ontario) in the early part of this century and stand as superb examples of the clockmaker's art, have at least doubled in price in the last two years. Such clocks deserved to be looked after.

Yet I wonder what the master clockmakers would think of a twelve page supplement in a current antique trade paper consisting of nothing but ads for 'antique' clock trim couched in the following terms: "Decals for O.G., Weight and Steeple clocks, 4 for $10, almost impossible for an expert to detect from originals." Would you like a cunningly stained or yellow aged dial complete with such maker's names as Wm. L. Gilbert or Seth Thomas? They are available at absurdly low prices. The same company offers backboard labels in a dark brown paper that actually looks old. Colour and texture of the paper is secret. Looks like the real McCoy.

In other words, clock buyers beware! How can you protect yourself against misrepresentations? Only by thoroughly studying your subject and I would strongly urge all clock lovers to join the Canadian Chapter of the National Association of Watch and Clock Collectors. Details are available from Paul Lavoie, 63 Wilsonview, Guelph, Ont. The Association publishes a regular newsletter packed with information on clocks and watches and keeps members abreast of current price trends.

Representatives working from home, required primarily to contact former United Kingdom residents, plus those with relatives and friends in the United Kingdom who would be interested in a money saving project for having their Christmas and other gifts delivered in the United Kingdom at a fraction of the "locally posted" parcels charge. 32 page full colour catalogue and details of commission sent on request. Please supply details of present employment to:

C. H. Bernard & Sons Ltd., Anglia House, Harwich, Essex CO12 3NT, England.

ACME
HAS NEW STOCK

TIMEX Watches ..... 10% OFF
RIVAL Crock Pot $23.97
DOREL Babies High Chair $16.98
BABY SCOTT DIAPERS Reg. & Super size $1.97
PHILIPS COFFEE MAKER 12 cup size $42.97
DANBY DEEP FRYER $9.97
WINDSHIELD WASHER ANTI-FREEZE 1 gal. $1.47
CHINESE WOK TEFLON II $16.97
BLACK & DECKER WINCH 12 volt DC for truck or boat $89.00

IT'S ACME FOR THE PRICE
758 Cloverdale Ave.
½ Block off Douglas
388-7317

2 FOR 1
HOLIDAY USA
Present this Ad for SINGLE RATE On any Room or Suite at
AGGIE'S INN
PORT ANGELES
• Valid To 5/15/76 •
Reservations Required
• Courtesy Car from and To Ferry Dock.
• Dancing (No Cover)
• Breakfast, Lunch, Dinner
• Indoor Pool
• Sauna
CALL COLLECT FOR RESERVATIONS:
(206) 457-0471

SCHOOL DISTRICT NO. 62 (SOOKE)
NOTICE OF ELECTION

PUBLIC NOTICE is hereby given to the electors of the hereinafter described election zones of School District No. 62 (Sooke) that I require the presence of the said electors at the School Board Office, 2227 Sooke Road, Victoria, B.C., on Monday the twenty-seventh day of October, 1975 at the hour of ten o'clock in the forenoon, for the purpose of electing persons to represent them as School Trustees for the hereinafter described election zones of the School District. The mode of nomination of candidates shall be as follows:

Candidates shall be nominated in writing by two duly qualified electors whose names appear on the list of electors of electoral areas A, B, C, or D of the Capital Regional District. The nomination paper shall be delivered to the Returning Officer at any time between the date of this notice and noon of the day of nomination. The nomination paper may be in the form prescribed in the "Municipal Act" and the "Public Schools Act" and shall state the name, residence and occupation of the person nominated in such manner as to sufficiently identify such candidate. The nomination-paper shall be subscribed to by the candidate. In the event of a poll being necessary such poll will be opened at the following places within the District:

Belmont School
Colwood School
Happy Valley School
Jordan River School
Langford School
Metchosin School
East Sooke Road (Burnett Residence)
Mark Lane (Pears Residence
Millstream School
Port Renfrew School
Sangster School
Saseenos School
Shirley Community Hall
Sooke School

on Saturday the 15th day of November, 1975 between the hours of eight o'clock in the forenoon and eight o'clock in the afternoon with advanced Polls being held on the 10th, 11th and 12th days of November, 1975 Between 9:00 o'clock in the forenoon and 5:00 o'clock in the afternoon of which every person is hereby required to take notice and govern himself accordingly.

Polling places as follows for Advanced Polls 10th, 11th, 12th of November, 1975.

All Electoral Areas — School Board Office, 2227 Sooke Road, Victoria, B.C.

Election zones in which an election at large will be held as above.

BELMONT: Comprising Electoral Areas "a", "B" and "C" of the Capital Regional District — Two Trustees to be elected for a two year term.

MILNES LANDING: Comprising Electoral Area "D" of the Capital Regional District — Two trustees to be elected for a two year term. Given under my hand at Victoria, B.C. this 8th day of October, 1975.

F. J. WILLWAY,
RETURNING OFFICER.

WALK! HIKE!
Enjoy the Outdoors!
. . . and do it in comfort with shoes from Oak Bay Village Shoes
• Tender Tootsies • Hush Puppies
• Wallabees • Jarman

HIKING BOOTS
Men's, ladies', boys', in leathers and suedes. Good range of sizes, from $20 to $60

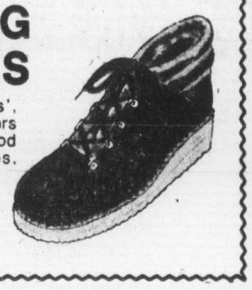

VILLAGE SHOES
2238 OAK BAY AVE.
IN THE VILLAGE
OPEN 9 to 5:30 p.m.
FRI. 9 a.m. to 9 p.m.

NEW NIKKORMAT
FT2 WITH 50MM F2 LENS

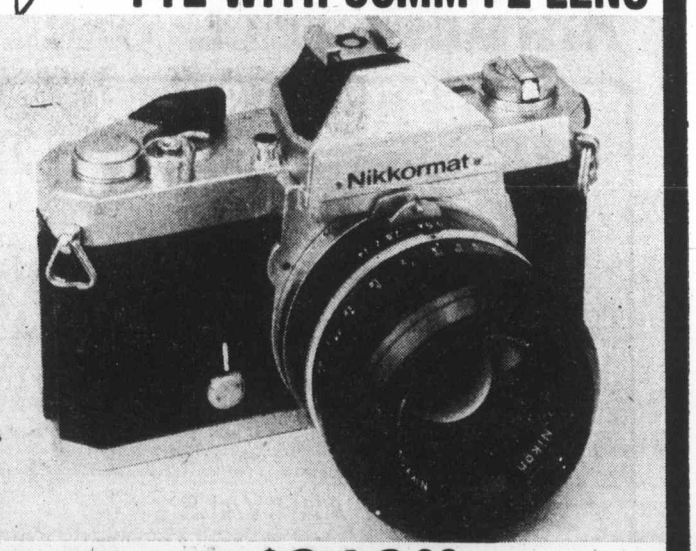

SPECIAL $319.00 MSL $430
Part of the Excellent Nikon System of Photography
The Nikkormat FT2 Offers You:
• Fast Bayonet Mount Lenses • Sharp Split Image Focusing
• Built-in Hot Shoe
Quality construction utilizes a metal shutter for more accuracy and durability and faster flash synchronization. Speeds from 1-1000 and B, self-timer.
SAVE $15 ON ANY OF THE OVER 40 NIKKOR LENSES
(Except 50 MM F1.4 and 50 MM F2)
Come In For Your Free Copy of this Months Camera Gazette
CHARGEX
master charge
CITY PHOTO CENTRE LTD.
PHOTO FINISHING — CAMERAS — TAPE RECORDERS
Or Convenient Terms 1227 GOVERNMENT 385-5633

Thanksgiving Day was established for varied reasons

By BRIAN McKENNA
Canadian Press

For a national holiday, Thanksgiving has been kicked around quite a bit in Canada.

The fact that the annual holiday on the second Monday of October exists in its present form at all probably has more to do with the workingman's desire for a three-day weekend than historical or cultural ties.

Although traditionally a North American feast day—the United States celebrates on the fourth Thursday of November—the idea of giving thanks for the year's blessing has its roots in antiquity. The early Hebrews practised their feast of Pentecost and Tabernacles and there was thanksgiving in pagan Rome.

In Canada, one of the earliest recorded days of thanksgiving was Sept. 28, 1763. It was proclaimed by British authorities in colonial Halifax to mark peace between Britain and France after the Seven Years War, much of which was fought on Canadian soil.

From then until well into the 20th century, Thanksgiving was proclaimed at the government's pleasure on a variety of dates to mark everything from war victories to the return to health of ailing royalty.

At one point in the late 1800s it was taken over as a church celebration, though not a civic holiday. After the First World War the holiday was held in conjunction with Armistice Day, but that ended after 10 years, in 1931, after strident protests from veterans.

In fact, a Thanksgiving holiday on the second Monday of October did not become official until an act of Parliament was passed in 1957 when the date had become more or less established through annual proclamation since 1931.

An exception was in 1935 When disgruntled Canadians held their thanksgiving on the third Thursday of October after then Prime Minister R. B. Bennett and his Conservative party decided the second Monday would be a good day for a general election. It wasn't—MacKenzie King's Liberals won by a landslide.

The mode of celebration itself, turkey dinner and the trimmings, seems to have come from the United States, where the Pilgrims held their first Thanksgiving at Plymouth, Mass. in 1621.

The custom grew in popularity throughout New England and survived a number of denigrating assaults from prominent southerners. One came from President Andrew Jackson who would have nothing to do with the "Yankee holiday" which he asserted was a "relic of pruitanis bigotry."

But Jackson was overruled by Abraham Lincoln in 1863 and Thanksgiving has been a national holiday in the U.S. ever since.

The tradition of eating turkey on Thanksgiving seems to have little to do with Canadians or the pilgrims.

The name turkey itself appears to be a corruption of "furkee", an Indian word used to describe the flightless, ungainly-looking bird. Under either name, the wild turkey has never inhabilited Western Canada and appears to have been restricted largely to south-western Ontario.

As for the pilgrims, Edward Winslow, a founder and part-time historian of the Plymouth colony, wrote that hunters sent out to get food for the festivities returned with enough turkey to supply the colony for a week. Other accounts indicate the pilgrims stuffed themselves more with duck, goose and deer meat.

If so, Winslow's account was probably the first chronicle of another traditional meal Canadians will become accustomed to in coming days, leftovers.

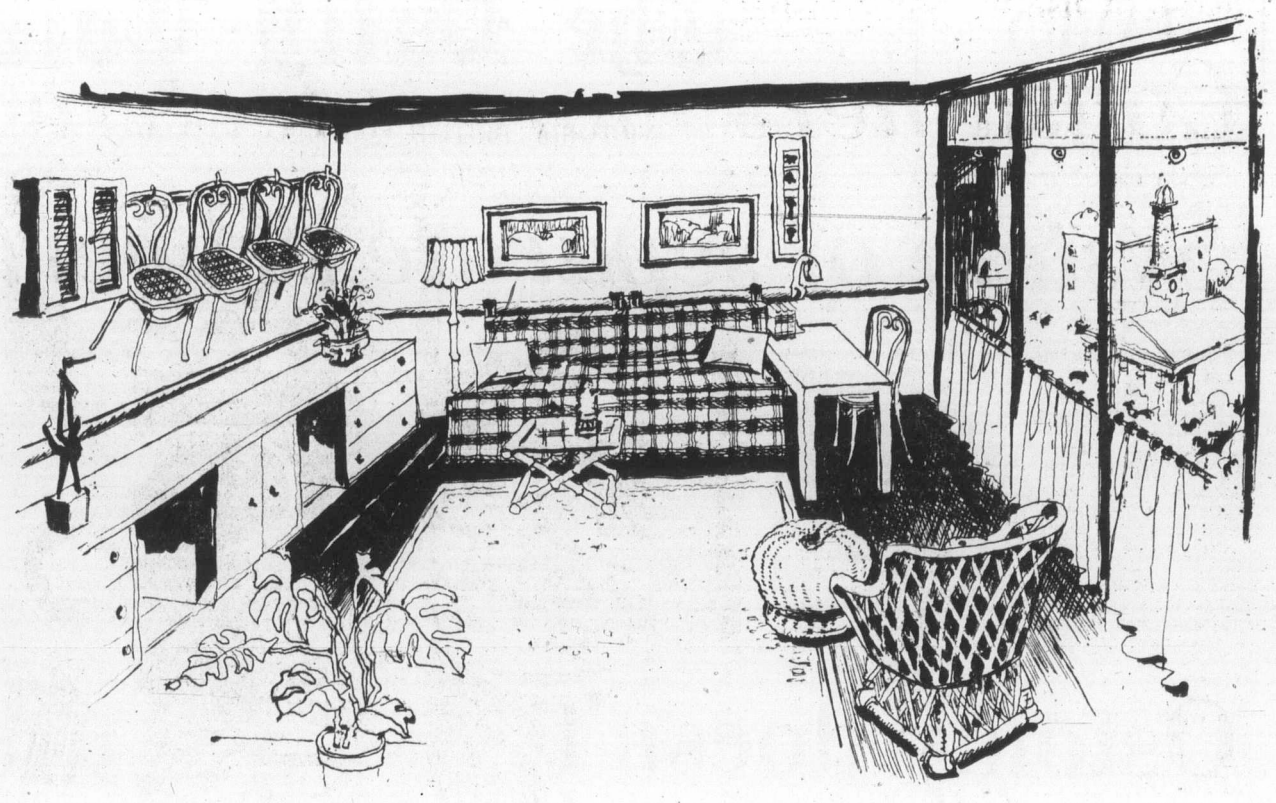

Small apartment entertaining

Minimum mess for hostess

By MARILYN HOFFMAN
Colonist - Monitor News Service

NEW YORK, N.Y. — Entertaining with a minimum of mess in small quarters — such as studio apartments — takes a bit of doing. Douglas Sackfield, manager of the interior-design department at the Simmons Company, and a Manhattan dweller in small spaces, believes in incorporating as many living and entertaining elements as possible into the over-all design of an apartment.

His design for a small-budget, one-room apartment is intended for someone who likes an uncluttered and serene interior, but wants to be able to accommodate a half-dozen dinner guests on occasion.

Instead of a sofa bed, Sackfield chose a studio-type couch, with a trundle bed beneath that slides out and lifts up to make another separate guest bed.

Bolsters for comfortable daytime seating are fastened to a horizontal kall rail behind. Reading lamps are fastened to the same rail.

This designer thinks the cane-seated Thornet classic Bentwood chairs, which retail for between $50 and $60, are so attractive they can literally serve as wall "sculpture" and be hung high on a pegged rail when not in use. Hanging the chairs clears floor space — always at a premium in a small apartment.

The storage cabinets beneath the chairs are inexpensive, unfinished pine-drawer units stained a light walnut. A white Formica counter is fitted over the entire length of the cabinets; this can be used for buffets.

A white, inexpensive Parsons table is useful as a desk area, for food service, or dining-for-two. A tidy little coffee table, and wicker chair and ottoman, are small-scaled and easy to move around.

Windows are simply treated with natural-colored window shades (split bamboo would be another choice), and a low shirring of cafe curtain appears to extend the windows to the floor.

For those who don't want to make a heavy investment in tall storage pieces for china, glasses, or books, Sackfield suggests utilizing the space between two doors (there is a three-foot area between bathroom and kitchen doors in his apartment) with a do-it-yourself encasement of shelves that reaches up to the top edge of the door frames. He used 12-inch board as end-closing side frames (not shown) fastened with "L" brackets to floor and wall, and fitted with five shelves at various levels.

He painted the unit a shiny white and bought attractive oblong-shaped baskets to place on floor and bottom shelves to store items he did not want to leave in plain view.

The rug is inexpensive and informal sisal; walls are off-white; and the plaid tailored cover on bed and bolsters is in shades of brown, beige and white.

When he is host to dinner guests in his own apartment, Sackfield uses only white linens (tablecloths or place mats) and gets a bright contrast with bright red, blue or calico napkins. For picnic-type meals he uses bandana-handkerchief napkins and, for his spaghetti suppers, cotton paisley scarves from Poland to tie around the neck.

Sackfield's favorite centrepiece is a cluster of varied old candlesticks and assorted candles. He likes the handsome sturdiness of white ironstone dinnerware, which he complements with old blue spongeward dessert and salad plates.

He uses only stainless-steel flatware in a classic Queen Anne pattern with pistol handles, and he searches out simple, good-looking glass goblets for $1.50 or less. At that price, he says, he is not devastated when he breaks a few.

This designer thinks a big, antique-white tureen is worth its weight in gold. Between parties, it is highly decorative, and at parties it enables plain stews an soups to be served up with style.

One final idea which Sackfield has found useful is to take one end of a long-sliding-door closet and convert it to drawer and shelf-storage space. He fitted one such closet area with a chest painted bright blue and covered with a white milk-glass top.

He papered the walls and covered shelves (attached on brackets above the cabinet) with silver Mylar. The space is attractive enough to leave the closet doors open when needed.

Barbara Brent

TORONTO, October 9th — Have you noticed how many people serve wine these days? One of my favourites is the cheery, cherry wine from Denmark . . . **Cherry Kijafa** (pronounced Kee-Yaffa). I've found that Cherry Kijafa, well chilled with a twist of lemon peel, makes a tempting aperitif. Or if you prefer a long drink, there are countless ways to serve it . . . with cola and ice: half and half with gin, vodka or rum: or perhaps with lime juice and soda. Pour a little Cherry Kijafa over fruit cups, grapefruit or ice cream and you have a delicious dessert. Cherry Kijafa is like a kiss from Denmark!

CHERRY KIJAFA

IF YOU'RE CONCERNED ABOUT CALORIES . . . but don't want to give up sweets . . . here are glad tidings! **E. D. Smith's Diet Products** not only satisfy your sweet tooth — but help you keep slim at the same time. E. D. Smith's maple-flavoured Diet Syrup and their 12 fruit spreads have only 6.1 calories per teaspoon — compared to 16.6 calories in a teaspoon of regular pure jam. Good news, too, for diabetics . . . there's no sugar added to any of them — so they're perfect for sugar-restricted diets. Try the Raspberry, Strawberry or Cherry flavours — you may never want to give them up!

MANY PEOPLE THINK of Dodd's Kidney Pills as a tried and trusted friend. After all, when they've had a sleepless night caused by a nagging back-ache, they've found that with the help of Dodd's they'd soon be sleeping normally and feeling chipper again. You see, back-aches are often the result of kidney irritation and when this is the cause, **Dodd's Kidney Pills** can help. Taken as directed, Dodd's relieves that irritated condition by gently stimulating kidney action. So you feel better — and rest better, too. Try Dodd's Kidney Pills . . . at all drug counters.

WHAT HAPPENS IN YOUR HOUSEHOLD when one of the family has stomach cramps, nausea and diarrhea? If you are among the thousands of Canadians who have used **DR. FOWLER'S EXTRACT OF WILD STRAWBERRY**, then you know the answer. Pleasant-tasting Dr. Fowler's Extract is a non-constipating restorative formula, based on roots and herbs. It acts quickly to bring gentle relief to both children and adults from these uncomfortable symptoms, which are quite often caused by changes in food, water or even excitement. So why not do as so many Canadians have for over 100 years . . . keep Dr. Fowler's Extract on hand at all times.

Soviets buying Aussie wheat

MELBOURNE (AP) — The Soviet Union has bought another 500,000 tons of wheat from Australia for delivery between January and June 1976, officials report. Jack Cass, chairman of the Australian Wheat Board, would not give figures on the value of the sale. Sources said, however, the new contract might be worth $93 million.

ann landers

Dear Ann Landers: We have a 17-year-old son whose entire personality changed about three years ago. He has been on drugs, totalled two cars, won't attend regular school, refuses to work, comes in whenever he feels like it (drunk or stoned), has little contact with the other members of the family, doesn't care for girls (says he can't find the "right one"), has seen a psychiatrist three times, went to a mental health clinic, refuses to go back, says they are all crazy there.

The chief psychiatrist informed us they "couldn't handle the problem" but he never did tell us what the problem was. The conversation ended when the doctor said, "It is impossible to help someone who doesn't want to be helped."

We keep hoping our son will mature but he doesn't seem to be making any progress. He wears the oldest, dirtiest clothes he can find, goes barefoot most of the time, and walks on the hems of his Levis.

We are a middle-class, church-going family, have given him plenty of love and done our best. Now I ask you, is this a normal child? Is there anything on the face of the earth that can be done for him that we haven't thought of?—**Distraught Patents.**

Dear Parents: By no stretch of the imagination can that child be considered normal. He is hostile, self-destructive, unmotivated and emotionally disturbed. If you have not had him evaluated by a neurologist I recommend it. The problem may be something more than behavioral.

Please don't sit around waiting for him to "grow up." It won't happen. Keep working with professionals and pray the boy will find a release from the prison of his warped mind.

□

Dear Ann Landers: I'm dating a young man who is 26, good - looking, well - dressed, drives an expensive car and always has plenty of money to spend. Funny thing is he doesn't have a steady job, just works a few Saturdays in a men's shop when he feels like it.

I hate to be nosy because he's a neat date, but I'm worried about his cash flow, which seems endless. I can't figure out where it comes from.—**Money Talks.**

Dear Concerned: Money sure does talk but it doesn't tell where it comes from. I suggest you ask this bird some direct questions. If the answers don't add up, give Mr. Gotrocks a Methodist Handshake and send him on his way.

□

Dear Ann Landers: I was engaged to Clem for six months. I broke off with him because he wouldn't stop drinking. Two months ago he promised to give up the bottle forever if I'd give him one last chance. I agreed.

Well, he hasn't stopped drinking. All that has changed is that he shows up smelling of mouthwash, mints—anything to try to fool me. Last night I told Clem to leave me alone for good and consider himself "unengaged—permanently." He said, "O.K. Give me back the ring."

I feel I should keep the ring because I earned it. It's a pretty diamond, worth about $500. There must be laws about such things. Advise me, please.—**Unburdened.**

Dear Un: In many states there are laws—and they say the woman gets to keep the ring if the man breaks the engagement. In your case, YOU broke the engagement, so hand back the sparkler, Toots.

Halloween caution asked

HOUSTON (UPI) — The city council has passed a resolution urging parents to forbid their children to go out trick-or-treating for candy and other food on Halloween.

Council members cited the death last Halloween of Timothy Mark O'Bryan, 8, of Deer Park, who died after eating powdered candy with cyanide in it.

The boy's father, Ronald Clark O'Bryan, was convicted of murder and sentenced to death.

The council also urged people to quit handing out treats.

In the resolution the council urged civic, religious and neighborhood organizations to provide supervised recreation and Halloween parties for children.

The city of Deer Park earlier passed a similar resolution.

ANNUAL FALL SALE

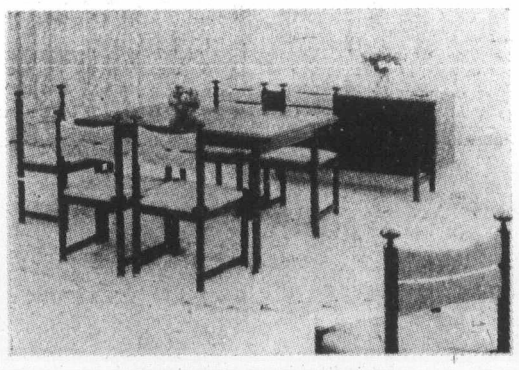

NEW ARRIVALS

Contemporary Painted Furniture from Finland — Kitchen Dinette Sets, Bedrooms, Desks and Bookcases. Save now 10% to 30% on all original imported furniture. These are genuine savings you only find at a store with consistent quality.

BE DIFFERENT—MAKE YOUR ROOMS COME ALIVE!

OPEN FRIDAY NIGHT 'TIL 9 — NOW OPEN MONDAY

Use Your Chargex or Mastercharge

SCANDINAVIAN IMPORTS
"a whole smorgasbord of fine furniture"
3960 QUADRA NEAR McKENZIE
Telephone 479-8208
Also at 157 Water St. (Gastown) Vancouver and Guildford Town Centre, Surrey

Switch on the dimplex

Low operating costs
Permanently oil-filled
Thermostatic controls
Just plug in
Practical For Hard-to-Heat Areas
Prices start at $79.50

PANELEC Electric Heating
1930 Blanshard Street
Phone Evenings 595-8566 Office 382-7251
Open Weekdays 9-5 p.m. Saturdays 9-12:30

SATURDAY Specials
• NEW FALL PANTSUITS •
30%—40% Off
• NEW FALL PANTS •
2 Styles
Pull On Reg. $17 10.99
Fly Front Reg. $20 12.99
RJ fashions
725 YATES ST
384-3525

The Toy Shop
1834 OAK BAY AVENUE
598-3832
10:00 to 5:00
Mon. to Sat.

Cheese of use in many dishes

Consumers more selective

By KAY JARVIS
Colonist Copley Service

Surveys show that North Americans are becoming ever more sophisticated in their choices of cheeses. No longer is it enough to have a carton of processed cheese handy on the shelf.

They are turning to the natural and imported products, with an upsurge in purchase of Danish, French, Dutch and Canadian cheeses.

When wrapped carefully, semihard cheeses will keep for several weeks, The more perishable soft, unripened cheeses should be used a few days afte purchase for peak freshness.

Cheese is a product which is as much at home in an appetizer, salad or main dish as in a spectacular dessert. Pound for pound it is an excellent protein buy, but do compare prices per ounce between brands. Savings can sometimes be substantial for identical types.

ITALIAN CHEESE TORTE

Pasta at its best baked with cheese, topped with Parmesan sauce.

10 ozs. spaghetti
Boiling salted water
¼ cup butter
¾ lb. mild Italian sausage (3 to 4)
½ cup chopped onion
¾ cup sliced pimento-stuffed olives
2 eggs
¼ cup minced parsley
½ tsp. salt
¼ tsp. white pepper
Flour
2 cups grated Monterey Jack cheese
Parmesan cheese sauce

Drop spaghetti into boiling salted water. Return to boil and boil gently nine minutes. Drain, rinse, and toss with butter. Remove sausage meat from casings and crumble into skillet.

Fry gently until nearly cooked through. Drain off fat. Add onion and cook about five minutes or until tender. Toss together spaghetti, sausage mixture, olives, eggs, parsley, salt and pepper. Turn half into buttered and floured nine-inch springform pan.

Sprinkle with Jack cheese. Top with remaining spaghetti mixture. Cover with foil. Bake in 375 degree oven 45 minutes or until heated through.

Let stand five minutes, then remove pan sides.

Place on serving plate. Serve with Parmesan cheese sauce. Makes six servings.

Parmesan cheese sauce: Melt one-fourth cup butter. Blend in one-fourth cup flour. Stir in one-and-one-half cups milk, one-half teaspoon salt, one-half cup freshly grated Parmesan cheese and one-fourth cup white wine. Cook, stirring until mixture thickens and comes to boil.

SCALLOPS IN CHEESE SAUCE

Tastefully done with Jack and Parmesan cheeses in the sauce.

1 lb. scallops
½ cup dry white wine
½ tsp. salt
1 bay leaf
½ cup chopped onion
¼ cup butter
½ lb. small mushrooms, halved
¼ cup flour
½ cup whipping cream
1 cup grated Monterey Jack cheese
¼ cup grated Parmesan cheese

Combine scallops, wine, salt, bay leaf and onion. Cover and heat to boiling. Reduce heat and simmer gently 10 minutes. Lift scallops from liquid with slotted spoon.

Transfer to shallow one-quart baking dish. Strain and save broth. Melt butter. Add mushrooms, saute three minutes. Remove from pan with slotted spoon, draining well. Add to baking dish with scallops.

Add flour to butter remaining in pan. Stir to blend. Stir in reserved fish broth (about one cup) and cream. Stir over medium-high heat until mixture thickens and comes to boil. Add Jack cheese and stir until melted.

Pour sauce over scallops and mushrooms. Top with Parmesan cheese, Bake uncovered in 375-degree oven 20 minutes or until heated through. Makes four to six servings.

DUTCHMAN'S DELIGHT is yeast dough topped with onions, tomatoes and cheese, garnished with olives and anchovies and baked until cheese is melted and dough is crisp.

Company meat loaf

By KAY JARVIS
Colonist-Copley Service

Meat loaf used to be what one served the family on evenings when the cooking doldrums had set in, and it usually tasted that way.

But now it comes to the company table rather often and is embellished with enough extras and garnishes to give it the needed lift.

It can be imaginatively seasoned and mixed with a liberal measure of mushrooms. Mushrooms spaced down the middle before baking, then when the loaf is baked, a rich pineapple preserve and catsup sauce is spooned over it.

You might go all the way with stuffed baked potatoes and a fresh spinach salad topped with crisp bacon bits.

Here is a dish to please company or family and at reasonable cost to the budget.

TRIPLE-TREAT MEAT LOAF

Three-fourths lb. medium-sized fresh mushrooms
One and a half lbs. ground lean beef
Three-fourths cup soft bread crumbs
One-half cup minced onion
Two-thirds cup catsup, divided
2 eggs, lightly beaten
2 tsps. salt
One-fourth tsp. ground black pepper
One-fourth cup pineapple preserves
2 tsps. Worcestershire sauce
1 tbsp. butter or margarine

Rinse, pat dry and trim stems of mushrooms. Reserve 10 whole mushrooms for later use. Finely chop remaining mushrooms; place in large bowl. Add beef, bread crumbs, onion, one-third cup catsup, eggs, salt and pepper; mix lightly. In a jelly-roll or shallow baking pan shape half of the meat mixture into a 9x4-inch rectangle. Make a slight indentation lengthwise in center of meat loaf; place five of the reserved whole mushrooms in well, stems down. Cover with remaining meat loaf mixture; pat gently into shape. Bake in preheated, 350-degree oven until done as desired, about one hour. Meanwhile heat together remaining one-third cup catsup, pineapple preserves and Worcestershire sauce, keep warm. Slice remaining five mushrooms. In a small skillet melt butter. Add mushrooms; saute for three minutes. Place meat loaf on serving dish. Spoon sauce over meat loaf; garnish with sauteed mushrooms. Serves six.

Advertising helps you make a choice.
CANADIAN ADVERTISING ADVISORY BOARD

The Eiderdown Shop
720 YATES ST. Yates St. Mall 384-0133
SAVE ON FUEL THIS WINTER
Turn off that expensive furnace at night and discover a centuries old European tradition. We manufacture all our own down quilts and pillows here in Victoria and sell them factory direct to you!
PURE GOOSE DOWN PILLOWS From 18.95
NO FEATHER BLENDS PURE GOOSE DOWN ONLY

Victoria's Only LAKESIDE GARDEN CENTRE
Elk Lake Garden Centre
5450 PAT BAY HIGHWAY — Just Beside Elk Lake
PLANT NOW!
FRUITING FIGS 3.50 Few Only
FILBERT NUTS 6.95 Large Bushes In 5-gallon cans.
GRAPEVINES 2.69 Several Varieties
BLUEBERRY PLANTS 2.95 4 Varieties
PANSY PLANTS 79¢ per basket
POLYANTHUS Just about in bloom. 79¢ per basket
AUBRETIA Rock garden favorite. 79¢ per basket
PERENNIAL ALLYSUM Golden Rockery Blooms 79¢ per basket
Beautiful Japanese Cut-Leaf Maples from 12.95
GROUND COVER PLANTS
Including Green and Variegated Ivy... 44¢
Cotoneasters, Creeping Wintergreen ... 1.25
HYPERICUM and VINCA
HEDGING PLANTS
For fast growing screens.
Privet, Laurel, Cypress, Thuya
OPEN EVERY DAY 9:00-5:00
AMPLE FREE PARKING

Screening cuts cancer deaths

By BOB CORBETT
Colonist-Copley Service

Mass screening programs started a few years ago experimentally, are proving their worth in the early detection of breast cancer, even to the point of permitting surgical "cures" for this disease which annually claims the lives of more than 30,000 U.S. women.

This optimistic report has been made by Dr. Robert Schweitzer, associate professor of surgery at the University of California at San Francisco and director of the Breast Screening Centre of Northen California.

The centre is one of 29 set up in the early 1970s by the National Cancer Institute and the American Cancer Society to test out the idea that mass sceening programs could put a dent in the horendous breast cancer figures.

Although the program still has several years to run, Schweitzer feels it is already proving its point. "I'm very encouraged about mass screening," he said in an interview. "We've now got women demanding that they be screened."

In the Northern California program, he said, more than 9,000 women from 35 to 75 years of age have been screened in the last year and a half. These have been women, Schweitzer stressed, who have had no clinical signs of cancer.

Nonetheless, he said, the moden techniques used at the centre have identified 50 cancer victims.

Better yet, he said, these women were picked up so early that only 17 per cent showed evidence that the disease had spread, or matastisized, to the axillary lymph nodes under the armpits, a sign that often means the disease has already started on its fatal course.

Under ordinary circumstances, he said, when a lump is discovered in the breast, the disease has already attacked the nodes in more than 50 per cent of the cases.

Not only do the new screening techniques spot the cancer earlier, he said, they also give the surgeon some leeway in how to handle the case.

Ten years ago, he noted, almost all breast cancer surgery involved what is called a radical mastectomy. This involves an operation that takes not only the breast and nodes but the muscles that support them as well.

Now, he said, with the early detection, about 65 per cent of patients underwent a modified radical mastectomy, in which only the breast and nodes are removed. The supporting muscles are left intact.

This often permits reconstructive surgery, he said, that helps to restore a more normal appearance and function.

The screening program, he said, involves the taking of a detailed history of the patient, thermography (in which heat-sensing devices are used to spot suspect cancer areas), xeromammography (a highly refined X-ray technique) and a physical examination.

Schweitzer said his group has picked up cancer tumors as small as 0.014 of a centimeter in size. "One wasn't even visible to the naked eye," he said.

This woman, he said, had a modified mastectomy. He estimated her chances of survival at "100 per cent." And, he noted, he was not talking about the standard five-year "cure" time span, but of 10, 15, 20 or even 50 years.

He also pointed out that these techniques are not limited to centres such as his, but are now available in many hospitals and through private physicians.

Coloring probe planned

WASHINGTON (UPI) — The U.S. Food and Drug Administration says it will make a new attempt to find out whether Red. No. 2, the country's most widely used food coloring, causes cancer.

It announced the formation of a committee of experts who will meet Nov. 20 with the Red No. 2 question as its first task. About 1 million pounds of the dye is used every year to color everything from strawberry ice cream and soda pop to lipstick and pill coatings.

The Health Research Group, a Ralph Nader-backed medical study organization, asked the FDA nearly four years ago to ban the dye, contending that studies "strongly indicate" it causes cancer.

FDA over the ensuing years released several studies which it said showed the dye was safe.

"Previous evaluations of Red No. 2 by the National Academy of Sciences, the World Health Organization and FDA scientists have concluded that there is no evidence that Red No. 2 causes cancer," the FDA said.

It said the committee of experts in such fields as toxicology and carcinogenesis will be given all available data on the subject and told to make a report to the FDA.

"The agency will consider the committee's recommendations in deciding whether there is a need to propose restrictions on the use of the color additive," it added.

Exotica

Evening dress, designed in silk by French couturier Givency, features open sides from bottom to shoulder. Creation was one of many shown at Munich's International Fashion Week.

Bulletin board

The Esquimalt constituency New Democratic Party membership will meet at 7:30 p.m. Tuesday in the Esquimalt Recreation Centre, 527 Fraser.

□

BRITAIN TODAY

The English Speaking Union will meet at 8 p.m. Tuesday in the lower hall of St. Mary's Church, 1701 Elgin, to hear Benjamin Strachan, British consul, speak on Britain today.

□

MEETING

The Ladies' auxiliary to Victoria General Hospital will meet at 2 p.m. Tuesday in the nurses' lounge, Rupert Street.

□

PYTHIAN SISTERS

Island Temple No. 8, Pythian Sisters, will meet at 8 p.m. Wednesday in Eastern Star hall, 3281 Harriet Road. There will be a sale of novelties and home-cooking.

□

RUMMAGE SALE

A rummage and nearly-new sale will be held by the Women's Auxiliary to the Canadian Arthritis and Rheumatism Society from 1 to 3 p.m. Friday in St. John Ambulance hall, 941 Pandora.

□

TOY SALE

The Robert Burns McMicking Chapter Imperial Order Daughters of the Empire, will hold a toy sale in Hillside mall Friday.

□

TEA AND BAZAAR

The Women's Auxiliary to Langford Firemen's Association will hold a tea and bazaar from 1 to 4 p.m. Saturday in the firehall on Millstream. There will be door prizes, sewing and white elephants.

Divine Light gets raided

WINTERTHUR, Switzerland (UPI) — More than 300 police raided and took over the headquarters of the Divine Light religious community after a series of bomb attacks on the homes of high police officials. Police said the sect was suspected in the attacks which followed an expulsion order against Divine Light leader Swami Kamarananda.

Montague BRIDGMAN Ltd.
China Crystal Gifts
811 Government St. 383-0521

OUR NEW STEAM PROTEIN PERMS ARE A TREMENDOUS SUCCESS
The tremendous success of our Protein Permanents is due to satisfied clients. Top grade lotions only are used at budget prices all year 'round. Protein permanents and healthy hair go together. No juniors to work on your hair here.
Phone 383-6015
Working Proprietor, Len Andrew of London, England
ANNAS TAYLOR BEAUTY SALON
1004 BROAD STREET (By Eaton's Carpark)

OCTOBER SPECIAL
Prints from Slides
35¢ EACH (not 110 size)
KITS Cameras
COMMERCE MALL 1175 DOUGLAS ST. 388-6821
MAYFAIR 3147 DOUGLAS ST. 388-5226

Fall Savings
SATURDAY!
New Fall Colors in New fall Eabrics
PANT SUITS and PANT COATS 30% to 40% off regular prices
Taylor's apparel LTD.
Downtown 713 YATES 383-6915

386-2121
Monday through Saturday
8 a.m. to 6 p.m.

CLASSIFIED ADVERTISING

Vancouver Island's Largest Shopping Centre in Print

386-2121
Monday through Saturday
8 a.m. to 6 p.m.

CLASSIFICATION INDEX

VITAL STATISTICS
1 Births
8 Cards of Thanks
5 Deaths and Funerals
9 In Memoriams
10 Funeral Directors
11 Monuments

NOTICES
14 Announcements
15 Coming Events and Meetings
16 Catering, Banquets and Reception Rooms
17 Restaurants
18 Places to Visit
20 Lost and Found

EMPLOYMENT
21 Help Wanted—General
22 Office Help
23 Skilled Trades
24 Sales Persons and Agents
25 Teachers
26 Part Time—Temporary Help
30 Situations Wanted

BUSINESS SERVICES AND DIRECTORY
36 Business Services and Directory

PERSONAL SERVICES
33 Bands, Musicians and Orchestras
40 Business Personals
43 Dancing
42 Education
71 Music Teachers
39 Personals
32 Trade Schools
38 Travel

MERCHANDISING
83 Aircraft
117 Antiques
78 Bicycles
80 Boats and Marine
85 Building Supplies
93 Cameras, Supplies and Photo Finishing
127 Chicks, Poultry, Hatching Eggs, Supplies
135 Farm Implements
12 Florists
60 Fuel
97 Furniture
120 Garden Supplies
99 Groceries, Meat and Produce
130 Heavy Equipment and Machinery
128 Livestock, Supplies and Events
100 Miscellaneous for Sale
103 Miscellaneous Wanted
109 Miscellaneous to Rent
77 Motorcycles
70 Musical Instruments
125 Pets and Supplies
96 Ranges, Stoves and Furnaces
92 Sporting Goods
115 Swaps
63 Timber
98 TV, Stereo, Radio Sales and Service
112 Wanted to Rent, Miscellaneous
116 Coins and Stamps

AUTOMOTIVE
115 Automobile Financing and Insurance
164 Auto Body and Painting
162 Auto Repairs, Service and Towing
168 Campers, Trailers and Motor Homes
166 Cars and Trucks Wanted
150 Cars for Sale
151 Sports, Import Cars
148 Lease Vehicles
169 Mobile Homes and Parks
149 New Car Directory
160 Parts, Accessories
158 Tires
154 Trucks and Buses
156 U-Drive and Auto Washing

ACCOMMODATION
185 Convalescent and Rest Homes
175 Hotels
178 Summer Homes, Cottages and Resorts
181 Tourist Accommodation

RENTAL
201 Apartments to Rent, Furnished
200 Apartments to Rent, Unfurnished
202 Furniture to Rent
203 Apartments Wanted
206 Duplexes to Rent
207 Duplexes Wanted to Rent
215 Halls, Warehouses, Stores and Offices to Rent
127 Housekeeping Rooms to Rent
199 Housekeeping Rooms Wanted
211 Houses to Rent, Furnished
210 Houses to Rent, Unfurnished
212 Houses Wanted to Rent
190 Room and Board
191 Room and Board Wanted
193 Rooms to Rent
194 Rooms Wanted

FINANCIAL
155 Automobile Financing and Insurance
233 Mortgage Loans and Insurance
234 Mortgages for Sale
230 Personal Loans and Insurance
235 Wanted to Borrow

REAL ESTATE
280 Acreage for Sale and Wanted
240 Business Opportunities
241 Business Opportunities Wanted
247 Commercial or Industrial Properties
258 Condominiums and Townhouses
253 Country Homes and Properties
270 Exchange Real Estate
290 Farms for Sale and Wanted
263 Garages for Sale, Rent, Wanted
293 Gulf Island Properties
250 Houses for Sale
265 Houses Wanted to Buy
295 Listings Cancelled
268 Listings Wanted
271 Lots for Sale
294 Mainland and Out-of-Province Properties
273 Property for Sale
274 Property Wanted
244 Revenue Property
245 Revenue Properties Wanted
285 Up-Island Properties
256 Waterfront Properties
300 Churches

TERMS OF PUBLICATION

The Victoria Press Ltd. shall not be liable for non-insertion of any advertisement beyond the amount paid for such advertisement.

In the event of an error occuring the liability of Victoria Press Ltd. shall not exceed the charge for the space actually occupied by the item in question.

All claims on error in publication shall be made within 12 hours thereafter and if not made shall not be considered. No claim will be allowed for more than one incorrect insertion not for errors not affecting the value of the advertisement.

All estimates of cost are approximate. Advertisers will be charged with space actually used.

All advertising copy will be subject to the approval of the Victoria Press Ltd., who reserve the right in its sole discretion to classify, reject or insert copy furnished.

All advertisments must comply with the British Columbia Human Rights act. This act states no advertisement may state or imply a preference, limitation, or specification on the basis of an applicant's race, religion, colour, marital status, ancestry, place of origin, age, or sex (unless the matter relates to the maintenance of public decency AND prior approval has been obtained through the Human Rights Branch).

While every endeavour will be made to forward replies to box numbers to the advertiser as soon as possible, we accept no liability in respect or loss or damage alleged to arisen through either failure or delay in forwarding such replies, however caused, whether by negligence or otherwise.

NOTICE OF COPYRIGHT

Full complete and sole copyright in any advertisement produced by Victoria Press Ltd. is vested in and belongs to, Victoria Press Ltd.; provided, however, that copyright IN THAT PART AND THAT PART ONLY of any such advertisement consisting of illustrations, borders, signatures or similar components which is, or are, supplied to Victoria Press Ltd. by the advertiser in the form of engravings, matrices, casts, etc., and incorporated in said advertisement shall remain in and belongs to the advertiser

SUBSCRIPTION RATES

Wherever carrier service is maintained, $4.00 per month.

By mail — Canada, $5.00 per month, $14.50 per 3 months, $28.00 per 6 months, $55.00 per year. United States, $5.25 per month.

Sunday Only — Canada, 35c per copy. United States, 40c per copy. Commonwealth and Foreign rates on request.

Mail subscriptions are payable in advance.

Authorized as second class mail. Post Office Department, Ottawa. Member Audit Bureau of Circulations.

CIRCULATION REPRESENTATIVES

Duncan, Chemainus— P. J. Rogers 746-6181
Nanaimo 753-2766
Lake Cowichan— Mrs. R. A. Nilsen 749-3156

1 BIRTHS

CAREY — Born to Eleanor and Chris Sr., a boy, Michael Edward, 6 lbs. 10 ozs. on Oct. 6, 1975. Thanks to Dr. W. J. Bell and staff at Victoria General Hospital.

PAULIN — Born to Mike and Maureen on October 6, 1975, at Royal Jubilee Hospital, a boy, Patrick Michael, 7 lbs. 13½ ozs. Thanks to Dr. John Anderson and Maternity Staff.

ZAK — Born to Brian and Lynn (nee Groves) on September 23, a girl, Larisa Dawn, 8 lbs. 13 ozs., at Maple Ridge, B.C.

5 DEATHS and FUNERALS

CLARE — In Victoria on October 9, 1975, in hospital, Rowland Clare aged 67 years of 2191 Allenby St., born in Liverpool, England, and resident in Victoria for over 60 years. He is survived by his loving wife Josephine; 2 brothers, Garnet and Albert and 1 sister, Mrs. Gladys Mulcaster all of Victoria.

Funeral service in McCall Bros. FLORAL CHAPEL, Johnson and Vancouver Sts. on Tuesday, Oct. 14 at 3:00 p.m. with Mr. John Russell officiating. Interment at Royal Oak Burial Park.

COWAN — Grace Eva, of Victoria, B.C., at Royal Jubilee Hospital on October 9, 1975 in her 83rd year. Survived by two daughters, Mrs. Elva Grant (Sidney) and Mrs. Margie Soles (Courtenay, B.C.) also five grandchildren and Eight great-grandchildren.

Funeral service will be held Sunday, October 12, at 1:00 p.m. in the chapel of First Memorial 4725 Falaise Dr., Rev. H. Dobson officiating. Interment. Flowers gratefully declined, donations may be made to the Canadian Diabetic Association. Arrangements through the Memorial Society of B.C. and First Memorial Services Ltd.

DALLIN — In the Memorial Pavilion on October 9, 1975, Mr. Percy Dallin aged 96 years, born in Bristol, England, and resident in Victoria since 1935, formerly of Yorkton, Sask. He is survived by 4 sons, Vernon of Saskatoon, Robert of Calgary, Edward (Bud) of Prince Albert and Lorne (Duff) of Victoria; 1 daughter, Mrs. H. (Dorothy) Salmon of Mara, B.C.; 14 grandchildren and numerous great-grandchildren.

Funeral service in the FAMILY CHAPEL of McCall Bros. on Tuesday, Oct. 14 at 11:00 a.m. with the Rev. C. Barner officiating, followed by cremation. (Flowers gratefully declined. Donations, if desired, may be made by friends to the charity of their choice.)

DOLSTRA — In Victoria, on October 9, 1975, Claud Dolstra, aged 75 years, of 520 Lotbiniere Ave. He leaves his loving wife Helen; two sisters in Fernie, B.C. and one sister in Lundbreck, Alta. He was President of the Victoria West Lawn Bowling Club where he was a member for many years, he was a First World War Veteran and a member of the War Amputations Association of Victoria.

Funeral service in McCall Bros. Chapel, Johnson and Vancouver Sts. on Tuesday, Oct. 14 at 2:30 p.m. followed by cremation. (Flowers gratefully declined. Donations may be made to the Heart Fund, 1008 Blanshard St. or friends may donate to the charity of their choice).

HANKIN — In Victoria, on October 9, 1975, Mrs. Eveline Margaret Hankin, in her 92nd year, late of Tillicum Lodge, formerly of Happy Valley and Brentwood, born in England and resident here for 53 years. Predeceased by her husband, Alfred in January, 1955, she is survived by her son and daughter-in-law, Wilfred and Shirley and three grandchildren, Lynda, Douglas and Lorna all of Brentwood Bay; a cousin in England and a niece in Vancouver. She was a charter member and life member of the Happy Valley W.I.

Funeral service in McCall Bros. FLORAL CHAPEL, Johnson and Vancouver Sts. on Tuesday, Oct. 14 at 11:15 a.m. with the Rev. Peter Isles officiating. Interment at St. John's Churchyard, Colwood.

JANG—In Victoria, B.C. on October 7th, 1975, Jang Sack Woot, age 91 years. Born in Canton, China and had been a resident of Victoria for the past 40 years, residing at No. 3, 727 Fisgard Street. He leaves his wife, Toy Hong, at home, son Arthur and daughter-in-law, Betty, Victoria, B.C. and daughter in China, 6 grandchildren.

Service will be held in the Sands Mortuary Limited "Memorial Chapel of Chimes" on Tuesday, October 14th, 1975 at 3:00 p.m. Rev. Steve Wong officiating. Interment in Royal Oak Burial Park.
SANDS — VICTORIA

KELLER — Mrs. Keller on a Tuesday in her home, 57 N. Ann St., Ventura, after a brief illness. Before her retirement, Mrs. Keller was a secretary for the U.S. Government in Hawaii for 30 years. She had lived in Ventura for the last six years. Mrs. Keller was born and raised in Victoria, the daughter of Fred W. and Bessie Van Sicklen, her father operated a hotel for many years in Victoria. She is survived by sisters, Mrs. Helen M. Austin of Ventura and Mrs. Harold Belore of Sacramento; and a nephew, Fred Van Sicklen of Rancho Santa Fe.

Services were in Ventura and the interment was at the Ross Bay Cemetery, Victoria, on October 8th.

LEWIS — In Victoria on October 8, 1975, Percy Henderson Lewis in his 93rd year of 1471 Cranbrook Place, born in Wales and resident here for over 50 years. He is survived by his wife Annie, nieces and nephews.

Funeral service in the FAMILY CHAPEL of McCall Bros. on Wed., Oct. 15 at 2:00 p.m. (Service terminates at the chapel)

LOWE — On October 9, 1975, in Vancouver, B.C., Mr. Stephen Lowe (Wan Hung) of 3965 Wolsey Place, born in Canton, China, an internationally known artist of Victoria. He leaves his loving wife Eunice; 1 son David; 2 daughters, Anna and Teresa, all at home; his parents, Mr. and Mrs. Wah Lai Lowe; 2 brothers, Vincent in Victoria and Wan Lam and 2 sisters in China.

Funeral service in McCall Bros. FLORAL CHAPEL, Johnson and Vancouver Sts. on Wed., Oct 15 at 2:30 p.m. with the Rev. S. Wong officiating. Interment at Royal Oak Burial Park.

MILLER — In Victoria on October 8, 1975, Mr. Chaires Alexander Miller, aged 63 years, of 3870 Epsom Drive, born in Portage la Prairie, Manitoba, and resident here for many years. He leaves his loving wife, Betty, at the residence; 1 daughter, Mrs. D. I. (Linda) Joinson, 1290 West Saanich Rd.; 1 son Peter at home; 4 sisters, Miss Mazie Miller of Portage la Prairie, Mrs. Ella McCullough of Victoria, Mrs. Velma Moore, Winnipeg, and Mrs. Yolande Scheu of Sharon, Pa., U.S.A.; 1 brother Frank of Victoria and 1 granddaughter Melanie Dawn.

Funeral service in McCall Bros. FLORAL CHAPEL, Johnson and Vancouver Sts. on Tuesday, Oct. 14 at 1:00 p.m. with the Rev. J. Rae Allan officiating. Interment at Royal Oak Burial Park.

SANDERSON—Suddenly in Reno, Nevada on October 6,1975, Gertrude Eva Louisa Sanderson, aged 64 years, beloved wife of G. Victor Sanderson of 2630 Heron St., born in Winchester, England and resident here since 1937. She also leaves her son William of Victoria and two brothers, Fred and Jack Stubbington of Winnipeg.

Service in McCall Bros. FLORAL CHAPEL, Johnson and Vancouver Sts. on Wed., Oct 15 at 3:30 p.m. with the Rev. W. Van Druten officiating.

5 DEATHS and FUNERALS

WICKENDEN — Rev. Canon Douglas C. Wickenden of Victoria, B.C. at the Gorge Road Hospital on Oct. 10, 1975 in his 72nd year. Survived by his loving wife Ethel, one son Rodger and one daughter both of Kamloops, B.C. Also his granddaughter Tawna Lee, two brothers in England. Canon Wickenden devoted 40 years of his life in Canada to work among the Indians in Saskatchewan and B.C.

Funeral service will be held Tues. Oct. 14 at 2:30 p.m. in St. Matthias Anglican Church. Rev. W. E. Greenhaigh officiating. Cremation. Flowers gratefully declined, donations may be made to the B.C. Heart Fund. Arrangements through the Memorial Society of B.C. and First Memorial Services Ltd.

8 CARD OF THANKS

Mr. and Mrs. George Lontes wish to thank their relatives and friends for making their 50th Wedding Anniversary so enjoyable.

9 IN MEMORIAM

HOULIHAN—In loving memory of my sweet sister, Maimie Houlihan who passed away Oct. 9, 1968.
No one knows how I miss you, Life has never been the same.
In my heart your sweet memory lingers,
Sweetly, tender, fond and true.
Resting peacefully with God in Heaven,
A beautiful angel, sweet Maimie, I always think of you.
—Always remembered by her loving brother, Jimmie Houlihan.

LeBUS — In loving memory of our dear Mom and Nana who passed away October 11, 1973.
—Ever remembered by Orie, Nodine, Norm and Ken.

PRICE—Kenneth Stockton, in loving memory of our dear husband and father, who left us suddenly October 8, 1974, to be with the Lord.
There comes a time for all of us.
When we must say goodbye,
But Faith and Hope and Love and Trust
Can never, never die.
—Elleen, June, Carolyn and Bruce.

WALKER — IN LOVING MEMORY of Madeline (Toots) who passed away Oct. 11, 1974.
—Sadly missed by brother John, Isabel and family.

WALKER — In loving memory of Madeline, sadly missed by her brother Jim.

10 FUNERAL DIRECTORS

McCall's
PRIVATE SERVICES
MACDONALD, Mrs. Guida
GRANT, Mr. George Rutherford FRIDAY
MILNE, Mr. Charles P. (Jock) MASS 10:00 a.m.—QUEEN OF PEACE CHURCH
KISS, Mr. Sandor Graveside Service 2:00 p.m.—SOOKE HARBOUR CEMETERY, Saseenos
McMILLAN, Mr. David 4:30 p.m.—FLORAL CHAPEL TUESDAY
HETHERINGTON, Mr. Ernest Edwin 10:15 a.m. FLORAL CHAPEL
DALLIN, Mr. Percy 11:00 a.m.—FAMILY CHAPEL
MILLER, Mr. Charles Alexander 1:00 p.m.—FLORAL CHAPEL
ARMSTRONG, Mrs. Agnes 2:00 p.m.—FAMILY CHAPEL
CLARE, Mr. Rowland 3:00 p.m.—FLORAL CHAPEL WEDNESDAY
SANDERSON, Mrs. Gertrude E. L. 3:30 p.m.—FLORAL CHAPEL
TO BE ANNOUNCED
DOLSTRA, Mr. Claud
LEWIS, Mr. Percy
SZALAY, Mr. Bezso
LOWE, Mr. Stephen
HANKIN, Mrs. Eveline
McCALL BROS.
Floral Funeral Chapels
385-4465

Sands
SERVING VANCOUVER ISLAND
WE CARE
Dedicated to service
Sensible Prices
SANDS FUNERAL CHAPELS
VICTORIA 388-5155
SIDNEY 656-2932
COLWOOD 478-3821
DUNCAN 746-5212
LADYSMITH 245-2331
NANAIMO 753-2032
Your seven community Chapels. Independently Family Owned and Controlled. Sands since 1912.

INTERNATIONAL FLIGHT CARE
Specializing in forwarding to or from anywhere
call collect
A Division of Sands
VICTORIA, 388-5155
SIDNEY, 656-2932
COLWOOD, 478-3821
DUNCAN, 746-5212
LADYSMITH, 245-2331
NANAIMO, 753-2032

Removal and Memorial Service
Covering Vancouver Island
A Division of Sands

CUNNINGHAM FUNERAL CHAPEL
(Formerly Chaplin's)
1155 Fort Street
Phone 384-5512 or 384-8626
Offering dignified moderate service for all. Geo. S. Cunningham, owner, manager.

HAYWARD'S
THOMSON & IRVING
Funeral Chapels
1625 Quadra St.
384-2612 — 386-3505
Superior Service Since 1867

FIRST MEMORIAL SERVICES
Serving the Public and Exclusive Undertakers for the Memorial Society of B.C. 658-5244.

11 MONUMENTALS

STEWART MONUMENTAL Works Ltd.
ESTABLISHED 1896
"Memorial of Distinction"
Marble fireplace and tabletops
1403 May St. 384-3452

MORTIMER'S MONUMENTS
ESTABLISHED 1877
"The Finest in Craftsmanship"
633 DAVID ST. 383-6421

14 ANNOUNCEMENTS

IN MEMORIAM DONATIONS
to be used exclusively for
CANCER RESEARCH
should be directed to
CANADIAN CANCER SOCIETY
857 Caledonia Ave., Victoria

ST. PATRICKS BAZAAR TOMBOla winners, P. Lesoway, 1040 Neal, $100. L. B. Campbell, 3943 Emerald, $200. C. Locatelli, 3735 Cadboro Bay Rd. $300

15 COMING EVENTS and MEETINGS

VICTORIA ELKS BINGO
Saturday, Oct. 11
7 P.M.
Old Age Pensioners Hall
Gov't St.
1 Card $1.00
6 Cards $2.00
Extra Cards 25c
Door and Good Neighbour Prizes
In Aid of Local Charities

S. P. C. A.
SALE OF
Books and Xmas Cards
HILLSIDE MALL
WED., OCT. 15

WORKSHOP FOR WOMEN
Increasing personal effectiveness through assertiveness. Leaders: Charlotte Atiung and Barbara Pendergast. Six Wednesday afternoons 1:30-4:30 p.m., October 22-November 26. For information 479-8587, 385-4809.

THANKSGIVING BINGO
Hams, turkeys and cash
Prospect Lake Community Hall
Sparton Road
Saturday, Oct. 11, 8 p.m.

BINGO
Non-Status Indians, Lankord Legion Branch No. 91, Monday 7:30 p.m. Early Bird Games start at 7. 6 cards $2. Extra cards 25c. Everyone welcome.

AN AUCTION WILL BE HELD AT St. Christopher's Church Hall, corner Carey and Tillicum Rd., on Sat., Oct. 18, at 1 p.m. Ample parking. Carey Rd. bus.

MYSTERY TOURS
Leaves V.I. Coach lines depot every Sunday at 1:30 p.m. Return 5 p.m., $4.50 includes tea. 385-4411.

ORDER OF ROYAL PURPLE. Rummage Sale, Oct. 11, 10 a.m., Elks Hall, 732 Cormorant St. Coffee and sandwiches.

REGULAR SATURDAY OLDtime Dance. 9-12, Columbian Orchestra, St. Albans Hall. Coffee.

16 CATERING, BANQUETS and RECEPTION ROOMS

CREATIVE CATERING
Operating from the Army, Navy Club Banquet Hall.
—Weddings, Banquets Special Events. Available for club or business meetings.
—Special rates for early Xmas bookings.
385-2711 Mon.-Fri. 9 a.m.-5 p.m.

20 LOST and FOUND

FOUND: CORDOVA BAY, I AM A year old black kitty who came here starving and unkempt and now content and happy but don't get along with resident kitty. Won't someone please help me. 658-8127.

SUBSTANCIAL REWARD
For any information about the disappearance of a Volkswagon racing engine from Glamorgan Farm in Sidney between Sept. 15 and Oct. 1975. Phone anytime 388-4681.

LOST: SEAL-POINT SIAMESE female, possibly between Shellys Crossroad and Cedar Hill Crossroad. Reward. 652-2737 or 383-7483.

LOST: 4 MONTH, ALL BLACK, part Lab, German shepherd pup. Interurban-Violet area. Green collar with gold decoration. 479-4217, 383-7111.

REWARDED OFFERED, INFORmation leading to recovery of male Irish Setter and male Newfoundland, lost Thetis Lake, September 19. 479-2170, 598-1373.

LOST: TABBY CAT, SINCE OCT. 4. Neutered, Monterey area. Red flea collar with tab, reward. 598-2419.

LOST: GOLD AND PEARL bracelet, vicinity Yates and Fort or Victoria Medical-Dental building, reward. 652-1671, 384-4121.

FOUND: LADY'S PURSE, SMALL quantity money, Metchosin Road, Oct. 8. Owner may have by identifying. 386-6613.

FOUND: TWO-STRAND PEARL bracelet, many thanks to all concerned.

LOST: LIGHT BROWN, leathe wallet with engraving. 384-0771.

ACCEPTED RIDE AND LEFT red change purse in lady's car. 598-6482.

1 SILVER CHARM BRACELET lost in downtown area, sentimental value. Reward, 652-2526.

LOST BLACK FEMALE CAT, spayed, white patch under neck. Glandford area. 479-4196.

LOST — CAIRN TERRIER, Vicinity Esquimalt, reg, with stomach tatoos. 388-6038.

LOST, WHITE CURLY HAIRED puppy, $20 reward. 382-3907 after 6 p.m.

LOST: VICE WEST AREA, small multi-colored kitten. Please call 386-8276. Reward.

LOST: PET MALE COCKATIEL, Vic West, Banfield Park area. 383-5970.

FOUND: DARK TABBY KITTEN, Latoria Rd., 478-1155.

21 HELP WANTED GENERAL

ADVERTISEMENTS IN THIS CLASSIFICATION MUST COMPLY WITH THE BRITISH COLUMBIA HUMAN RIGHTS ACT

AVON
JOIN THE TOP DISTRICT IN B.C.
CHRISTMAS EARNINGS BEGIN NOW for Avon Representatives. Sell full or part-time. Over 18. Call Miss Binder, 384-7345.

HEADLINERS
requires
CUTTER-STYLIST
For part or full time work. Applicants must have experience in modern hair cutting techniques and have achieved excellence in blow drying. 477-0154, 477-2537.

NANNY WANTED FOR NEWborn baby, 8 a.m. to 3 p.m. while mother attends Univeristy. Starting approximately end of Oct. My home or yours. Oak Bay or University area prefered. $90 a month. 479-2170 or 598-1373.

APARTMENT CARETAKER REquired for large apartment block. Few blocks from Victoria city centre. Commence duties end of November. Ring 595-6897 or write Victoria Press, Box 748.

WAREHOUSE PERSON WITH driver's license, over 21 for growing, environmental organization. Reply giving relevant experience to Victoria press. Box 750.

ELDERLY LADY WISHES LIVEin companion, should be mature lady, would like to discuss situation, Victoria Press, Box 746.

SOOKE
Chamber person or couple wanted for part-time work in exchange for free apartment. 642-5644.

21 HELP WANTED GENERAL

PUBLIC HEALTH NURSE
Community Mental Health Centre
CHILLIWACK
$1,395-$1,608

The Mental Health Programmes, Provincial Government, has an immediate opportunity for a qualified person to function as a member of the multi-discipline mental health team in providing diagnostic, assessment, treatment, consultation, and education services to the community; also, to act as a collaborator for treatment goals and assessment of patients and families; to conduct individual, marital and group therapy, and liaise with members of Government, the community and allied agencies. Requires registration as a Nurse in B.C. and, preferably, a Master's degree in Nursing, with emphasis in the behavioural sciences and/or community mental health; extensive experience and skill in family and marriage therapy.

Canadian citizens are given preference.

Obtain applications from the PUBLIC SERVICE COMMISSION, Valleyview Lodge, Essondale VoM 1J0 OR 544 Michigan Street, Victoria V8V 1S3 and return to ESSONDALE by October 29, 1975. COMPETITION No. 75:3065.

PSYCHIATRIC SOCIAL WORKER TRANQUILLE
*$1,231-$1,466

The Department of Human Rsources, Provincial Government, has an opening for a qualified person to act as Co-ordinator of the Out-Patient Department and be responsible for co-ordinating a complex program in the retardation field, linking institutional services to a very large geographical community. Will be required to screen referrals initially, assist with assessments and write final summaries; also, to act as a liaison person in out-patient functions, participate in various programs and chair the Admissions Committee; other related duties. Requires a recognized Master of Social Work degree and several years' related experience; a sound knowledge of casework and group practice.

Lesser qualified applicants may be appointed at a lower salary range. Canadian citizens are given preference.

Obtain applications from the PUBLIC SERVICE COMMISSION, 521 Seymour Street, Kamloops V2C 2G8 OR 544 Michigan Street, Victoria V8V 1S3 and return to KAMLOOPS by October 29, 1975. COMPETITION No. 75:2076.

MALASPINA COLLEGE
AUDIO-VISUAL TECHNICIAN
(one appointment)

required immediately. Duties will include set up and retrieval of all audio-visual equipment required by staff and students. The technician will also be expected to instruct staff, students and members of the public in the use of audio-visual equipment.

Salary range: $8,630-$10,630, non diploma. $11,130-$16,630, diploma.

Apply immediately with full resume to:

The Bursar
Malaspina College
375 Kennedy Street
Nanaimo

Closing Date: October 31, 1975.
29-10-9-1

OCCUPATIONAL THERAPIST

Occupational therapist required immediately for a 288 bed accredited general hospital. Must be eligible for registration with the Canadian Association of Occupational Therapists. Salary and benefits as per Health Sciences Association Agreement.

Reply in confidence sending complete resume of qualifications and experience to:

Director of Personnel.
Chilliwack General Hospital,
Chilliwack, B.C.
V2P 1P7.

EXPERIENCED HAIRDRESSER wanted, willing to want feeling of success and respect. Some clientelle needed and knowledge of modern techniques necessary. Replies held in strictiest confidence. Victoria Press Box 737.

BABY SITTER-HOUSEKEEPER for working mother of two school age children, room and board plus salary, will consider one child. 477-1650.

RELIABLE CARRIERS IN NONprofit organizations needed to deliver monthly account statements in the event of a mail strike. Phone 383-8975.

WANTED
To do pleasant telephone survey from home. Must be able to work 5 days a week, 9 a.m.-12 and 1-5 p.m.. Salaried positions. 382-7527.

BARTENDERS, COCKTAIL waitresses and bus boys. Apply Stardust Cabaret Tuesday through Sat. anytime after 7 p.m.

FINANCE
Trainees required by Canada's leading sales finance organization. Phone 384-9394.

EXTREMELY HARDWORKING reliable strong man for gadden digging. Give me a price for complete job: 384-7972.

HAIRDRESSER WANTED, FULL time or part time. Lakehill Village. 479-3360.

THINKING OF VOLUNTEER Work? Call us at 386-2269 Volunteer Bureau 1029 Douglas.

DINING ROOM PERSON REquired immediately, apply in person 270 Government St.

JANITOR REQUIRED MUST BE strong, dependable and bondable. Apply after 7 p.m. 1037 View St.

WAITRESS FOR NIGHT SHIFT only. Apply between 4 and 6. Peacock Restaurant.

RESPONSIBLE CONSTRUCTION laborer willing to learn. Reply Victoria Press Box 698.

DESK CLERK RECEPTIONIST for downtown motel, references required. 386-2812.

TYPIST BOOKEEPER, SELF starting, open-minded, training provided. 592-7678, 385-0611.

CLEAN PERSON WITH COMMON sense to answer calls. $200 per month. Victoria Press, Box 551.

RESIDENT CARETAKERS FOR adult highrise. Reply Victoria Press Box 719.

EXPERIENCED NURSE'S AIDE required. Part time. Phone 598-7721.

HELPER WANTED FOR BUILder in Metchosin. $2.50 per hour. 478-7296.

EXPERIENCED STUCCO PERson required to stucco house. 598-1611.

AIRWAYS RENT A CAR
Car Jockey required to clean and gas cars. 384-9375.

21 HELP WANTED GENERAL

NATIONAL RESEARCH COUNCIL OF CANADA
Night Assistant
Dominion Astrophysical Observatory
Victoria, B.C.

DUTIES
To assist the astronomers on duty in the safe and efficient operation of the 72" and 48" telescopes and in the handling of photographic and photoelectric observations.

To diagnose and repair minor break-downs of the telescopes and auxiliary equipment, especially those relating to the electronic and electrical features, in order to ensure maximum use of the telescopes while the skies are clear.

During cloudy weather to service and maintain the telescopes and domes. To work under direction in the Electronics Laboratory in the maintenance and construction of auxiliary instrumentation and to perform routine related duties as required. Under direction to assist in simple machine shop operations.

The duties require REGULAR night work, including some weekends.

QUALIFICATIONS
Technical or high school graduation with subsequent recognized electronic training, together with two years or more of practical experience. The ability to understand basic schematics and mechanical drawings is a necessity, as well as a good knowledge of electronic shop tools and practices. Solid state experience would be a valuable asset. Applicant must be capable of working on his own after having been given necessary instructions.

LANGUAGE REQUIREMENTS
Knowledge of the English language is essential for this position.

SALARY
Up to $9,906 per annum, depending on qualifications. (Under negotiation)

Apply in writing giving complete details of education and experience to the Employment Officer, National Research Council of Canada, Ottawa, Ontario, K1A 0R6. In reply please quote HIA-15.

Maintenance Worker
(Arena-Pool)
(rotating shifts)
$827-$983 per mnth

Maintenance, custodial and cleaning work in and around the Saanich Municipal Pool and Rink. Should have good mechanical ability and experience in building and equipment operation and maintenance. Knowledge of chillers, compressors, motors, pool heating and filtration systems and cleaning routines is expected. Manner and appearance must be compatible with the public contact aspects of the position.

Completed Saanich Application Forms will be received by the undersigned until 4:30 p.m., Friday, October 17, 1975.

Personnel Director
Saanich Municipal Hall
770 Vernon Avenue
Victoria, B.C.

WORKS INSPECTOR I
$827-$983 per mnth.

Technical field inspections of municipal work performed by contractors. Includes checking sewer mains and services, roads or subdivisions. Although given general direction, there is considerable personal responsibility in judging and accepting contract work.

Applicants should have engineering or related technical training together with a knowledge of methods, materials and equipment used in the construction of municipal services. Valid B.C. Driver's Licence is essential.

Completed Saanich Application Forms will be received by the undersigned until 4:30 p.m., Friday, October 17, 1975.

Personnel Director
Saanich Municipal Hall
770 Vernon Avenue
Victoria, B.C.

We're Hearing Voices

At Truman Glover Advertising, we're always on the lookout for new and different voices . . . for new and different radio and TV commercials.

Interested?

Then send us a short tape recording of your voice. Nothing elaborate. Simply read an ad out of a magazine for a sample. And who knows? The next voice you hear on radio or TV — might be yours.

SEND TO:
TRUMAN GLOVER ADVERTISING LTD.,
1207-345 QUEBEC STREET.
VICTORIA, B.C. V8V 1W4

TELLER TYPIST COLWOOD AREA
Local credit union requires individual with outgoing personality to fill the full time position of teller typist. Related experience preferred. Rewarding salary and benefits. For appointment phone John Zacharias, 478-5534.

OPTICAL LABORATORY REquires person to learn lens grinding technique, must enjoy working with machinery, work with minimum supervision and be interested in self-improvement, please send personal information to Victoria Press Box 723.

REGISTERED NURSE NEEDED for retirement lodge in a supervisory capacity, no nursing, very light duties, must live in, own suite, semi-retired nurse might be suitable. This position could suit a couple. Work for husband optional. Reply Victoria Press, Box 731.

COUPLE INTERESTED IN A good home, pensioners prefered. Apply giving credentials and phone number, enclose stamped self-addressed envelope, to Victoria Press, Box 734.

EXPERIENCED TRAVEL MANager or manageress, Lounge Mixologist. Apply in writing stating experience and qualifications to Gold River Chalet Box 10, Gold River, B.C.

WANTED: GOOD JANITORS AND janitoresses for full and part-time work, Mon.-Fri., also couples for weekend work, good working conditions and wages. Victoria Press Box 901.

STEADY PART-TIME MALE OR female bartender, required for evenings shift in private club. Experience preferred but not necessary. Reply Victoria Press Box. 725.

DRIVERS WANTED FULL OR part-time. Weekends available. Must have class 4 driver's licence and chief's permit. Apply 585 Pandora St.

EXPERIENCED SHORT ORDER Cook. Non-drinker. Day and evening shifts. Apply in person The Sugar'd Mule, 740 Burdett or The Red Swing, 1011 Broad St.

BRIGHT, MATURE, THOROUGHly experience sales person in the high class clothing field. Others need not apply. Salary and good commission. 592-6090.

WOMAN FOR LIGHT HOUSEkeeping, very elderly gentleman and wife, four week period. 598-3445.

FLOOR AND WINDOW CLEANER wanted. Must have drivers licence. Only fully experienced need apply. 479-5733 between 9-5 p.m.

21 HELP WANTED GENERAL

UNIVERSITY OF VICTORIA SCHOOL OF SOCIAL WELFARE

invites applications for the position of Director of Field Work. The appointment will be made at the Associate Professor level and will take effect February 1, 1976.

Duties will include the planning and development of innovative and interdisciplinary field teaching centres, responsibility for classroom teaching, and for participation in other aspects of the operation of the school. Applicants should have a substantial period of experience in social welfare in B.C. including responsibility for the planning and development of new programmes. Preference will be given to those applicants with experience in social work education.

Applications, including a curriculum vitae, and the names of three referees, should be sent to:
Brian Wharf, Director
School of Social Welfare
University of Victoria
P. O. Box 1700
Victoria, B.C. V8W 2Y2

Closing Date: October 30, 1975.

CREDIT UNION MANAGER
Manager required to form part of an 8 person management group. Principle duties will be to manage a growing branch office. Salary dependent of capacity to manage and attain results. Candidate must be ambitious and aggressive. Must be insistent on detail and have the qualities of a good sales person. Should have 3 years credit union bank accounting experience. Apply Rodger M Lutz, General Manager, West Coast Savings Credit Union Regional Office, No. 308-723 Fort St., Victoria.

STUDENTS ADULTS
are required for temporary morning newspaper route deliveries. Generous payment plan based on route or routes delivered daily. No collections or other requirements. A car would be needed. Contact Mr. R. Elliott at 383-4111 — Colonist Circulation Dept.

XMAS HELP
Persons to operate Santa Photo camera. Must be available full time. Nov. 15-Dec. 24 in Victoria. $3.25 per hour plus bonus. Experience not necessary. Apply in writing including phone number to, Santa Photos, P.O. Box 2026 Vancouver, B.C. Interviews to follow in Victoria, Oct. 31.

STUDENTS — AN INTERESTING career in a newly developed company in Victoria. We offer good working hours and top pay in the field of public relations. Only young in heart and carefree need to apply. All applications will be held in strict confidence and answered promptly. Reply in writing, enclosing a complete resume to Victoria Press, Box 733.

RELIABLE WOMAN REQUIRED as homemaker for motherless home in Nanaimo, 3 school age children, 6-13 years. Modern home with private accommodation. Salary negotiable, $300 to start. Apply Box 115, Nanaimo. References required.

LIVE-IN HOMEMAKERS
Opportunities for semi-retired ladies to help their local communities. Your experience need by HEALTH CARE SERVICES UPJOHN LIMITED. Call us at 388-6639 Monday - Friday, 9 - 4:30.

DENTAL TECHNICIANS AND auxiliary lab personnel required immediately for Colwood Dental laboratory in both ceramic and denture departments. Please reply giving personal background information and work experience, if any, to Victoria Press Box 699.

MATURE ACTIVE LADY TO stay overnight with elderly lady, non smoker hours 6 p.m. to 8 a.m. to start November 3 Rockland area, for interview phone 385-1762 evenings only.

CLEANER-SPOTTER AND-OR presser required for dry cleaning establishment. Must be versatile. Reply in confidence stating experience, salary expected and phone number to Victoria Press, Box 728.

COMPATIBLE COUPLE TO LIVE in, -man with driver's licence to help deliver wood. Girl Friday, out going, to work cabarets, take photos, sell flowers, model, hostess, anyone job or all. 658-5832.

CERTIFIED
or experienced dental assistant for modern downtown Victoria office. Please send complete hand written resume to No. 500-1120 Yates Street.

MATURE WORKERS REQUIRED (secretary also required) for seafood processing plant. Good opportunity

aboutv
bruce lowther

"I'll tell you how I spell relief: O-F-F, relief!"

□

BUREAU OF USELESS INFORMATION: Friday's answer — Three famous movie families were the Vanderhofs of You Can't Take It with You, the Morgans of How Green Was My Valley and the Browns of National Velvet. Two out of three was passing and even one was okay.

Today's question — Judy Garland's fine family in Meet Me in St. Louis were the Smiths, but can you recall the first name of father Leon Ames! Clive Brook and Diana Wynyard headed the Marryots in a hugely popular 1933 Oscar-winning film; name it. Answers Wednesday, after the holiday.

Saturday highlights

● 3:00 p.m. — PBS starts a second run of the Churchill family series Jennie, with Lee Remick as Winston's American mother—9.

7:30 — New season for the music series Ceilidh—2.

11:30 — Premier of NBC's Saturday Night Live, with 90 minutes of comedy described as "daring" and "now." George Carlin is the first host, so the forecast tonight is dark—5.

● 11:45 — New time for Monty Python, which was at 6:30 only until hockey started, which it has—2.

Saturday sport

● 10:00 a.m. — Baseball's world series, game No. 1, Cincinnati at Boston—2, 5, 6.

1:00 p.m. — Football, Michigan at Michigan State—4.

1:30 — Another Toronto horse race—8.

5:00 — NHL hockey begins a new season with Chicago in Toronto. It's Montreal next week but maybe by the time they start Stanley Cup play we'll see the Canucks—2, 6.

Saturday movies

1:00 p.m. — The Spiral Road (crooked 1962 doctor doings), Rock Hudson, Burl Ives. People ask me if I watch TV or sleep when I write these columns and the answer is yes—2.

2:00 — Dimples (1936 Shirley Temple)—11.

3:00 — Cinderfella (1960 Jerry Lewis). Dear printer: that's fella, fella—5.

● 3:30 — Colossus 1980: the Forbin Project (excellent 1969 futuristic chiller), Eric Braeden, Susan Clark. The idea is the computers will run the world, including the people who run the computers—7.

9:00 — Divorce of Lady X (good 1938 Korda romanticomedy), Olivier, Merle Oberon, Ralph Richardson, Binnie Barnes. Remember Seth Lord? If you do, you saw this is 1938—2.

9:00 — The Mechanic (1972 Charles Bronson). I like Bronson but, man, do his films glorify violence—5.

9:00 — Sweet Hostage (1975 Linda Blair, sex victim). With Martin Sheen, which means quality—6.

9:00 — Cinderella Liberty (good 1973 modern romance), James Caan, Marsha Mason. Considerable skin and swearing; repeated on Channel 6 at 11:15—8.

9:00 — The Eagle (1925 Valentino, with Vilma Banky). Actually, I wrote these columns before 1929 and you'll never meet a better faker—9.

11:00 — Six of a Kind (always amusing 1934 silliness), W. C. Fields, Burns, Allen and other worthies. Enjoy—11.

11:30 — The Mountain (always awful 1956 greed drama), Spencer Tracy, Robert Wagner and other losers. No joy—12.

12:00 — The Young Warriors (dull 1967 war thing), James Drury. The idea is wise sergeant and troubled young private, which sounds like a thousand other movies, Adam-12 and a hundred other TV series—7.

12:15 a.m. — The Boy Friend (1971 Twiggy). Like so many musicals, the producers picked all the wrong people and still couldn't ruin the neat songs—8.

● 1:00 — Who's Afraid of Virginia Woolf? (1966 Oscar-winner). The movie which established forever that she's a better actress than he is an actor, and I mean Liz and Dick—5.

1:30 — On a Clear Day (1970 Barbra Streisand flop). With Jack Nicholson and Bob Newhart, which does nothing for their careers—6.

2:30 — Riot on Sunset Strip (rotten 1967 early-hippies cheapo), Aldo Ray, Mimsy Farmer. Why did I say I wrote these columns before 1929? Because if you ever find out how I really write them, there's going to be a hell of a crash—8.

Saturday radio

BASEBALL: The world series opener will be on CBU (690). Bundolo fans need not despair, since Vic Vaseline will be on CBU-FM (105.7) at 11:30 for sure.

5:30 p.m. — NHL hockey, Vancouver at Kansas City—CJVI (900).

11:00 — Gary Graffman and the Vancouver Symphony Orchestra with a Mozart concerto—CBU.

●—Recommended.

Program Schedules for Saturday

Programs subject to last minute changes by stations concerned

CBUT 2	KOMO 4	KING 5	CHEK 6	KIRO 7	TIME	CHAN 8	KCTS 9	CABLE 10	KSTW 11	KVOS 12
Peanuts, Corn	Tom and Jerry	Waldo Kitty	Nuts and Bolts	Pebbles	8:00	Nuts and Bolts	Electric Co.		Bozo's Big Top	Pebbles
Peanuts, Corn	Lost Saucer	Pink Panther	Circle Square	Bugs, Runner	8:30	Circle Square	Mr. Rogers		Clear and Free	Bugs, Runner
Peanuts, Corn	Gilligan	Land of Lost	Kids on Kamera	Bugs, Runner	9:00	Kids on Kamera	Sesame Street		The Iveys	Bugs, Runner
Series Preview	Uncle Croc	Series Preview	Series Preview	Scooby Doo	9:30	Fantastica	Sesame Street		The Lesson	Magilla Gorilla
Baseball:	Uncle Croc	Baseball:	Baseball:	Shazam, Isis	10:00	Kidstuff	Electric Co.		Life in Spirit	Shazam, Isis
Cincinnati	Oddball Couple	Cincinnati	Cincinnati	Shazam, Isis	10:30	Kidstuff	Mr. Rogers		Charisma	Shazam, Isis
at Boston	Speed Buggy	at Boston	at Boston	Space Nuts	11:00	Pete's Place	Villa Alegre		Wally's Shop	Batman
Baseball	Amer. Bandstand	Baseball	Baseball	Ghost Busters	11:30	Art of Cooking	Our Story		Dead or Alive	Huck Hound
Baseball	Amer Bandstand	Baseball	Baseball	Dinosaur Valley	12:00	McGowan	Big Blue Marble		Wrestling	Dinosaur Valley
Baseball	Football:	Baseball	Baseball	Fat Albert	12:30	Collecting Joys	Sesame Street		Wrestling	Fat Albert
Movie:	Michigan at	Baseball	Wrestling	Film Festival	1:00	Country Way	Sesame Street		Soul Train	Film Festival
Spiral Road	Michigan State	Baseball	Wrestlink	Film Festival	1:30	Horse Race	Maggie		Soul Train	Film Festival
Movie	Football	Cesar's World	Keith McColl	Antiques	2:00	Keith McColl	Love Tennis		Movie:	Page 12
Movie	Football	Evergreen Exp.	Show Biz	Dialogue	2:30	Show Biz	Idea Thing		Dimples	Outlook
Movie	Football	Movie:	Under Attack	Audubon	3:00	Under Attack	Jennie		Movie	Conference
Movie	Football	Cinderfella	Under Attack	Movie: Colossus	3:30	Under Attack	Jennie		Youth Special	Fant. Voyage
Bugs, Runner	F Troop	Movie	Bugs, Runner	Forbin Project	4:00	Travel '75	Mr. Rogers		Youth Special	Cartoons
Welcome, Kotter	NFL Game	Death Valley	Welcome, Kotter	Movie	4:30	Outdoor Sports	Sesame Street		CBS Sports	CBS Sports
Hockey: Chicago	World of Sports	Animal World	Hockey: Chicago	Movie	5:00	World of Sports	Sesame Street		CBS Sports	CBS Sports
at Toronto	World of Sports	News	at Toronto	News	5:30	World of Sports	Electric Co.		CBS Sports	CBS Sports
Hockey	World of Sports	News	Hockey	News	6:00	Wrestling	Zoom		Hee Haw	News
Hockey	News	Seattle Weekly	Hockey	Space: 1999	6:30	Wrestling	Youth Films		Hee Haw	Page 12
Hockey	Lawrence Welk	High Rollers	Hockey	Space: 1999	7:00	Emergency	Wash. Week		Mission Imposs.	Conference
Ceilidh	Lawrence Welk	Let's Make Deal	Ceilidh	Doc	7:30	Emergency	Wall Street		Mission Imposs.	The Canadians
Phyllis	Howard Cosell	Emergency	Hawaii 5-0	Jeffersons	8:00	Jeffersons	Holmes Rivals		Porter Wagoner	Hlywd. Squares
News	Howard Cosell	Emergency	Hawaii 5-0	Screen Test	8:30	Funny Farm	Holmes Rivals		Country Pop	Doc
Movie: Divorce	SWAT	Movie: The	Movie: Sweet	Mary T. Moore	9:00	Movie:	Movie:		Nashville Music	Mary T. Moore
of Lady X	SWAT	Mechanic	Hostage	Bob Newhart	9:30	Cinderella	The Eagle		Buck Owens	Bob Newhart
Movie	Matt Helm	Movie	Movie	Carol Burnett	10:00	Liberty	Movie		Wrestling	Sammy Davis
Movie	Matt Helm	Movie	Movie	Carol Burnett	10:30	Movie	Movie		Wrestling	Sammy Davis
News	News	News	News; Movie:	Beacon Hill	11:00	News			Movie; Six	Sammy Davis
Monty Python	News; Sammy	Saturday Live	Cinderella	Beacon Hill	11:30	News			of a Kind	Movie: The
Onedin Line	Sammy Davis	Saturday Live	Liberty	Movie: Young	12:00	Movie (12:15):			Movie	Mountain
Midnight (1:00)	Sammy Davis	Movie (1:00)	Movie	Warriors	12:30	Boy Friend			700 Club	Rock (1:30)

24 SALES PERSONS and AGENTS

BUILDING SUPPLY SALES
Requires high calibre sales person, must have previous building supply, retail sales experience. Hours 9-5:30, no evenings. Top earnings, and full benefits. Phone Mrs. Louise Dick, 386-3211, for appointment.

PUBLISHERS OF THE WORLD Book Encyclopedia have limited openings throughout the province for men or women to give sales demonstrations three days a week — 9:00 a.m.-4:30 p.m. Previous sales experience not required. Must be available for training October 21-22-23. Position pays $70.00 weekly guarantee for six sales demonstrations with potential weekly income of $140. Phone Kelly Robertson at 658-8877 for interview. L212.

ELECTROLUX CANADA LTD. needs a few more dealers in the Victoria Langord and Sidney-Saanich area. Part-time or full time. Good opportunity for responsible hard working people. For more information Write P. O. Box 1237.

CONTRACTOR REQUIRES BOOKkeeper by October 15th. Experienced in payroll, typing, and cash book. State salary, age and previous experience. Victoria Press Box 707.

A UNIQUE OPPORTUNITY WITH the Monarch Life Assurance Co. can be yours. An interview will tell us both if we need each other. Please phone 384-0584.

EXPERIENCED SALESPERSON capable of being trained as manager for Hillside branch of leading ladies' wear chain. Victoria Press Box 704.

SALES REPRESENTATIVE wanted for fire and security systems. Victoria Alarm Service, 386-7505.

24 SALES PERSONS and AGENTS

CAREER OPPORTUNITY
A leading and fast growing Canadian Financial company is looking for two sales persons. Not high pressure — but rather an earnest person who will welcome a permanent position and an exciting career with management opportunities. Sales experience and the ability to meet and talk with business leaders an asset.

A salary of up to $1,500 per month, plus fringe benefits for 30 months is guaranteed, along with a comprehensive training in the marketing of our product, should you quality.

This spring all of our top salespersons and their spouses enjoyed an all expense trip to London, England.

Perhaps you are ready for a change? Investigate — in requesting an interview please include a brief personal history. All replies strictly confidential. Victoria Press, Box 626.

Licensed Realtors
Assistance always there when you need it, by:
—Continuous availability of funds for 1st and 2nd mortgages
—National referral system
—Management assistance, NOT competition
—Modern effecient offices
—Training program
—Bonus system
Call or drop in anytime to:
Larry M. Brooks John Hicks
1125 Douglas St. Shelbourne Plaza
382-9191 477-0141
Canada Permanent Trust Company

SALES PERSON REQUIRED IMmediately for quality furniture store also familiar with T.V. and stereos. All replies confidential. Write Victoria Press, Box 732.

24 SALES PERSONS and AGENTS

DO YOU NEED A NEW START IN REAL ESTATE
We would like about 4 salespeople to come and share the success we are enjoying in our Colwood, Langford and Metchosin area. We have an excellent inventory of listings, new homes, subdivision, plus many tools which will help to make you all the more successful. If real estate is your career, our training methods can assist you in reaching your goal. Should you require financing help we are willing to give you a draw up to $1,000 per month. Come and ask about the many other features that we have to offer.
478-5561
BLOCK BROS. REALTY LTD.
Mr. A. Dougal Mgr.

P.R. B
P. R. BROWN AND SONS LTD.
We have a vacancy for two or Three licensed realtors to augment our existing sales staff. If you are interested in working in an established real estate office with excellent working conditios, maximum commissions and no management competition, please contact in confidence:
Herb Brown
385-3535

SALES CAREER
Large International Company has openings in the Victoria area. Applicants should be mature, aggressive and self-disciplined individuals. We have excellent training programs, group benefits including a pension plan. Average minimum starting salary is $800 per month or higher, depending on qualifications. For a confidential interview, please write to Victoria Press, Box 653, with resume.

WHOLESALE GIFTS
Victoria based gift wholesaler requires aggressive salesperson to establish and service retail accounts on Vancouver Island. Previous experience with giftware an asset. Send personal resume to Victoria Press, Box 697. All applicants will be contacted.

REALTORS!
Do you want to join a progressive sales force? Phone Ole Knudsen today and enquire about our commission split with bonuses up to 90%. 388-6231, Island Pacific Realty, 3200 Quadra Street.

25 TEACHERS

ADVERTISEMENTS IN THIS CLASSIFICATION MUST COMPLY WITH THE BRITISH COLUMBIA HUMAN RIGHTS ACT SEE COLUMN 1

SCHOOL DISTRICT 85
Vancouver Island North
Applications are invited for the following positions effective immediately.
Two teachers for 2 alternate classes.
—for grades 8 to 12
—for Alert Bay and Port Hardy Junior Secondary.
Applicants must be able to:
1. Teach the basic skills
2. Work with the Band Councils in teaching an Indian Cultural programme
3. Work with employers as students go out on job experience.
Please send information on background, training and references to: District Superintendent of Schools Box 90, Port Hardy, B.C. V0N2P0

26 PART TIME or TEMPORARY HELP

ADVERTISEMENTS IN THIS CLASSIFICATION MUST COMPLY WITH THE BRITISH COLUMBIA HUMAN RIGHTS ACT

ATTRACTIVE FASHION CONScious young person to sell floral bouquets and or take pictures in cabarets. Outgoing personality a must, experience not necessary. Also register now as hostesses and serving help for banquets and private parties. Lori's Flowers and Photo's, 658-5832.

INTERNATIONAL LITTLE Cheese and Wein Shop, Hillside Shopping Centre, requires part time sales clerk. Approximately 15-20 hours per week. Contact Mr. Boelt in person.

REST HOME IN BRENTWOOD area urgently requires experienced nurse's aide for night shift relief. Own transportation essential. Please call 652-1686 after 6 p.m. for appointment.

REQUIRE PART-TIME EMployees for Sandowne race meet, Oct 17-Nov. 11 in concession stands. Please reply giving work experience to Victoria Press, Box 722.

WHO CARES???
parttime and full-time staff needed for Personal Care Home. Must be reliable and responsible. 385-9821.

RETIRED OR SEMI-RETIRED person as relief desk clerk, 1 day a week, apply in person only to 270 Government.

HOUSEKEEPER REQUIRED twice monthly, Gordon Head area. References desired. 477-6393 after 5:30 p.m.

WANTED GENERAL HOUSEkeeper, 3 hours daily, Mon. thru Fri., morning or afternoon. Victoria Press, Box 751.

RELIABLE BABYSITTER, 3 AFternoons a week. References please. Minimum 4 hours day. Metchosin area. 478-7495.

PART TIME CLERK WANTED. Approx. 30 hours a week, afternoons and Saturday all day. 598-2712.

BE IN BUSINESS FOR YOURself with this popular cosmetic. 479-3740.

30 SITUATIONS WANTED

FIRST YEAR CGA STUDENT with practical experience seeks full time position in payroll, bookkeeping. Victoria Press, Box 727.

16-YEAR-OLD STUDENT REquiring part-time work. 388-9325.

30 SITUATIONS WANTED

GRAMMAS AND GRAMPAS would you like to share your talents with eager learners. Medox is starting a Grandparents' service and invites you to phone for more information regarding this program, 388-4642, 8:30 to 5:30; 24-hour service.

CARETAKER LIVE-IN
Young German couple (age 35) seeking permanent position in Victoria area. Husband able to look after garden, cars, repairs, etc. Wife willing to do housework. Victoria Press. Box 701.

NOW LIVING IN VICTORIA — super worker sales-organization-advertising marketing-idea man-looking for a challenging position where hard work for great money is required. Victoria Press, Box 668.

RETIRED GOVERNMENT admin. officer (25 years) age 56, requires clerical or office work, order desk etc. Full or part time. 592-0198.

RELIABLE DAYCARE IN MY home, Mon. through Fri. beginning Nov. 1. Esquimalt area, near Rockheights School, 384-8261.

CASUAL WORK — PAINTING, gutters cleaned, lined. Downpipes, gutters installed. Repairs, anything. 388-7941. Wesley.

QUIET ACTIVE LADY PENsioner would consider doing light live-in duties in Christian home. 384-6140.

ROOM AND BOARD IN EXchange for babysitting. Write Y. Manaka, c-o YWCA, 880 Courtney St., Victoria.

EXPERIENCED RELIABLE JANitor seeks steady maintenance jobs. Attractive rate. References. 382-0728.

YOUNG WOMAN MEDICALLY oriented, clerk typist training seeks position as medical or dental receptionist. 595-0943.

SECRETARY - BOOKKEEPER available part time or full time. Esquimalt area preferred. 386-9687.

COMPLETE TRADE CHIMNEY repair man. Fireplace facing. Any problems phone 386-2648.

WE HAVE WILLING WORKERS (housekeeping and odd jobs) at the Self Help. Call 384-4632 9-4 p.m.

ROTOVATING, LAWN PREPARAtion, landscaping, or odd jobs. 656-4627.

CARPENTRY, OFFICE PARTItioning, dividers, cabinets, drywall, drafting, after 6 p.m. 384-2522.

33 BANDS, MUSICIANS and ORCHESTRAS

"GOPHER BROKE," VICTORIA'S newest band. Book early, don't be disappointed. Phone 478-9391 or 592-3364.

FULL-TIME LOUNGE COMBO taking private bookings for holiday seson. Music to please . . . Springwater. 386-3614.

CREATIVE, RESPONSIBLE GUItarist and bassist wanted for recordings, and concerts. Jim. 382-9088 or Sandy 384-1085.

3-PIECE MUSICAL COMBO available for weddings, dances, etc. 384-3704.

WEDDING MUSIC. MC SPECIALIST. JAMES GURR. 478-2468.

DENNY'S CANNED MUSIC
656-3585

CANDO CANNED MUSIC
384-8882

36 BUSINESS SERVICES and DIRECTORY

Auto Glass

BOSSOM GLASS CO. LTD.
Remember — Cracked Auto Glass is dangerous glass. Call for our mobile van home service. Approved ICBC replacement service. 382-3031.

Blacktopping

DRIVEWAYS, PARKING LOTS, industrial areas. Subdivision, paving materials and supplies.
Free Estimates, 24 hr. service
O.K. Paving Co. Ltd.
2840 Nanaimo St., 386-3414

Bricklayers

SPECIAL
Brick fireplaces, facing, veneer, all brick repairs. Block work, etc 385-6340 or 385-6581.

BRICK WORK OF ALL KINDS. Chimneys, fireplaces, repairs, 477-9767 evenings, days 592-0395.

Cabinet Making

Cubbon on Cook
CUSTOM MILLWORK
Kitchen cabinets, vanities.
1720 COOK CHARGEX 384-8181

CUSTOM CABINET WORK
Millwork, kitchens, vanities. All types of custom casework.
OLYMPIC MILLWORK
Div. of Farmer Construction Ltd.
388-5121

Carpenters

BASEMENTS FINISHED. REC rooms, laundry rooms and bathrooms, planning and free estimates. L. Edgar Renovations, 658-8455.

EXPERIENCED CARPENTRY. Renovations, decks, basement finish, additions, repairs, reasonable rates. References. 384-2323, 386-6966.

INTERIOR DECORATIONS, RENovations, additions and plannings. Fully experienced. References. Phone Bill, 478-7903.

GENERAL CARPENTRY, RESIdential, commercial, additions, alterations, work guaranteed. 478-8894.

FOR INTERIOR RENOVATIONS and repairs, fully experienced with references. Call 478-5190.

CUSTOM CARPENTRY EXPERIence and references, structural and finish. Jerry, 385-4826.

SMALL JOBS MY SPECIALTY
Howie 478-4703

FRAMING CREW AVAILABLE. experienced. 386-3049.

Carpets and Linoleum

HOURIGAN'S
CARPETS AND LINOS LTD.
FLOOR COVERING SPECIALISTS
715 PANDORA AVE. 386-2401

CARPETS AND LINO INstalled, free estimates 479-9263 between 5-7 p.m.

36 BUSINESS SERVICES and DIRECTORY

Carpet Cleaning

COIT CARPET CARE:
THERE'S NONE BETTER!
COIT repairs any carpet
COIT offers carpet binding
COIT repairs burns, tears, holes
COIT cleans carpets too
COMPLETE, PROFESSIONAL, REASONABLE
COIT CARPET CARE
Call COIT — 386-6701

DOUGLASS
Carpets and Upholstery cleaning. I have the equipment, the time and the know how. For the professional job, still at 1973 prices, call 592-9517. For free estimate. Ron Douglass (B.S.C.W.)

LARRY'S CARPET CLEANING, reasonable rates, prompt attention. Free estimates. 477-8711 or 592-6131.

MAC'S RUG AND UPHOLSTERY cleaners. I own and personally do all cleaning. 385-7479.

Cement Contractors

PACIFIC CEMENT FINISHERS specializing in driveways, patios, sidewalks, floors. Free estimates. Call 384-2737 after 6 p.m.

Cleanup Services

HAVE YOUR BASEMENT, garage, attic, yard cleaned up and rubbish hauled away by a licensed clean-up service. We purchase anything of value. Real Estate Clean Up Service. 384-4408, 592-4477.

FREE ESTIMATES, REASONABLE RATES
2 energetic young men seeking odd jobs, cleanup basements, garages, etc. No job too large or small, have truck. 382-0420.

IS THE HOUSEWORK GETTING too much to handle by yourself. phone 383-4341 and let Busy Bee lend a hand. You'll be surprised how reasonable it is.

NO CHARGE AND UP
Two young responsible men have large truck. Basement, attics, composts, etc. Very reasonable. Bob's, 386-2451 anytime.

SPEEDY CLEAN-UP
Yards, basements, gutters, trees fallen and cut up. Small moves and deliveries. Big or small, call Paul. 478-6832 or 479-1327.

PROMPT, EFFICIENT
— yards, basements, hauling of debris. Complete Janitorial Service. Gutters cleaned. Call Larry, 477-8711 or 592-6131.

WE CLEAN BASEMENTS, yards, attics, compost, also trees felled, and drain tile repairs, 384-4929 anytime.

WILL CLEAN BASEMENTS, attics and garages. Removal of other debris. Reasonable rates. Phone Len 478-5980 after 6.

MOVING? ODD JOBS? CLEANup? 2 men ready, willing and able. $14 per hour. 598-6773.

WILL PICK UP SCRAP METAL, free of charge, motors, pipe etc. 478-4963.

DAVIES BROTHER CLEAN-UP service. Basements, attics, yards, etc. 642-3057.

STUDENT WITH TRUCK WILL clean yards, basements, etc. 652-3225 anytime.

WILL PICK UP ANYTHING, BIG or small, just call Paul, 478-6832, 479-1337.

LEAF CLEANUP, REMOVAL and shredding. Phone Larry after 5. 385-8804.

2 MEN WITH TRUCK, CLEAN up, hauling, odd jobs. $10 per hour. 477-4740.

MAN WITH PICKUP — SMALL cleanups, anytime. 388-6049.

JUNK AND GARBAGE; BASEments cleaned up, after 4, 383-8837.

Contractors

WHEATON CONSTRUCTION LTD.
General Contractors
Building Consultants
382-2159

ADA CONSTRUCTION
Complete renovation, remodelling, custom building. For free estimates call 478-5401. Financing or trade available.

ALRIGHT BUILDERS LTD. GENeral contracting. 479-1160. Residential and commercial. Custom Built homes. Renovations and alterations. Drafting and Plan service. Engineering and Consulting.

HAVE AN ORIGINAL DESIGN fireplace in your home for less than you think possible, cheapest in town for fireplace facings. For free estimates call 477-5822, evenings.

LOG BUILDINGS, QUALITY built, crew available now also have 2 or 3 bedroom log house ready for completion and moving to your lot. So-Lid Timber Housing, 642-5043.

T. AND C. BUILDERS LTD.
Framing
385-5293 385-8587

DEU-RITE CONSTRUCTION finishing, renovations, special projects, cabinets, custom homes, patio, etc. 384-3323 or 478-6824.

FARMER CONSTRUCTION
Design — Renovations
388-5121

ELM CONSTRUCTION, HOUSE building, additions, repairs, renovations, etc. 388-5840.

Data Processing

THE JACOBS INSTRUMENT Company performs Systems Analyses and Computer Programming. 384-0400.

Drain Service

WATER PROBLEMS
Basements waterproofed forever by experts. All work unconditionally guaranteed. 384-4743.

M and M MAINTENANCE
Complete sewer and drainage repairs, fully qualified, reasonable rates. 383-4724.

Draperies

Sears
Custom-Made Draperies
Choose from our great fabric selection. Drapes PROFESSIONALLY MADE and INSTALLED IN YOUR HOME. CHARGE IT
Phone 595-9111
NO OBLIGATION
Simpsons-Sears Ltd.

36 BUSINESS SERVICES and DIRECTORY

Draperies

the Bay
DRAPES and SLIPCOVERS CUSTOM-MADE
Made by our own expert seamstresses. Large selection of fabrics to choose from. Use your Bay Account.
For a FREE estimate phone 385-1311, local 244 or 246.
HUDSON'S BAY COMPANY

HOURIGAN'S
Floor Covering Specialists
NOW SHOWING DRAPERIES
PROMPT IN-HOME SERVICE
715 PANDORA AVE. 386-2401

SAVE YOUR DRAPES—
Those shabby drapes can be brought back to life by the COIT experts. The best cleaning service available and that's guaranteed. Phone 386-6701 for free estimate. No obligation.

Dressmaking

BABY CLOTHES, TOYS, BEAD work and novelties for sale. Order now for Christmas on larger items and special patterns. Phone 592-9486, or visit 527 Foul Bay Rd. from 1 p.m.

ANNA LISA'S DRESSMAKING — Specializing in Christmas holiday dresses, fancy skirts. 386-9062.

CUSTOM SEWING. PHONE 383-7323, between 10 and 4.

Drywall

DRYWALL RENOVATIONS AND additions. 16 years experience. 386-2363.

TOP QUALITY DRYWALL, boarding, taping, texturing ceilings and walls. Phone 382-6847.

Electrical Contractors

OLDER HOMES REWIRED — NO down payment. We finance through B.C. Hydro Plan.
EDDY'S ELECTRIC— 385-7666

ELECTRICAL REPAIRS AND INstallation. Appliance repairs and installation. Reasonable rates. Licensed electrician. Sirwel Electric. 477-5778.

Excavating

RENT-A-PUSSY
Need to move a pile of gravel or big rocks?
Landscape your yard?
Dig fence post holes? Move sawdust or dirt?
Dig a hole for your septic tank?
Do it yourself and save. BOBCATS are reasonable and simple to operate. 658-8316.

EXCAVATING, LAND CLEARing, road building, demolition, sand and gravel, equipment rentals. 24-hour service. Radio controlled.
O.K. Trucking Co. Ltd.
Dispatcher, 2720 Tuner, 382-6136
Bus. Office, 2840 Nanaimo, 386-3414

PEDERSEN EXCAVATING — backhoe work, septic tank and sewer installation. Contractor hourly. Free estimates. 479-5963.

ROBERTSON'S EXCAVATING 450 Case, landclearing, bull-dozing and backhoe. 595-8530.

BAYD'S BOBCAT SERVICE, EXcavation loading, levelling, etc. Contract or hourly. 478-4047.

Fencing

CEDAR FENCES, SCREEN, gates, repaired-replaced. Phone 595-1769.

FENCES BUILT OR REPAIRED, any style, reasonable rates. 382-2732, 478-1050.

FENCES REPAIRED OR REplaced. Reasonable rates. 384-4743.

Flooring and Sanding

M & M FLOOR
COMPLETE FLOORING CENTRE
Hardwood, Carpets and Linos
532 William St. 384-0343
NIGHTS: 386-3078 or 383-2581.

Gardening

LICENSED GARDENER
Cleanup, pruning, etc. Gardening year round by contract. G. Barta 382-7504.

LAWN CUTTING AND POWER engine, compost removal and garden clean-up. Call Murray, 478-0407.

GENERAL GARDENING, LEAF removal and shredding, own equipment. Reasonable. Phone Larry after 5 p.m. 385-88104.

TREES PRUNED AND LIMBED, hedges, shrubs trimmed. Estimates given. 383-8363.

TUDOR LAWN CARE
Yearly, monthly, hourly
592-7575 386-2602

FRANK'S GENERAL GARDENing and pruning. 477-6661.

Glass

SOLAR FILM TO REDUCE HEAT gain and fading in your office, home camper or van. Numerous colors available at reasonable prices. 385-5435.

Gutter Cleaning and Repair

Aluminum Gutters
5" CONTINUOUS in baked enamel
B.C. ALUMINUM 479-3232

EAVES CLEANED OR REPAIRed or renewed, reasonable rates. 384-4743.

GUTTERS CLEANED. DOWNspouts renewed, reasonable rates, free estimates. 592-9679.

ANY REPAIRS AROUND YOUR home, reasonable rates. 384-4743.

Handymen

GET ANOTHER ESTIMATE — then call us! Odds 'n sods. Pickups, deliveries, cleanups, woodwork, paintings, drains, light trucking, etc. Free estimate. 383-6196.

HANDYMAN
Will do house painting, interior decorating, fencing, conversions, small electricaal jobs, etc. Phone Harry 479-3575 or 385-3764 anytime. SIXTY

J. AND I. TRUCKING
385-9997
Local cartage and moving, junk removal, fully insured. Reasonable rates.

36 BUSINESS SERVICES and DIRECTORY

Hauling

MAN WITH 3-TON TRUCK WILL move haul or deliver anything. Prefer steady employment, 642-5817.

TWO RELIABLE MEN WITH truck, will do hauling, deliveries, moves and clean-ups, quick service, 479-1337 or 478-6832.

TWO MEN WITH TRUCK
for pickup and delivery, small moving jobs, no job too small. 598-8423, 384-3360 between 6-9 p.m.

QUICK SERVICE CLEAN UP basement, yards, garbage. Harvey, 479-7078, 384-8621.

TOP SOIL $8.50 PER YD.; GENeral hauling and clean up. 3-yd. dump. 479-6992.

2 MEN WITH TRUCK
For hauling and clean-ups. 385-7608

Home Improvements

Feature Kitchen Centre
2610 Douglas 385-4921
Specializing in KITCHEN and BATHROOM RENOVATIONS
Largest Selection of KITCHEN CABINETS and VANITIES on the West Coast
FREE ESTIMATES
GUARANTEED WORKMANSHIP

CANA STONE PROD.
The synthetic that refines natures beauty.
USED BRICK
PALOS VERDES DRIFTWOOD
BLACK MARBLE VOLCANIC
Decorative stone, fireplaces, store fronts, featurewalls, rumpus rooms, hotel and apartment facings.
2638 Quadra St.
384-7211

BUDGET CONSTRUCTION, quality workmanship, reasonable rates, free estimates. Try us for all your household repairs, renovations and concrete work. 478-9469 or 477-0824 anytime.

FED UP LOOKING AT YOUR old fireplace? Give it a facelift, and at the same time save money. Call "The Hearth Specialist" at 477-5822 evenings for free estimates.

RENOVATIONS AND REMODELing, free estimates including design assistance. L. C. Hempsall and Associates Ltd. 598-4385.

Insulation

BORDEN INSULSPRAY
UF foam fills those cold heat hungry walls of your home. Call Victoria Foamco, 383-8233.

WINTER COMING. WE WILL felt insulate your home, economically. 382-0316.

Landscaping

BARKER LANDSCAPING LTD.
—since 1940—
Lawn specialists. Expert and considerate garden layout and shrub placement — sketches — ideas. Our expert stonemasons can build you anything in rock or slate — walls, patios, pools or pillars — etc. For a free competitive estimate, call 595 8323. Terms.

HARVEY'S LANDSCAPING AND Garden Service. Lawn specialist, design, lawn care, contract maintenance, commercial, residential. Fong 479-7078, 384-8621.

SAANICH LANDSCAPING
Complete landscaping and rock walls, lowest price. 479 6490.

ED'S TRACTOR SERVICE
Rotovating, levelling, brush cutting. 479 2204.

Masonry

TONY'S STONEWORK AND MAsonry, reosonable rates, call anytime. 385-8235.

HENSON MASONRY, CHIMNEY contracting, repair work, face work, etc. 386-3909, 382-4734.

Miscellaneous Service

GUNG FU
KICK BOXING CHAMP will give private professional instruction. Phone after 4 p.m. Call 385-6106.

Moving

EAGLE MOVERS 383-0621
Appliances Delivery Specialists
Contracts General (Res.) 478-7087

BISSONS MOVING AND Storage Ltd. Household, apartment and piano moving. 384-6442.

COMERFORD BROS. MOVING. Specialist in apartment moves, low rates, insured. 383-1223.

1 TON VAN, SUFFICIENT SERvice, clean-up, small moving jobs. 479-2255, Robert.

LIGHT DELIVERIES ANYTIME. $10 per hour. 477-4740.

Painters and Decorators

BROTHERS PAINTING AND DECORATING
Free appraisals, cost consultant. All types of painting. All types of repairs. Commercial, farm, residential. Lowest rates. Terms. Work guaranteed. 383-8112.

DOWSON PAINTING CONTRACTORS 385-6042
Residential, commercial, free appraisals, color consultant, low rates, work guaranteed.

PHOTOWALL, FULL COLOUR murals, 24 to choose from up to 9'x12', installed in your home or office by Creations Unlimited. 478-3752.

BMB PAINTING AND ROOFING contractors residential and commercial. Free estimates, reasonable rates. 479-4547.

SELF-EMPLOYED PAINTERS. Reasonable rates. Satisfaction guaranteed. 385-2066.

SATISFACTION GUARANTEED, reasonable rates. Free estimates, 383-3645.

36 BUSINESS SERVICES AND DIRECTORY

Painters and Decorators

ISLAND DECORATORS
Painters Paperhangers
Spray Painters
Plaster Repairs
Convenient Time Payments
383-9059 Eves. 382-1479

CLARK AND PATTISON PAINTING CONTRACTORS LTD.
Brush or spray. Paperhangers. Texture and vinyl work. Will do all or part of any job. Paint store, BAPCO, GENERAL and PRATT AND LAMBERT paints, and rentals of all painters' equipment. Terms if desired. Phone 384-0443, 760 Bay St.

PAINTING AND DECORATING reasonable rates, satisfaction guaranteed. Terms. 595-4905, 479-2473.

TWO PART-TIME PAINTERS available evenings and weekends. Quality work, free estimates. 388-9644, 656-2309.

INTERIOR — EXTERIOR
Special low rates. For clean job. Self-employed. Phone Douglas at 477-5207.

COMMERCIAL RESIDENTIAL painting, Nielsen's Painting. 598-2638.

KEN'S PAINTING
478-1276 days, 478-0404 evenings.

Plasterers

PLASTERING, STUCCOING, TEXturing old and new ceilings, repairs. Fred Blanchard and Sons, 656-4211.

COLEMAN PLASTERING LTD Quality and fair prices. Lathing, plastering, stucco. 598-3433.

STUCCOING, PLASTERING, ALterations, reasonable. 479-4779.

Plumbing and Heating

Low Cost Plumbing
Why Pay More
Renovations our specialty
Emergency calls our trade
Any Hour 478-1610

Printers

JAMES BAY PRINTERS
Your one-stop print shop
For all your business and personal printing needs. Fast, dependable service. 270 Government St. 384-7153.

Roofing and Siding

PUFF THE ROOFER
210 Strip shingle applicator subcontract, you buy material.
384-4904

PARKER JOHNSTON LTD.
1855 BLANSHARD, 382 9181
"Roofing Victoria Since 1935"

H. AND R. ROOFING
Cedar Shakes. Free estimates 656-3264, after 5 p.m.

ROOFS REPAIRED OR REplaced. Reasonable rates. 384-4743.

Sewers

ROYAL OAK PUMPER SERVICE. 24-hour septic tank service. Reasonable rates. 477-6414, 595-0575.

Tailors

OAK BAY TAILORS
Tailoring, alterations ladies and men Quality leather alterations.
1826 Oak Bay Ave. 598-4131

BRITISH CUSTOM TAILORS
1311 Blanshard 383-2632

Tree Service

CEDARDALE TREE SERVICE LTD.
Large shade and ornamental trees scientifically pruned and sprayed. TREE REMOVALS. Stump chipper.
(Rep.) Charles Cowie 385-9931

MOUNT VIEW TREE SERVICE
Everything in trees.
Big or small, we do them all. 479 3873.

TREES FELLED, LIMBED topped. Reasonable rates. Free estimates. 642-5045, anytime.

KEITH CARDRIVER GIVES THE same smile, service and rates as last year. 386-3969.

Upholstery

GRUBBY FURNITURE?
Why put up with your couch and chairs looking so grimy? Coit can bring them back to life with their world famous u holstery cleaning. Call Coit, 386-6701, for free estimate — no obligation.

Window Cleaning

LET THE SUNSHINE IN. BUSY-Bee. 383-4341.

38 TRAVEL

THE INFLATION FIGHTER IS BACK!!!
REDWING HOLIDAYS
Redwing gives you a great deal more for a great deal less.
RENO by bus every week.
7 days of low cost fun.
Nov. 1-8-15 only $109.
Nov. 22-29-Dec. 6 $99.
Dec. 13-Jan. 3 $88.
BOOK NOW for CHRISTMAS and NEW YEAR'S departures Dec. 21 and 28.
FLY THE INFLATION FIGHTER TO RENO aboard CP AIR 737 JET, every Saturday.
From Vancouver Airport,
Nov. 22-Dec. 6 $169.
Jan. 10-17-24 $169.
Dec. 13-Jan. 3 $149.
SPECIAL CHRISTMAS and NEW YEAR'S FLIGHTS Dec. 20 and 27.
DISNEYLAND FOR CHRISTMAS. By BUS or by AIR. Departures Dec. 20.
10-day DISNEYLAND-ROSEBOWL Departs Dec. 27.
16-day ROSEBOWL TOUR Dec. 20.
All prices based on double occupancy, per person.
REDWING HOLIDAYS
645 Fort St.
383-5311 or 382-5194
Or call your Travel Agent.

38 TRAVEL

REDWING
INFLATION STOPS HERE!!!
Low, Low, Holiday Fares by Bus or by Air to
RENO EVERY WEEK
REDWING TRAVEL
REDWING TRAVEL
645 Fort St. 383-5311, 382-5194
Or Call Your Travel Agent

"THE BEST IN BUS TOURS"
Please call for further information.
CAPITAL TOURS
384-1432 VICTORIA

39 PERSONALS

QUIET, SINCERE, GOOD LOOKing young man, 27, seeks companionship of slim, intelligent lady interested in some of the following: books, good movies, biking, fishing, hiking, the outdoor life. Snapshot appreciated, would be returned. Please reply Victoria Press, Box 695.

LADY, 56, SLIM, RESPECTABLE, honest, sincere. Interests: travelling dancing, etc. Wanting secure future. Like to meet gentleman 56-65, kindly, same character, interests. Non-drinker, phone number, particulars and recent photo. Victoria Press Box 742.

LADY, EARLY SIXTIES, TRAvelled, speaking also French, and German, interested in languages, desires to form a little group of people, same, for conversation and outings. Senior citizens preferred. Victoria Press, Box 693.

PRAIRIE LADY WIDOW, ACTIVE and pleasant, would like to meet a sincere widower, tallish, 65 to 70 years, who likes movies, dancing, bowling, etc. Absolutely no triflers please. Victoria Press Box 753.

WANTED AN UNATTACHED gentleman with property interested in a rewarding life purpose. Sincere lady with a project idea. Confidential replies, Victoria Press Box 716.

UNATTACHED SOCIETY
Coffee Party — St. Barnabas Church Hall, 2-4:30 p.m. every Sunday. All unattached persons welcome. 595-8656 or 479-7864.

TENORS, BARITONES, BASSES and one soprano wanted for a small congenial chorus, traditional and modern music. Practices Monday evenings.

THIRD YEAR UVIC STUDENT looking for traveling companions to Mediterranean this winter. Phone Bob 478-1980.

WHO CARES IF YOU ARE pregnant? Birthright does. Phone 384-1431.

WANTED: VAN OR COVERED truck to take five articles furniture to Calgary. 658-8166.

ALCOSENSE — DRINKING driver kills family of ten—Drinking Sensible?—Concits.

HAWAIIAN HOLIDAY FOR LESS. hotel included, those interested please call 477-5345.

THE PEN MATE CLUB, A CORrespondence club for adults, Box 2308, Calgary, Alberta.

40 BUSINESS PERSONALS

CONCERNED ABOUT YOUR HEALTH
Make your own — the purest and healthiest pollution-free water for pennies a day! Write for FREE booklet, value $1.50. (All Life Depends on Water). Box 219, Victoria, B.C.

"SWINGING TIMES"—CANADA'S Official Swingers Publication. 44 Action-packed pages of frank personal contact! Gals! Guys! Couples! Wanting to contact you! Send $3, age and signature to: ROUTLEY PUBLISHING, Dept. 165, Box 118, White Rock, B.C. V4B 2Z7.

ESCORT SERVICES OF VICtoria. Female and male escorts and hostesses chosen on integrity, intelligence and personal appearance. 385-3500.

Tai Yueng Sing
GUNG FU AND KICK BOXING
WATCH FOR OPENING DATE
385-6106

ANY CLIENTELLE WISHING TO contact Cherie Dealey, formerly of Charming Lady Beauty Salon, please phone 595-7509. Thank you for waiting!

MRS. PAYN-JONES TRANS MEdium. Questions answered. Phone 386-3603.

LOOKING FOR BEGINNERS sewing classes, days or evenings. 477-5910.

VICTORIA HYPNOSIS CENTRE 101-645 Fort St. 388-9722.

SCRAP CARS HAULED
478-9571

MAGICIAN FOR HIRE.
479-3839.

42 EDUCATION

CORRESPONDENCE—HIGH School — accounting-bus. Management—Secretarial. Free leaflet. Canada's leading school. National College, 444 Robson St., Vancouver, 688-4913.

CHRISTIAN DAY CARE-KINDERgarten; have a few openings for 5 year old. Program includes Hot meals, van trips, swimming, etc. Fee subsidies available. Priority to one parent families. Phone 384-8058.

CERTIFIED EXPERIENCED teacher, seeks students needing tutoring in English and Social Studies, Grades 7-12. 479-6704.

TUTORING PROFESSIONAL help by experienced teacher. French, math, new and old methods. 598-2331.

DANCE, YOGO, MIME — REGISter now. Dance energy, 1322A Government. 384-3841.

TUTORING BY EXPERIENCED teacher, main and physics. 595-3762.

LEARN TO SPEAK CHINESE taught in my home. 386-7304.

TUTORING IN LATIN AND-OR Greek. 386-1503.

LITTLE ROBIN DAY CARE opening for child 3 or 4. 479-6737.

60 FUEL

SAANICH FUEL
Victoria's only licensed woodlot, located corner Bay and Bridge. Open Wed. thru Sun 12-6. Come and see our stock-o-wood. Take some home or let us deliver — fast — friendly service. 384-0912.

FINEST DRY ALDER WOOD, split, delivered and piled. Cheques accepted. Free oak chopping block. Free supply kindling. Free removal any unwanted household items. 658-5832, anytime.

WEST COAST FIREWOOD
Wanted. Advance and immediate orders for alder firewood, split and delivered. Cedar kindling and stacking also provided. 479-5295.

WOOD SPLITTERS!
Worried about wet winter wood? Phone Jeremy, 656-2925.

DAVIES BROS. FUEL, ALDERwood, pickup load delivered, $28, 642-3057.

CEDAR FIREWOOD, $15. A truck load delivered. 383-8503, 477-2279.

ALDER CUT, SPLIT AND DELIVered. Minimum 1 cord. $40. 383-5964.

SPLIT ALDER, QUICK DELIvery. Phone 642-5181 or 384-9071.

ALDER FIREWOOD SPLIT, DElivered and stacked. 478-2144.

ALDER, CUT AND SPLIT.
478-3048, 478-1689.

63 TIMBER

WANTED TIMBER
FELLED, BUCKED or STANDING
Fir, Cedar or Hemlock
TOP PRICES PAID
Ideal Sawmill Ltd. 385-0441

CASH FOR TIMBER
Dale Arden — 642-3208
D. Arden Log Hauling Ltd.

CEDAR SAW LOGS WANTED. Evenings 112-743-2830.

65 BUILDING SUPPLIES

SAANICH LUMBER YARDS
3041 Douglas St. 385-2486
Night Phone 479-1423
Materials for 12'x20' garage (roofing extra) $290.00
Sabot kit (sailing) $ 47.00
8'x10' Greenhouse $245.00
Pram Dinghy kit $ 37.00
Work bench materials $ 12.00
Compost Box, 4'x6' $ 10.00
Garden Sheds, 6'x7'6" $141.00

CERTI GRADE LABELED
Barn shakes, resaws and tapers
Little Mountain Cedar Products Ltd.
749-6081, Lake Cowichan

USED SLATE ROOFING SHINgles, 18x10, with holes. 642-5347.

65 BUILDING SUPPLIES

STEWART & HUDSON

BUILDING SUPPLY CENTRE

FACTORY SECONDS
Plain Mahogany Hollow Core Doors

1'6"x6'8"	$4.99 ea.
2'x6'8"	$6.49 ea.
2'4"x6'8"	$6.69 ea.
2'6"x6'8"	$6.89 ea.
2'8"x6'8"	$7.49 ea.

4'x8'x⅛" — Reject tempered Pegboard $3.99 sheet
4'x4'x¼" — Reject Hardboard $1.79 sheet

LUMBER SHORTS

	6'	8'
1x2	22c ea.	32c ea.
1x3	27c ea.	39c ea.
1x4	36c ea.	55c ea.
1x6	54c ea.	72c ea.
2x2	39c ea.	56c ea.
2x3	49c ea.	72c ea.
2x4	55c ea.	96c ea.
2x6	99c ea.	$1.44 ea.
2x8	$1.39 ea.	$1.79 ea.
2x10	$1.69 ea.	$2.29 ea.

BUDGET PLANS—CHARGEX
Open Mon.-Sat. 7:30-5:30
400 Gorge Rd. E. 386-3211
STEWART & HUDSON LTD.

IMPERIAL
BUILDING MATERIALS LTD.
The Builder's Supply House

INSTALLED CARPET SALE

"MANOR TWIST"
Celanese Propylon Hardtwist
Suggested retail $12.95
Installed price $12.95
"GENTLENIGHT"
Celanese 100% nylon 2-tone
Sculptured Shag
Suggested Retail $12.95
Installed price $12.95
"SUNDANCE"
Celanese 100% nylon multitone
Luxury sculptured shag
Suggested retail $16.95
Installed price $16.95.

Installed price INCLUDES carpet as selected, all taxes, labor, metals, smoothledge and 5-16 chip foam underlay.

PLEASE NOTE—There is an extra charge for orders under 30 yards.

Master Charge — Chargex
2955 DOUGLAS ST.
386-1401

STORE HOURS
Mon.-Fri. 8-5, Sat. 8-12

Member of Victoria HUDAC
Formerly Victoria Home Builders

LUMBER WORLD

PINE PLYWOOD GOOD 2 SIDES
¾"—4x8 $17.97

ARMSTRONG
Floor Tiles — 12"x12" — wide range of colours and patterns. Place 'N Press per sq. ft. .39

INDOOR-OUTDOOR CARPET
Latex back for outdoors — Rubber backs for indoors.
Latex Back per sq. yd. 2.79
Rubber Back per sq. yd. 2.99

LOOMEX ELECTRIC WIRE
14-2 NMD 7 Copper.
50 ft. 6.00
100 ft. 11.80
250 ft. 27.50

LUMBERWORLD
3955 Quadra St.
One Block South of McKenzie
479-7151
Open Six days a week
7:30 to 5:30
CHARGEX

MOORE WHITTINGTON LUMBER LTD.
MW
2614 BRIDGE ST.
386-1331

DOORS
Victoria's door headquarters. All types — entrance, pre-hung, pocket door frames. Some seconds and inventory clearance items at low prices.

Victoria's only complete: SASH, DOOR and MILLWORK MANUFACTURING PLANT.

CEDAR ALL DIMENSIONS. Hidden Valley Sawmill. Open weekends. 743-2830.

65 BUILDING SUPPLIES

HOME BUILDING SUPPLIES

SPECIAL QUANTITY DISCOUNTS ON VOLUME ORDERS

Lumber Plywood Gyroc Insulation Nail's Timber's Door's Stucco Wire Decking

GYROC SPECIAL
4x8-⅜ $ 2.62

PLYWOOD SPECIAL
4x8-⅜ Good 1 side $ 9.25
4x8-¾ Sanded "D" $10.95
4x8-⅜ Sanded "D" $ 7.85
4x8-¼ Sanded "D" $ 6.25

Stucco Wire 16-16 per roll $26.95
2¼ and 3¼ CW nails $15.95

DELIVERIES made ANYWHERE on VANCOUVER ISLAND. Before you buy COMPARE OUR PRICES. For QUALITY, SERVICE and GUARANTEED SAVINGS, phone

HOME LUMBER and BUILDING SUPPLY
470 ARDERSIER RD.
386-3374 — 385-8711

Cubbon on Cook

1720 Cook CHARGEX 384-8181
Your Plans are Possible with Our Prices

LUMBER SHORTS

SIZE	PCS	6 FT.	8 FT.
1x2	12	$2.59	$4.29
1x3	6	1.59	2.29
1x4	6	2.09	3.29
1x6	4	2.19	2.89
1x8	4	2.89	3.79
2x2	6	2.29	3.39
2x3	1	.49	.72
2x4	1	.55	.96
2x6	1	.99	1.44
2x8	1	1.39	1.89

ROUGH DE-GRADE
4x8—5-16" $4.99
4x8—⅜" $5.69
4x8—½" $7.19
4x8—⅝" $9.18
4x8—¾" $10.79

WE CUT GLASS

S. J. PEDEN LTD.
PLYWOOD SALE
4x8x½ sanded poplar $7.75
4x8x¾ G.I.S. fir $13.95
4x8x⅝ unsanded fir $7.25

S. J. PEDEN LTD.
2855 QUESNEL ST. 386-3464

70 MUSICAL INSTRUMENTS

EVERYTHING IN MUSIC
HALL FAIRFIELD MUSIC
726 FORT ST. 385-3307

House of Keyboards
FEATURES
The new 3-keyboard Thomas Theatre Organ. See it, hear it, play it.
777 FORT ST. 388-5222

PRESENTING THE KANAI E500-L Organ with Synthesizer. It's everything you could ever want in home entertainment. Come in and see for yourself.
SCOTT PIANO AND ORGAN
612 FORT 386-2434

PIANOS WE HAVE
Top quality Wurlitzer, Sherlock, Manning, and Kanal. All from spinets to grands in every price range. October is piano month at
SCOTT PIANO AND ORGAN
612 FORT 386-2434

BALDWIN ORGAN
1 owner. Rich mahogany finish with full claviar. Suitable for home or church use. Beautiful condition. 477-5660.

New Electronic organs with percussion, sustain, auto chords. $1395 and $1696.
REGINALD STONE ORGAN STUDIO
1517 QUADRA 383-0239

KEST HOLLOW BODY ELECTRIC guitar, 3 pickup, excellent condition. $70, or trade for Acoustic. 385-3885.

FENDER MUSTANG BASS AND Balwin 60-watt amp., both good condition. Open to offers. Russ, 382-6521.

FENDER DELUXE REVERB amp, $300. Foxx clean machine pedal, $40; microphone, $40; mike stand, $10. 477-3917.

WURLITZER CLASSICAL ORGAN with two 61-note manuals and 25 pedals. Excellent condition. $1600 477-6677.

1969 LUDWIG SUPER CLASSIC white, 5 zildjian cymbals, hardware plus cases, $650. Phone Bob at 385-4807 anytime.

PAN FLUTE WITH CASE, 2 beginners flute books. Excellent condition. Great for beginner or intermediate, $80. 479-8448.

FOR SALE: SCHUBERT Upright piano. Phone 479-6514 or 386-3997 after 6 p.m.

FOR SALE, PIANO, BEAUTIFULly refinished, lightweight, English make, $600 firm. 385-4280.

ELECTRIC BASS GUITAR, AMP, loud speaker, etc. $395. 2720 Foul Bay.

YAMAHA FG 150 GUITAR WITH case, asking $120. Phone after 6 p.m., 385-7988.

FULL-SIZE VIOLIN, BOW AND case, $85. 592-7936.

HAMMOND ORGAN, CONCERT model A-100. Phone 479-3850.

THE ACES® ON BRIDGE

by IRA G. CORN JR.
TEAM CAPTAIN

Bidding one too many is not likely to be a good result. But if one is going to be too high, he'd be better placed to play in a solid trump suit.

Today's swinging spine tingler was played in the semi-finals of the Vanderbilt Knockout tournament and the eventual winners, headed by Dr George Rosenkranz of Mexico City, played in the better trump suit and stole a slam.

When the hand was first played, Hugh Ross, Oakland and Erik Paulsen of Culver City, Calif. bid the North-South hands to five hearts. As the cards were this was one heart too many and the defenders had no problems taking three tricks. The spade ace won the opening lead and East then waited in comfort for his two trump tricks.

In the replay, Roger Bates, L.A. jumped to six clubs over North's double of three spades. This contract was one or two too many but Bates had a solid trump suit and some hidden distribution in his favor.

West led the spade ace and continued a spade which declarer ruffed. Declarer then rattled off five rounds of trumps and East was caught in a swindle. Should he guard the hearts or the diamonds?

Luckily for declarer East chose diamonds and discarded two hearts. A heart was led to dummy and the two high hearts cleared the suit. A diamond ruff gave declarer the lead and the remaining hearts brought home the slam.

Five hearts down one in one room and six clubs making six in the other. A large 970 point swing to Rosenkranz mainly because of choosing the solid trump suit.

As in the old Arabian proverb: "If you don't go down in the trump suit there's always the chance that you won't go down at all."

NORTH 10-11-A
♠ 10 6
♥ A K 10 9
♦ A J 8 7 2
♣ Q J

WEST
♠ A Q 8 7 4 3 2
♥ —
♦ K 9 6 3
♣ 8 6

EAST
♠ K J 9
♥ Q J 7 6
♦ Q 10 5 4
♣ 7 5

SOUTH
♠ 5
♥ 8 5 4 3 2
♦ —
♣ A K 10 9 4 3 2

Vulnerable: East-West. Dealer: West. The bidding:

West	North	East	South
3♠	Dbl.	Pass	6♣
Pass	Pass	Pass	

Opening lead: Ace of spades

Bid With Corn

South holds: 10-11-B
♠ 10 6
♥ A K 10 9
♦ A J 8 7 2
♣ Q J

North	South
1♠	2♦
2♠	3♥
3♠	?

Answer: Four spades. Opener has shown a minimum hand suitable only for play in spades. Settle for game and a plus score.

70 MUSICAL INSTRUMENTS

HAMMOND ORGAN PRESENTS MISS ROSEMARY BAILEY

Sat. Oct. 11, from 10 a.m. thru 4 p.m. Miss Bailey will be playing the tunes you love to hear on the new models of Hammond Organs in our show room. Drop in and enjoy this world famous organist and have a cup of coffee, and see

WHAT'S NEW AT HAMMOND ORGAN
STUDIOS AT 3400 DOUGLAS ST.
(just across from Woolco)
388-9177

School Band Rentals
ATTENTION TEACHERS AND STUDENTS
Whether you're looking for brass, wind or percussion instruments, Pamus will give you the best deals in town.

Up to 40% discount on cash purchases.

RENTAL PURCHASE OPTION
Inquire on how your rental credit applies to the purchase of the instrument plus a 30% discount on the balance.

PAMUS
MUSICAL INSTRUMENTS
"Where Good Music Begins"
1108 Blanshard St. 386-8475

BALDWIN
ORGANS AND PIANOS "KNOWN FOR TONE", GUARANTEED, PRIVATE, PROFESSIONAL INSTRUCTION WITH EVERY PURCHASE. PUT A LITTLE SUNSHINE IN THE DULL DAYS OF AUTUMN WITH MUSIC! PHONE TODAY 382-9542.

BERNIE PORTER MUSIC LTD.
725 CALEDONIA

YAMAHA
MUSIC CENTRES
ORGAN LESSONS?
384-9131
4th Floor, The Bay

THE BAY 384-9131
MAYFAIR 386-6339
DUNCAN 746-6821
NANAIMO 758-1151

James Piano and Organ Ltd.

REPAIRS
We have Vancouver Island's most complete repair facilities for brass, woodwind and all fretted instruments.

NELSON'S MUSIC CENTRE
1315 GOV'T 385-9728

5th YEAR ANNIVERSARY SALE
ALL PRESENT STOCK REDUCED
5% to 50%
(Act now while selection at it's best)
Gleeson Music City
707 Fort 388-9632

KIMBALL
The most comprehensive and up-to-date lines of Electronic Organs.
Paragon Music Ltd.
Kimball-Gulbransen Organs
HILLSIDE MALL 595-1775

THOMAS ORGAN
Lawrence Welk model, like new with full pedal board, band box and playmate. $2,750. 656-1714.

CLOSED FOR VACATION OCTOBER 6-20TH
SOFT SOUNDS
2031 Oak Bay Ave. 598-1524

DYNA KIT 50-WATT BASS HEAD, $200. Traynor 50-watt head, $100. 595-6456.

MASON AND RISCH PIANO, new condition, $1,200 or best offer. 652-3552.

SOUND SOURCE
LESSON STUDIOS, REPAIRS
723 JOHNSON 386-7704

WURLITZER ELECTRONIC piano, stage model 200. Custom case. 478-8670 after 4.

LES PAUL COPY, HUMbucklings and case. Ask for Dave. 477-2323.

NEW 6-PIECE SET OF PEARL drums, complete with Ziljian cymbals. 652-1504.

5 PCE SLINGERLAND DRUM Set. Best Offer. Phone between 5-7 p.m. 595-3708.

FOR SALE: SITAR, BEAUTIFULly inlaid. Mandolin, excellent condition. 658-8466.

HAMMOND T500, RHYTHM, tape recorder, maple finish, save $900. 384-0309.

BABY GRAND
Ivors and Pond, princess grand as new, private. 383-1398.

TRUMPET, GOOD CONDITION, $75. 383-9218.

PIANO TUNER — CRAFTSMAN. Norman Duckworth, 595-5251.

VIOLIN STRADIVARIUS COPY, excellent condition, $400. 386-7310.

71 MUSIC TEACHERS

STUDENT TEACHER AVAILable to teach piano to beginners. Fairfield-South Oak Bay area. 592-3484.

77 MOTORCYCLES

'74 750 HONDA, GOOD CONDItion. 479-4898.

1971 SUZUKI 500, 383-8226 OR view at 3022 Milgrove St.

MUST SELL '73 TRIUMPH, offers. 658-8102.

77 MOTORCYCLES

SUZUKI FALL SALE

	Reg.	Sale
TS125 Enduro	$ 895	$ 799
TC185 Enduro, 8-speed	$1195	$ 999
TS400 Enduro	$1495	$1349
RV 90 Trail	$ 789	$ 699
RV 125 Trail 8-speed	$ 995	$ 899
GT 185 Road	$1150	$1049
T 500 Road	$1495	$1399
RL 250 Trials	$1490	$1299

FREDERICK MOTORS
606 Queens 383-0823
D.L. 3632

The 1976 Harley-Davidsons are here!
See them soon at
BROOKLANDS MOTORCYCLES
937 Fort St. 383-5926
D.L. 3814

SAVE NOW on New and Used Machines from 50 cc to 1000 cc.
HONDA CAN-AM
COLWOOD HONDA
Div. Mullins Marine
2781 Millstream 478-8831
Left off hwy. at Western Speedway
Dealer Licence Number D-114

Clearance Prices on all remaining new 1975 YAMAHAS at
MULLINS MARINE SALES LTD.
382-1928 382-4515
925 Yates St. D.L. 10286

POWERTOWN M.C.
Tuning and service to all makes.
WORK GUARANTEED
384-1249
614 Grenville

MUST SELL THIS WEEK, 650 Triumph custom frame, chrome springer, lots of extras $1,300, or best offer. 478-0210.

WANTED 1970 KAWASAKI 500 IGnition pieces, C.D.I. also 1967 Honda 305 CC for frame parts. 477-3878.

1973 SUSUKI 500, STILL UNDER warranty, only 2000 miles, perfect condition. $1100 or best offer. 383-1720.

1972 SUZUKI 250 ENDURO REcently rebuilt, best reasonable offer by Sunday. 3218 Bellevue Rd. 384-3778.

67 YAMAHA 305 IN TOP SHAPE, lots of chrome, and rebuilt engine, etc. $450 or trade for smaller bike 55 to 90 cc. 652-2516 after 6 p.m.

Mini Bike Kits and Parts
New Shipment Just Arrived
VIC. LAWNMOWER HOSPITAL
834 Johnson 386-8338

MONTESA—BULTACO
VICTORIA MOTORCYCLE SALES
592 Ledsham Rd. 478-1123
DL 4139

1972 YAMAHA 650, 10,000 MILES, semi-chopped, $1,000. 1972 Yamaha 250 trails, good running condition, $1,000. 642-3790.

HUNTER'S SPECIAL, 1972 90 SUzuki bush bike or street, new condition, 1,800 miles, extras, $450. 479-4347.

PRE-UNIT TRIUMPH BASKET case, $150. Harley Davidson rigged frame and miscellaneous Harley Davidson parts. After 5, 479-3689.

YAMAHA 650, 1974, IMMACUlate condition, only 4,000 miles. Extras. $1650. 598-7440.

'73 SUZUKI, 1400 CC, MODEL GT 380, 3 cylinder, 5,000 miles, $1,095. 388-4031, 9-5:30.

1972 BMW 750, WINDJAMMER and Bags. Best offer. 385-3530 evenings.

EXECUTIVE DRIVEN '74 YAMAha 100 Endudo, 1,800 miles. $700. 595-7628.

HONDA CB450, 5,000 MILES, like new, extras, $1,000. 385-8982, 382-9492.

MOVING—MUST SELL HARLEY-Davidson. Offers. 91 Lurline evenings.

1970 YAMAHA 200, NEEDS BATtery and tune-up. $400 or best offer. 478-4593.

1972 YAMAHA 650, 13,000 MILES, $1150 or offers. 386-1603 after 6 p.m.

1973 YAMAHA 250, IMMACULATE condition, only 3700 miles. 388-5461 Room 29.

HONDA 50 TRAIL BIKE, $100. 478-4033.

1973 750 TRIUMPH BONNEVILLE. $1,200 or best offer. 386-3650.

NEW MOTORCYCLE HELMET, 6⅝ to 7" medium. $25. 478-6959.

'75 YAMAHA 400 ENDURO MUST sell, will trade, 592-6204 or 598-2045.

74 HARLEY SPORTSTER XLH. $2,750 firm. 383-8393. Bob.

1972 KAWASAKI 350CC, EXcellent condition. 478-2737 after 5.

78 BICYCLES

Russ Hay On Government
2542 GOVERNMENT ST.
Between Bay and Hillside
The Leading Bike Shop
384-4722
MASTER CHARGE
TRADES WELCOME
CHARGEX
Terms Available
Open Mon.-Sat. 8:30-5:30
Fri. till 9

QUALIFIED MECHANIC WILL do repairs: your bike for $5 an hour, example labour, gear fixing 75c, price gear cable, 95c. Expert buckled wheel truing and respoking. We sell new and used bicycles, all sizes at the lowest prices. Open 8-8 every day, Sunday 12-5 p.m. 384-5514. New dealer for B.R.C. Reno Industries.

RALEIGH 5-SPEED, MEN'S, brown, year old, $100, 385-8982 382-9492.

RALEIGH GRAND PRIX, GOOD condition, new $200, sell $125, 385-3213.

10-SPEED BICYCLE, VERY good condition, new paint, good tires, $70. 384-7889.

SPECIAL SALE FOR NEW AND used bicycles, Saturday and Sunday. Open 8-8, 2519 Government St.

NEW DELUXE 23" PEUGEOT for sale. Lock, toe-clip, $145. 477-8923.

BOY'S 20" 3-SPEED HUSTLER bicycle rebuilt, $35: 388-4045.

MEN'S PEUGEOT 10-SPEED, $75. 479-8598.

MAN'S 10 SPEED BIKE, $65. 478-4593.

10-SPEED PEUGEOT, MEN'S 21" frame, like new, $80 firm. 595-1809.

GOOD USED BIKE, 10 SPEED, $80. 478-4054.

80 BOATS and MARINE

21' FIBREGLASS SLOOP, FULLY equipped, 4 berths, head, galley, outboard, trailerable, excellent condition, 592-7682.

HAIDA 26', SLEEPS 4, FULLY equipped, racing and cruising. 656-3149.

80 LB. BOAT TRAILER, USED only 80 miles, cost $350, will sell for $275, perfect condition. 642-3848.

27' ROWING WHALER, GREAT for conversion, offers will be accepted. To view phone 385-5697.

22' PLANKED HULL, HEAD, sink, dinette inboard, fully enclosed cabin, offers. 388-4861.

16' CLINKER BUILT BOAT WITH cabin, minor repairs, free. You tow this week. 479-4741.

TRADES CONSIDERED ON 26' Spencer Cruiser with rebuilt motor. 478-7296.

WANTED UP TO 10 H.P. motors not running for classroom teaching purposes. 477-9640.

80 BOATS and MARINE

DUNCAN BOATLAND

BOATLAND BARGAINS

2200 CAL GLASS
SEDAN
—165 Mercruiser
—Galley, dinette
—Sliding Rear Bulkhead
—Marine head
—Dual wipers
—Camper top
1 ONLY AT
$9,488

2200 CAL GLASS
COMMAND BRIDGE
—225 Mercruiser
—Command bridge cover
—Galley, dinette
—Sliding rear bulkhead
—Dual wipers
—Camper top
1 ONLY AT
$11,288

220 SEA RAY
OVERNIGHTER
—188 Mercruiser
—Galley and dinette
—Marine head
—Camper top
—Dual wipers
—Hour meter
1 ONLY AT
$12,788

2200 REINELL
SAILBOAT
—Full rigging
—Barlow winches
—Marine head
—Galley, dinette
—O.B. bracket
1 ONLY AT
$6,988

SORRY NO TRADES OR DEALERS

MIRRO CRAFT
Aluminum Boats

Mercury Outboards

VANCOUVER ISLAND'S OUTSTANDING BOAT CENTRES

DUNCAN Boatland
6045 Trans Canada Hwy.
DUNCAN 746-4158
642 Burnside
VICTORIA 386-2476
OPEN
Mon.-Fri. 8 a.m.-5:30 p.m.
Sat. 9 a.m.-4 p.m.

PETER STORM and CANOR PLAREX Rain gear
DUNLOP Boots
Heavy wool sweaters and toques
Everything to keep you warm and dry.
BOSUN'S LOCKER LTD
580 Johnson St. 386-1308

SAVE $$$
Clearing all 1975 model Mercurys at considerable savings over 1976 prices at
MULLINS MARINE SALES LTD.
382-1928 382-4515
925 Yates St.

DOUBLE EAGLE
14, 16, 17, 18'6" and 20' on DISPLAY AT
Bob Whyte Marine
SALES AND SERVICE
2266 Harbour 656-6421
PACKAGE DEALS our specialty
Authorized JOHNSON — OMC Dealer

HARBOUR MACHINE LTD.
MARINE ENGINES
New — Used — Gas — Diesel
Engine rebuilding general machinists. Propeller repairs, modifications. Aluminum and steel welding, repairs and fabrication.
31 Erie St. 383-6555

NEWMAN'S MOBILE MARINE SERVICE
1239 ENID PLACE
BRENTWOOD BAY
652-1703

C & C YACHTS
Tony Burton Yacht Sales, 424 Belville Street, Victoria, B.C. 383-4011 or 477-6325 anytime.

23' HOURSTON GLASSCRAFT (1975). Encloseed cabin, Sounder, HR meter, Bennett Trim Planes, Dinghy, Galley Dinette, Head, Stainless Rails. Only 150 hrs. 225 h.p. I.O. Save money and make offer on this near new unit. Asking $15,500. Mace Marine, 453 Head St., 383-3324.

22' VENTURE TRAILERABLE sailboat. Lifting cabin top gives 6' headroom. 5 berths, galley, head, 3 sails, trailer and Johnson 6 included. Ready to go excellent condition. 477-5186.

28' CHRISCRAFT, TWIN 6 CYLINder engines, low hours, double mahogany plank, radio telephone, sniffer, etc. $15,000 includes boathouse and dinghy. 478-3940.

CANOE COVE YACHT SALES
Sidney, B.C.
656-5711 656-3915

30' L.O.A. FRASER SLOOP, F.G. ¼ S.S. rigging, new 12 h.p. Yanmar diesel, owner transferred East. On dwisplay. Asking $24,500. Submit offers to Mace Marine, 453 Head St. 383-3324.

LEARN TO SAIL
24 hours instruction on board 48' Luxury Ocean going Sloop, $85. Ralph Higgins Sailing School, 598-8516.

16½ FT. SANGSTER, 140 HORSE Mercruiser, depth sounder, 6 h.p. Evinrude, full camper top, 80 hours, $5,500. Call after 4 p.m. 386-1255.

BRITISH SEAGULL OUTBOARDS
SALES — SERVICE — PARTS
All Models now in Stock
VIC. LAWNMOWER HOSPITAL
834 Johnson St. 386-8338

FOR SALE: CHRYSLER MARINE engine, 280 h.p., 2 tanks 50 gallons each, heat exchanger and some gauges included, $800. 479-8705.

SELLING CHEAP
26' Chris Craft Cavalier. Runs very well, F.W.C., Sounder, Hot Water Cabin Heater, $9,750. Mace Marine, 453 Head Street, 383-3324.

1975 SANGSTER 18' CUDDY, full camper top, 140 Merc I-O, only 10 hours. 2200 lbs. Roadrunner trailer. Phone 7?5-3706.

HERRESHOFF H-28 SLOOP. A beautiful wooden yacht for an experienced sailor. Must sell for best offer. 384-9528 or 388-7011.

24' PLANK BOAT, $300, 15' BOAT with motor and trailer $300. 384-5550.

23' THURSTON GLASSCRAFT hull, 170 Volvo Penta with 270 drive. $4,500. 479-3712.

10' PLYWOOD BUILT BOAT, $15. 388-4045.

80 BOATS and MARINE

FORTUNE BOAT CO.

POWER
18' LAPSTRAKE Twin 20 h.p. Johnsons $3750
20' FIBREGLASS Cruiser, Volvo I-O $4750
21' FIBREFORM San Juan $7650
25' ALBIN diesel $21,000
26' PORTA CRUISER housebot $13,900
26' FIBREFORM Command Bridge (1973) $16,800
28' RICHARDSON, disp. cruiser, 60 h.p. diesel $14,900
36' MONK Tricabin, displacement cruiser $21,900
28' MONK command bridge cruiser, new motor $16,500
28' CHRISCRAFT command bridge, sport fisherman $21,500
31' older liveaboard MONK $8150
35' MONK sedan $24,500
44' CANOE COVE twin diesel $67,500

SAIL
21' SAN JUAN Sloop (1974). Loaded $6200
24' CASCADE F.G. Sloop. Immaculate. Reduced to $6950
28' GREAT DANE F.G. Sloop, diesel aux. $26,900

OPEN SUNDAYS
656-5591
KINGFISHER MARINA
2270 Harbor Rd., Sidney, B.C.

PRINCECRAFT ALUMINUM BOATS
YEAR END SAVINGS
12' Reg. $349.95. Save $50, now $299.95
14' Reg. $459.95. Save $65, now $394.95
14½' Deluxe, Reg. $569.95. Save $85, now $484.95
15½' Deluxe, Reg. $619.95. Save $90, now $529.95

CHRYSLER OUTBOARDS
SALES-SERVICE-PARTS
45 h.p. Electric Start Alt. Reg. $1563, Save $313. Now $1250
25 h.p. std. Rope start Reg. $1036, Save $208. Now $828
15 h.p. Electric Long Shaft Reg. $1000, save $200. Now $800
15 h.p. Std. Rope Start Reg. $830, Save $166. Now $664
10 h.p. Electric long Shaft Reg. $909, Save $182. Now $727

TRADE-IN MOTORS
20 h.p. Chrysler Electric, c-w controls and tank. $575
20 h.p. Viking Std. $450
5 h.p. Johnson $195

VICTORIA Lawnmower Hospital
834 Johnson St 386-8338

"BOAT ACCESSORIES"
Instruments—sounders — paint — cleaning equipment—bait and tackle — outboard and inboard-outboard propellers — Volvo parts — Seagull parts and motors — spark plugs — oils — rope — fenders —gas tanks—floater jackets. Trailers and trailer parts. Pumps — heaters — potties — batteries — paddles and oars — cartop boats—carriers — dinghies.
HONDA outboard parts
ALL BAY MARINA
2238 Harbour Rd. Sidney
6 Days 8:30-5:30 Closed Mondays

REDUCED $1500
1975—17½' Islander—cuddy cabin, enclosed canopy, and separate cabins. 132 HP Volvo Penta, I-O, stern drive, including brand new EZ-Loader trailer, 9 hours on motor. Reg. price $8,695, now $7,195. D-26010.
HAPPY VALLEY HOMES
478-8303

TANZER
SAILBOATS
14', 16', 22', 26' and 28' on display at
Bob Whyte Marine
SALES AND SERVICE
2266 Harbour 656-6421

MOONSHADOW II
Strong, dependable, 1972 steel constructed Schooner. Gaff rigged-traditional Lying Canoe Cove, Sidney. 40 ft.x11 ft.x4 ft. — excellent live aboard. Will consider smaller boat, house or property in trade. Asking $41,500. 656-6564 or P.O. Box 452, Victoria, B.C.

OLDER DESIGN 26' MOTOR boat, over $1,000 recently spent on recaulking etc., has unused rebuilt Universal 6 complete boat, $1,800 or boat $850 engine assembly $1250. Daly 656-2288 after 6 or weekends.

SLIGHTLY USED 75 9.9 H.P. Evinrudes, asking $595 with tank and line. These engines are hard to get so there're moving fast. Oak Bay Marina Ltd., 598-3366 before 5 p.m. Cash or certified cheque please.

JULY 1974, 25½' BAYLINER Saratoga Express, 225 horse power Volvo motor plus 280 leg, trimtabs, fresh water cooling, warranty on motor valid until July 19776. Motor 140 hours. Price $15,500 or nearest offer. 758-2086.

1973 14' MARLIN 40-HORSE Evinrude with two 5-gallon gas tanks, electric start, 1970 Viking outboard as auxiliary, E-Z loader trailer. Full canvas top. Sleeper seats. $3000 or closest offer. Absolutely immaculate. 479-1609.

1974 K AND C 16 FT. RUNabout, full camper top with a 50 h.p. Johnson electric and 1200 lb. E-Z load trailer, all in good shape. $3,000 or best offer. 754-7290. Nanaimo.

TAKE ALONG FOODS
Light, compact, over 100 different varieties. Complete meals in 30 minutes. Easy to prepare. See them at the magic Kitchen, Parliament Mews: Menzies and Simcoe.

21' REINELL, 188 MERC. INboard-outboard with swim grid, Bennett trim tabs, dinghy included. Enclosed cabin comfortable for winter fishing, asking $10,000. 595-4647.

REINELL 25, FULLY EQUIPPED sounder, Ceebee compass, fishing gear, cupboards, stand-up head, new twin batteries, 300 hours. $13,000. 656-3316.

67, 33' CHRIS, TWIN 327 CHEV'S FW, sleeps 6, full inventory, good family or charter boat. Consider car, camper etc. in trade. After 6 p.m., 383-6589.

14' FIBREGLASS BOAT, 45 H.P. Chrysler, electric start, Holsclaw tilt boom trailer, sleeper seats, new condition, best offer over $1700, 383-4883.

1975 15' DELUXE BOWRIDER, tach, 2 fuel tanks, sleeper seats, full vinyl top, 70 HP Johnson electric start, 1200 lb. Roadrunner trailer, like new, $4895. 656-6417.

SAILBOAT 1974 24' BUCCANEER, 15 Horse Power Chrysler outboard, Marine head, anchor pack, sail cover, etc. Offers. 656-3409.

WISCONSIN AIR COOLED ENgine electric stars, 44 h.p., $550 or offers. Air portable grease gun $150 or offers. 383-9620.

25' DANISH FOLK BOAT, EXcellent condition. Full sail inventory. Can arrange financing. 656-2863.

HAIDA 26 RACING-CRUISING sloop, flush deck model, well equipped. $12,500. 592-3976.

27' SOLING FIBREGLASS, 2 spinnakers, jib, main, new motor. $4900. 652-3139, 652-3331.

COLUMBIA 22' FOUR-BERTH sloop. Fully equipped for cruising. $7900. 656-5128.

WANTED — DIESEL CRUISER 38' - 45'. 384-3283 days, 384-2529 evenings.

15' FIBREGLASS BOAT, TRAILer, 60 h.p. electric, new top. Only 275 hours, phone 478-6094.

1974 TROJAN F32 SEDAN, LOW hours, $6,500 in options, $53,500. Trades considered. 658-8327.

$13,500
31' Trimaran, West Bay Marina, 453 Head St., 383-1702.

WANTED: 1957-58 JOHNSON 10 h.p. outboard for parts. 384-8880.

1974 RAWSON 30 SLOOP, DIEsel, fully equipped. $25,500. 479-2973.

LATE MODEL JOHNSON 9½ h.p., like new, $365. 592-0566.

16' CANVAS COVERED CANOE, 598-4861.

HOUSEBOAT, LIVE ABOARD, cruise equipped. Offers. 656-6085.

25' BAYLINER (SARATOGA). Phone 384-9171 after 6.

16' CABIN. ELECTRIC START, 40 hp. Johnson, $1400. 383-5288.

12 HORSE GALE OUTBOARD plus tank, $130. 595-0216.

80 BOATS and MARINE

METRO MARINE

SANGSTER
"When you want the very best"

SANGSTER
18' TEXADA — full camper top, 120 h.p. Mercruiser.

SANGSTER
18' COHO walk-through windshield — camper top, 120 h.p. Mercruiser also available with hardtop, 140 h.p. and 165 h.p.

SANGSTER
20' BLUBACK — walk-through windshield — sleeper seats, camper back, 165 h.p. Mercruiser.
— also available with weekender GALLEY PACK.

SANGSTER
22' DOLPHIN Hardtop with camper back. Weekender Galley Pack.
— also available 165 h.p. and 185 h.p. Mercruiser.

SANGSTER
25' MARLIN full cabin, fly bridge, complete in every detail and equipment.

COMPLETE LINE OF Road Runner Trailers 12' to 26' Models

WE TAKE TRADES
Cars, boats, trucks, campers — all taken in trade on any of our fine Sangstercraft line.

100 PER CENT FINANCING O.A.C.

2360 Beacon Ave.
SIDNEY
CALL NOW
656-1105
BRUCE LOCKHART, Mgr.
382-6315

METRO MARINE

WESTPORT YACHTS
Located on Pat Bay Hwy., 30 yards from Swartz Bay Ferry Terminal.

NEW BOATS
CRUISE-A-HOME
BUCCANEER SLOOPS
CHRISCRAFT—GREW

USED BOATS

SAIL
20' CAL Sloop 5,750
22' COLUMBIA Sloop, race-rigged 8,400
24' W. Crosby designed CLASSIC Sloop 9,000
26' GRAMPIAN Sloop 15,900
26' THUNDERBIRD Sloop, race-rigged 7,500
52' PORPOSE Ketch, rigged for deep sea 99,000

POWER
24' SEDAN 5,900
25' CHRISCRAFT CAVALIER 14,900
25' F-G CHRISCRAFT EXPRESS 16,900
25' ALBIN, Volvo Diesel, loaded 25,500
27' SEDAN 8,000

FEATURE BOAT
39' WEST COAST TRAWLER YACHT "THREE SONS III". Heavy construction and yacht finished. New 100 h.p. FWC diesel. Cruising range 1,000 miles. A real ship and excellent live-aboard. 32,500

Plus many more sail and power boats both classic and modern.

See Don White, Dennis Ashby at
WESTPORT MARINA
2075 Tryon Road, Sidney 656-5832

"WE'RE REAL DINGHY"
NELSON Dinghies
LIVINGSTON Dinghies
OLYMPIAN Dinghies
PORTA BOTE Dinghies
SPORTYAK Dinghies
FORCE 10 Dinghies
ALL BAY MARINA
2238 Harbour Rd.
Sidney
6 Days 8:30-5:30—Closed Mondays

DINGHIES
We now have 15 styles of 7 and 8-ft dinghies in stock. The best selection in B.C. Also cartoppers and small trailers.
ALL BAY MARINA
2238 HARBOUR RD.
SIDNEY
6 days, 8:30-5:30 Closed Monday

74 REINELL 17 FT.
Fully enclosed convertible top with 1974 - 65 h.p. Mercury complete with trailer $4195. Will take car or truck on trade.
DePAPE MOTORS LTD.
760 Johnson St. 384-8035
D-1792

BOATERS!
See our large display of appliances, plumbing and electrical supplies.
S. J. PEDEN LTD.
2855 Quesnel St. 386-3464

1975 PACESHIP PY23, FIXED keel model. Fully equipped to sail away, including 3 sails, 6 H.P. Evinrude, lifelines and stanchions, stove, marine head, anchor, etc. Demonstrator and under warranty. Regularly $13,000. Now $11,600. Cove Yachts, Maple Bay, Duncan. 112-748-8136.

QUALITY 36' AND 30' STEEL hull sailboat wet kit, professionally built by Fehr and Sons Sailcraft Ltd. 36', $18,500; 30', $13,700. For further details, specifications and options phone Pilgrim Charter Ltd. 595-3323, or write P.O. Box 5014, Postal Station B, Victoria.

32' L.O.A. TRADITIONAL GAFF rigged cutter "Strumpet" Carius 72', Dead eyes and lanyards, Espar diesel Furnace. Very cozy liveaboard, immaculate. Owner purchased larger yacht. On display, Mace Marine, 453 Head St. 383-3324.

SAND BLASTING AND HIGH pressure liquid blasting for your boat at your location. Available by appointment and contract prices only 383-4442 or evenings 658-5174.

SACRIFICE $7,000
1973 K and C 22' fibreglass cruiser, head, galley, etc. 215 horse power inboard outboard, excellent condition. 656-4296.

38' MASON KETCH F.G., NEW, Balsa core, S.S. rigging, stantions, fuel tanks, 56 h.p. aux. V-drive, custom teak int., Dinghy, diesel stove, 2 anchors, chain, liveaboard or cruise, $55,000 on display. Mace Marine, 453 Head, 383-3324.

Chrysler Outboards
See us for Sales—Parts—Repairs
KEN PRASING EQUIPMENT
478-9313 800 Goldstream

1974 16' VANGUARD BOAT, 115 electric Merc new, complete top, windshield horn, tac and miles power guage. $4,500 firm. 112-743-9275.

80 BOATS and MARINE

GIBSON Powercraft
CENTRE LTD.
2520 Gov't (near Bay St.)

TRADE-INS

15' SANGSTER
—40 h.p. Johnson el.
—trailer
$2195

17' FIBERFORM
—120 h.p. Mercruiser I.O
—Roadrunner trailer
$4995

18' REINELL Hardtop
—Standup camper back
—165 h.p. Mercruiser
$5995

CLEARANCE

V2000 CAL GLASS
—165 h.p. Mercruiser
—Full galley
—marine head
—camper top
CLEARANCE
$9595

18' HOURSTON Hardtop
—Standup camper back
—170 h.p. Volvo I.O.
—2200 lb. Road Runner trailer with brakes
$8605

2250 BAYLINER Skagit
—21'2" Enclosed cabin sedan
—200 h.p. Volvo I.O.
—Marine head
—Full camper back
$11,795

382-8291

"It's the service that sets us apart"

THE 76's ARE HERE

26' Campion Toba
—235 h.p. OMC, dual batteries
—Command Bridge
—Spacious 9'4" beam
—Camper top
—Hydraulic steering
—CB radio, compass
—Swim grid
List price $23,375
$19,800

19' Campion Anstey
—Hardtop
—175 h.p. OMC
—Camper top, fish curtain
—Pedestal swivel seats
A FISHERMAN'S DELIGHT
$10,377

We still have a few 75 Models Available at substantial savings to you.

LOOK AT THIS Thanksgiving Day
SPECIAL
25' Apollo
—twin 170 Volvo I.O.S.
—shore power
—unimetrics depth sounder and compass
—custom interior
—enclosed standup marine head
—2 enclosed cabins
Reg. $22,000
THIS WEEKEND ONLY
$17,899

CAMPION GREW APOLLO TROJAN

WE ALSO HAVE A GOOD INVENTORY OF
USED BOATS

ZODIAC
FROM 7' TO 19'
"THE ULTIMATE INFLATABLE"

WE SERVICE WHAT WE SELL

CAMPION—SANGSTER
GREW—EZ LOADER
EVINRUDE
OMC—VOLVO—PENTA
MERCRUISER—WAUKESHA
TROJAN

OAK BAY MARINE
Sales and Service
1329 BEACH
598-3393

The National List

41' Diesel KETCH	$71,243
28' CARVER	$30,000
51' Diesel KETCH	$124,718
32' MOTORSAILER	$23,800
36' Lapworth SLOOP	$38,500
28' FIBREFORM deluxe	$24,000
27' MONK Express	$23,500
26' BAYLINER C. Bridge	$18,500
25' TROJAN	$14,500
24' GREW Hardtop	$10,700
45' GULF Commander	$175,000
26' GRAMPIAN diesel	$18,500
30' COLUMBIA	$19,995
32' MOTORSAILER	$23,800
36' MONK	$25,800
22' VENTURE sloop	$8,500
26' CLIPPER sloop	$9,500
40' DIESEL schooner	$41,500
26' REINELL sloop	$15,000
54' KETCH	$60,000
24' KITTYWAKE sloop	$8,400
30' SHARK sloop	$15,000
24' HARDTOP Express	$9,800
35' DIESEL Bridgedeck	$33,000
36' CHRIS Connie	$31,900
42' GRAND BANKS	$90,000
25' FLYBRIDGE EXPRESS	$14,500
50' FLYBRIDGE CRUISER	$200,000
43' HOUSEBOAT	$54,000
32' ERIC ATKIN Ketch	$55,500
36' West Coast TROLLER	$22,500
32' HUNTER	$18,800
22' BRANDLMYRE	$6,750
22' SEA SKIFF	$4,500
21' BRANDLMYRE	$2,395

NEW
GRAND BANKS 32, 36, 42.
OVERSEAS 41 and 51 ketches
and the NEW
FISHER 37 Motorsailer

NATIONAL Boat Sales Ltd.
2060 WHITE BIRCH ROAD
SIDNEY, B.C.
(604) 656-3966

CROWN 23 MK II
This much improved, ever popular model is now available again in Victoria at
R.F.C. MARINE SERVICES
656-5591 Kingfisher Marina, Sidney

80 BOATS and MARINE

MERCURY MARINE

1975 FIBERFORM
21' HARDTOP CUDDY
—165 Mercruiser
—standup camper back
—enclosed head
1 ONLY $9,995

1976 FIBERFORM
24' EXPRESS Cruiser
—188 Mercruiser
—Stannndup camper back
—Full galley
—Standup head
$14,995

DINGHYS
AVON Inflatables
SPORT YAKS
AQUADORYS

MERCURY MARINE
800 CLOVERDALE
385-1457

CATALINA 27 and 22
AVAILABLE NOW
CATALINA 27 includes: Pulpit, lifelines, anchor package, flares, life-rings, 5" upholstery, colored deck, 9.8 Mercurp O.B., main and jib.
FULLY COMMISSIONED $15,300
CATALINA 22 includes: Pulpit, pop top, complete galley, marine head, main, jib, 7.5 Mercury O.B., bottom paint, anchor package $8950

BROKERAGE
CAL 29, 2 yrs. old, well equipped including pressure hot water and shower $28,950

POWER
27' CHRISCRAFT, repowered, 1974 $17,950
27' PHILBROOKS, cedar planked. Mercruiser 215 h.p. $9500
22½' FIBERFORM, 10 mos. old, 165 h.p. Mercruiser $10,500
21' FIBERFORM, 4 years old, 165 Volvo $7500
18½' STEURY, '73 140 h.p. MERCRUISER, C.B. radio, 660 Lawrance sounder, complete galley, camper cover, top condition $7950

BOSUN'S BOAT SALES
AT BOSUN'S MARINA
656-5564

VAN ISLE MARINA
40' MONK tri cabin t-s $46,500
38' MONK tri cabin offers
37' ALCAN houseboat t-s $29,750
35' DIESEL CRUISER $35,900
34' GRENFELL t-s $26,500
32' Twin DIESEL cr. $47,500
31' T-S SHEPHERD $27,500
30' Disp. CRUISER $11,250
30' CRUISER and boathouse $26,600
26' CHRISCRAFT $12,900
26' COMD. BRIDGE I-o $18,500
25' Cr. and boathouse $12,500
24' SARATOGA 190 h.p. I-o $15,500
24' COMD. BRIDGE i-o $22,750
23' Inboard LAPSTRAKE $ 4,500
23' O-B CABIN CRUISER $ 1,500
22' BELL BOY i-b $ 6,500
18' SPENCER i-o Volvo $ 3,950
26' TOLLYCRAFT i-b 250 hp fwc, elec. winch, trim tabs, sounder, sniffer, intercom, and more. A rare hard to find model, just like new. $28,500
These and more for your selection. For more information contact DON OMLID.
VAN ISLE MARINA CO. LTD.
Tsehum Harbour Box 2130
656-1138 Sidney, B.C.

HORWOOD MARINE
GlasPly DEMO SALE
21' EXPRESS
165 Mercruiser I. O., full galley, dinette, marine head, camper top. Reg. $13,695 SALE $11,695
YES, WE TAKE TRUCKS, CAMPERS AND CARS IN TRADE.
Authorized Volvo and Mercruiser Dealer
Dealers for K-C and Glas Ply Boats
385-1451
HORWOOD MARINE LTD.
823 PANDORA

FALL SPECIAL
10 PER CENT OFF
BRITISH SEAGULL OUTBOARD MOTORS
Quality, lightweight, designed for thrust. Excellent for trolling and auxiliary power for sailboats.
WHILE THEY LAST AT
McQUADES MARINE SUPPLY
1252 Wharf St. 383-1141

24'6" LYMAN BISCAYNE, 8'11" Beam, F-G Lapstrake, Cuddy cabin, big 13' self-bailing cockpit, 225 h.p. Chrysler FWC, Inboard direct drive, B.W. Gear. Great fishing machine. Lyman, building superb boats for almost 100 yrs. Offers and Trades Welcome. 10-yr. Financing O.A.C. Mace Marine, 453 Head St., 383-3324.

24' SHARK SLOOP, IMMACUlate. Fully equipped for racing and cruising; mail with Jiffy reefing, working jib, two Genoas, spinnaker, sail cover, bow and stern pulpits, double life lines, head, sink. Sports Yak II with oars, anchor with 30' chain, compass, and many more extras. $8,045. 477-9117.

16' WOOD AND CANVAS CANOE, $150. 642-5347.

TODAY'S CROSSWORD PUZZLE

ACROSS
1 Decline
6 Institute: Abbr.
10 Gambling implements
14 Man's name
15 Observe carefully
16 Burdensome thing
17 Have a beginning
18 Woodsmen
20 Thin tin plate
21 Make bare
22 Pastry item
23 African republic
25 Having undergone change
27 Threw back in the pokey
30 Crustacean trap
31 Set of memorabilia
32 Covered the inside
34 ----- America
38 Monsieur: Abbr.
40 Startle with fear
42 Bare
43 Containing sugar
45 Wed without fanfare
47 Ending for carr and chill
48 Invigorate
50 Single woman
52 Pistols: Slang
56 Subdivision of an act
57 Timetable abbr.
58 Subjects
60 Rainbow
63 Stupid person: Slang
65 Baffle
66 Not employed
67 Golf club
68 Measuring device
69 ---- ager
70 Ribbon: Comb. form
71 Fold in cloth

DOWN
1 Ultimate
2 Can. prov.
3 Ordinary woman: 2 words
4 City of Ontario
5 Adjective suffix
6 Premise-based conclusion
7 Time of day
8 Play a ukulele
9 Elevated for driving: 2 words
10 Speck
11 Not sensible
12 Radioactivity unit
13 Ancient chariot
19 Surgical thread
21 Food stores: Informal
24 Lesage hero -- Blas
26 Minute quantity
27 NFL team
28 Sufficient, at one time
29 Trades
33 Theater curtain: 2 words
35 Say over again
36 Woody plant
37 German title
39 After Aug.
41 Formal poems
44 Gear projections
46 Chemical suffix
49 Be advantageous
51 Whine tearfully
52 "I have --- ...!"
53 Eat away
54 "As - ----": Generally
55 Treat mercifully
59 Ending with Hel and Rub
61 Notion
62 Spanish artist
64 Military title: Abbr.
65 Sovereign: Abbr.

Yesterday's Puzzle Solved:

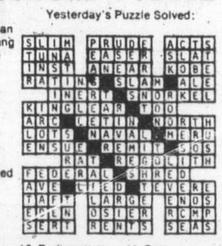

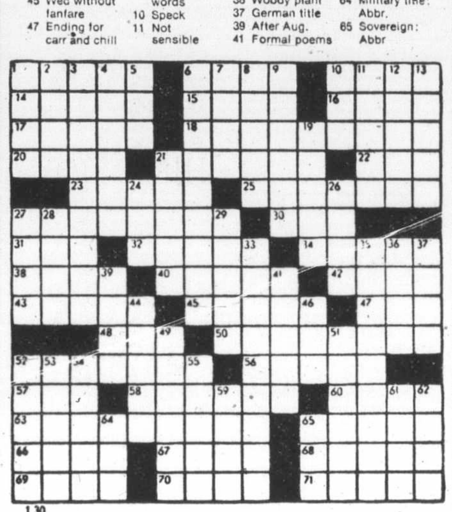

130

By R. A. POWER

80 BOATS and MARINE

25 HORSEPOWER JOHNSON outboard (1971), good condition $500; 25 horsepower Johnson outboard (1972), also good condition, $600. Extra fuel tank, 5 gallon, $15 477-5770, 5-7 p.m.

26' THUNDERBIRD, DRY stored during winter, 2-year-old outboard, Australian mast, jib furling gear, Harken blocks. 1975 Genoa, '73 main. 385-4176.

17½' HURSTON GLASCRAFT, '74 Chrysler, 45 horsepower, electric outboard, 2 built-in gas tanks depth sounder, trailer, $4,200 or offers. Will consider trade. Contact Len, 478-5980.

19' CAL GLASS HARDTOP Cuddy cabin, 1974 165 OMC, full camper back, sleeps 4, head, mahogany swim grid, compass, anchor and all lines $7600. 478-2244.

16' CLINKER-BUILT BOAT WITH cabin, 5½ h.p. Briggs-Stratton engine, in top shape, boat equipped with oars, running lights, anchor steer from 3 places, 592-1490.

21' FIBREFORM SAN JUAN, 140 Mercruiser inboard-outboard, head, galley, radio, sounder, many extras, low hours. Immaculate, 479-1348.

50 FT. CRUISER, OLD BUT sound. Recently surveyed. Extremely well equipped. Perfect live aboard. $20,000 or best offer or trade for property. 656-6117.

WANTED: SIMPLEX MARINE reverse gear to fit Ford V8, flat head. Write Box Holder 497 Duncan, B.C.

18' GLASTRON BOWRIDER, 120 Horse Power, OMC inboard-outboard, full canvas, 386-8588, or 592-6118.

SPENCER 31' SLOOP, FIBRE glass, diesel power and furnace, propane stove and fridge, teak interior. $34,500. Terms. 652-1629.

34'6" STEEL HULL. "SAUGEEN Witch" deck, cabin coaming rudder and prop. $12,000, see "Strumpet" at West Bay Marina.

1972 17½ FT. K AND C. CALKINS trailer, older 75 H.P. Johnson, electric in good running condition Asking $2,850. 595-2301.

1975 16' K AND C, 50 H.P. JOHNson, trailer, accessories. Only 40 hours. $3,850. 10306 Menagh Pl., Sidney, 656-4919.

BOAT WITH TRAILER, 2 JOHNson motors, 20 h.p., 3 h.p., $900. Reasonable offer accepted. 479-3940.

18'6" 1973 FIBREFORM, 165 H.P. inboard-outboard Mercruiser, completely rebuilt drive, $3,895. 386-0411.

CHARACTER CLASSIC GRENfell design, 27' cruiser, fine craftmanship, many special feautres, $8,900. 598-7736 or 592-2082.

22' CABIN BOAT, SLEEPING area and table. first $1,250 takes. Includes trailer. 388-7861 Room 331 Craigflower.

22' SANGSTER CUDDY CABIN inboard-outboard. Must sell this week. $6,000. 384-0372.

24' EX-TROLLER, DIESEL POWered, $3500 or offers. 40 plus Seagull. $200 firm. 478-5291.

17½' PLANK BOAT WITH CABIN and 8 h.p. B and S inboard. Good condition. Duncan 748-9742.

21' FIBERGLASS CRUISER, 115 hp Evinrude 1971, head, galley, $4400, 385-2122.

BOAT HOUSE, 20X45, ALUMInum with styrofoam floats, $3,950, 592-6282.

15' OPEN CLINKER WITH 5-horsepower Briggs motor and trailer. 478-1058.

SEARS TILT-BOOM BOAT TRAILer, used once, 800-lb. capacity. 386-9797.

26' THUNDERBIRD SLOOP equipped for racing and cruising. $6,500. 479-5878.

FISHERMAN'S DELIGHT, 18' Sea Knight, '65 Merc. galvanized trailer. 386-2561.

8' FACTORY FIBREGLASS dinghy, good condition. $175 or best offer. 656-1339 after 6.

WANTED — 10-H.P. JOHNSON or Evinrude outboard. 478-5327 after 5 p.m.

CROWN 23. FULL RACE AND cruise equipped. Asking $10,800. 477-5509.

24' SEA RAY HARDTOP, 225 H.P. Mercruiser, $14,900. Smaller trade O.K. 592-0613.

WANT TO BUY 17' TO 19' clinker. Hull must be sound. 478-5141.

H 160 CUMMINS 6-CYLINDER diesel marine. $1200. Good shape. 478-6602.

1974 VEGA 27 IMMACULATE condition many extras, owner Nanaimo. 112—753-6152.

FOR SALE 15' SEA SPRAY CAtamaran. 384-2002.

WILL PAY UP TO $5,000 CASH for F.G. sloop 20' and up. 383-0986.

26' CABIN BOAT, PLANK HULL, needs work. $600. Offers. 385-7687.

12' THORNES ALUMINUM, $245. 478-7179, 4:30 p.m.-7:30 p.m.

83 AIRCRAFT

1969 CESSNA 150 COMMUTER. Full panel. Navcom 300., Garrett E.L.T. strobe. 3069 T.T. 726 hours left on engine. C. of A. 'till April 15, '76. Nanaimo. 753-4866.

92 SPORTING GOODS

R.E.I. MOUNTAINEER MUMMY sleeping bag with stuff bag. Good for -30F, hardly used. $100. 479-8448.

1 PAIR CCM TACKS, SIZE 7, ½ hour ice time, offers. Phone after 6, 598-6104.

92 SPORTING GOODS

Robinson's
Browning 30-06 plus 4XY field $399. Re. 243 plus 3X 9X $299. Alpine 30-06 $159. Mannlicher 7MM plus 3X $450. Rem 308 $149. 30 US Carbine $124. Sav 30 30 $129. P.H. super 7MM Mag plus 3X 9X $299. Rem 30-06 auto $189. Browning 308 BLR $234. Franci 12 guage auto V.R. $279. Rem. 12 gauge Mod 3200 $745. S and W 38spl 3" $169. Colt commander 9MM $249. A unique 22 auto $79. S and W 357 6" $214. S and W k-22 6" $214. Astra 22 auto $99.
1307 BROAD ST. 385-3429

SCUBA DIVING FOR HOUSEWIVES
Rimpac Divers offers a special scuba diving course in the afternoons. Ladies, see what your husband has been down to, join the wet set. Courses start 20 and 27 October. Phone 656-6313 or visit the Shop at 9818 Fifth St. Sidney. "Learn from the Professionals".

WET SUITS, famous "WHITE'S WATER WEAR" Brand, stock sizes from $85. Come in and see our range of styles, colours, and materials. New diving courses every month, learn from experts.
FRANK WHITE'S SCUBA SHOP
832 FISGARD STREET

TAKE ALONG FOODS
Light, compact, over 100 different varieties. Complete meals in 30 minutes, easy to prepare. Se them at the Magic Kitchen. Parliament Mews, Menzies and Simcoe.

N.A.U.I.
Certified Scuba Courses, start in October 9th and November 10th. Phone Crystal Pool, 383-2522, Dan Hall 478-7808.

HOCKEY
RAY'S SPORT CENTRE LTD.
1692 Douglas 385-6212
and and
Colwood Corners 478-3606

GAME PROCESSING
All games expertly cut, wrapped and frozen. Phone Maplewood Meats, 478-3670.

COMPLETE RIFLE LOADING kit, mag press, dies, powder, primers and bullets etc. 658-5365.

30.30 WINCHESTER COMES with shells and cleaning kit, $95. 384-6001.

SPORTING ROSS RIFLE, (NOT A military cutdown), express sights, 303 calibre. Asking $145. 385-5890.

LADY'S WET SUIT FOR 5'6", 115 lb., complete. 595-0584 after 10 a.m.

GAME PROCESSING, 18C LB. Weldon Meats Wholesale, 478-1281.

93 CAMERAS, SUPPLIES AND PHOTO FINISHING

They're Here! They're Here!!
THE NEW PENTAX'S ARE HERE

DARKROOM FANS
The New ILFO-SPEED Papers are Here
Also 15% off on Ilfo Papers
Agfa Black and White Papers back in stock.
Bill's Photo Supply
1672 Douglas 383-7443

BLACK LEICA M4 50 MM F2, Summicron, brand new, made in Canada with used Summicron 35 MM F2, Elmarit 90 mm F2.8, New Soligor spot metre. Bids starting at $1200 for all of above. Highest bid to Oct. 15th will take. Phone 246-4280, Box 17, Chemainus, B.C.

MAMIYA RB 67 WITH 90 LENS CDS finder cut film holder, three months old. $825. Phone 112-743-2888.

SUPER CHROMEGA D-3 ENlarger. Perfect condition, complete with 4 lenses, electronic timer, spare filters, etc. $750. 386-9358.

MAMIYA RB 67 WITH 90 LENS CDS finder cut film holder, three months old. $825, Phone 112-743-2888.

PENTAX 35 MM CAMERA 1.8 lense. $100. 479-5094.

96 RANGES, STOVES and FURNACES

COPPERTONE COUNTER TOP cooking surface. 4 elements, 220 volt 60-cycle, 2-speed charcoal hood, like new. Both for $125. 385-2808.

MCCLARY WHITE ENAMEL garbage burner with water jacket, $165. 479-5317.

WOODEN TABLES, HAND made, sturdy, reasonable price. 592-9404.

OIL SPACE HEATER ELECTRIC fan, tank and stand. 383-0729, $100 or offers.

OIL FIRED HOT WATER HEATing system with or without radiators. Phone 386-2451.

30" WHITE ELECTRIC ENterprise range, good condition. $35. 592-4687.

OIL STOVE TANK AND STAND. 479-4543.

24" BEATTY RANGE, 1 YEAR old, A-1 condition. 386-7813.

WESTINGHOUSE 30" RANGE, full automatic, rotissary. 479-6400.

97 FURNITURE

FRENCH PROVINCIAL CHESterfield suite and French Provincial Electrohome TV, black and white. Offers. 595-0758.

97 FURNITURE

MATTRESSES
WHY NOT
buy your spring filled mattress directly from our factory, good quality at a reasonable price.
6-INCH LATEX
FOAM RUBBER (All Sizes)
posture zone support, clean, hygenic, doesn't sag or lump. 3'3", $109; 4'6", $139; Queen, $179.
IMMEDIATE DELIVERY
GREGG FURNITURE
2300 Douglas 388-7365

USED TRADE-INS
Walnut dining room suite extension table, 4 upholstered chairs and large buffet. Good condition. $395
3-3 Box spring and mattress and legs, used 3 months $89
Maple headboard fits 4-6 or queen size $95
One year old Kelvinator dryer, white $185
TERMS. FREE DELIVERY
Call JIM 386-2450
CONTINENTAL HOME SUPPLY

VILAS
GENUINE VILAS FURNITURE
WE SHIP ANYWHERE IN B.C.
BROCHURE ON REQUEST
CONTINENTAL FURNITURE
716 JOHNSON STREET 386-2458

WE ARE A YOUNG COUPLE furnishing our first home and are in need of older style or antique furniture, also a British India rug. If you have any items of this nature, which are in good condition please phone 384-9693 preferably evenings.

WALNUT DESK, FLAT TOP, 6 drawers, 40" long, 30" high, 20" deep, wooden ball type seat, newly refinished, in dark walnut, antique, flat Danish oil, $125. 592-9605.

WE STRIP — YOU FINISH
We remove paint or varnish from furniture. Aladdin Furniture Strippers, 356 Bay St., 383-2523.

FROM AN ESTATE, TWIN BEDS, solid mahogany bedroom suite, large vanity and chair, chest of drawers and night table. Excellent condition grey color. 478-7522.

IMPERIAL LOYALIST RED maple upholstered chair, matching coffee table; oval dinette table, 2 matching white chairs, excellent condition. 388-6819.

VICTORIA'S ORIGINAL FOAM SHOP
Sale — 25% off — Sale
Poly Furniture, 517 Yates, 386-8541

CHESTERFIELD SUITE, $250; double bed, $50, trilight, $20; 2 coffee tables, $25. Call 478-4074, before 2 p.m.

1-YEAR-OLD LIVING ROOM suite, kitchen suite, dining room suite and stereo. Phone 383-4878 after 5 p.m.

WOODPECKER
Casual furniture you can afford. Village Fair, Bastion Square. 382-6412.

EXQUISITELY DESIGNED, older style, down-filled chesterfield. Call for appointment to view 595-0586.

45-GALLON OAK BARRELS FOR your end tables, chairs, etc., $25. 383-1328.

HIDE-A-BED, RUST COLORED, $250. End and coffee tables, briar walnut, $125. 385-8437.

CUSTOM BEDS; CAPTAINS $120, Mates $110, bunks $90. Delivered. 479-7400.

BEDROOM, LIVING ROOM AND kitchen furniture. Fairly new. Reasonable. 384-5726 after 6 p.m.

WANTED TO BUY — DINING table and 6 chairs. No chrome. 477-2073.

WANTED — MODERN OR SCANdinavian-type furniture, by private party, reasonable. 656-5681.

BEAUTIFUL BRENTWOOD rocker, walnut finish, natural cane seat and back, $100. 598-4987.

MODERN GRAIN RIBBON MEDIterranean style coffee table. New. $100. 479-3679.

5-PIECE ARBORITE DINING room set, with leaf, extends 6'. Good condition, $40. 478-7255.

SOFA, VERY COMFORTABLE, fine condition, rust and gold, $95. 598-7470.

EXCELLENT CONDITION, CHESterfield chair, $225; pair coffee tables, $45; 478-2342.

MAPLE BUNK BEDS AND mattresses, $125. Phone 592-4530.

1 MATCHING DRESSER AND chest. $97. 479-8750.

NEW 7-PIECE TEAK DINING room suite, $650. 656-4646.

9-PIECE WALNUT DINING ROOM set, offers. 598-7691.

HIDE-A-BED BY FLEXSTEEL. light beige colour. $125. 596-5451.

2 SINGLE BEDS, COUCH. 478-2953.

FULL SIZE CONTINENTAL BED. Phone 382-0937 between 5-7 p.m.

DAVENPORT LIKE NEW WITH bedding storage. 592-0547.

98 TV, STEREO, RADIO SALES AND SERVICE

BUTLER BROTHERS
Color Television
Repairs by the Professionals
TV SALES and SERVICE
3396 Douglas 383-1511

CAR STEREO
8-track or cassette from $49.95
Expert installation
B.C. SOUND & RADIO SERVICE
932 FORT 383-4731

SANYO WOOD FINISH RADIO stereo, great apartment stereo or rec room. Black dome base, smoked top adjustable speakers, AM-FM, excellent condition. $125. 388-5641.

EXCEPTIONAL VALUES ON 1975 TV clearances, e.g. Admiral 20" solid state portable color, $447. AM-FM stereo with record changer, $149.95. Butler Brothers. 383-6911. 1720 Douglas.

C.B. RADIOS
Sales and Service. BALL & SHEMILT Electronics Ltd., 1 West Burnside Rd. — 386-9414.

MACINTOSH C-28 PRE-AMP, 2105 power amp. Thorns TD125 with sure arm, quad electrostatic speakers. Offers on all components. 477-3679.

GOOD USED COLOUR T.V.'S and black and white T.V. with warranties from $49.95.
ATLAS STEREO AND TV
763 Fort St. 385-2712

BRAND NEW LAFAYETTE LR220, 4 channel AM-FM Stereo receiver with SQ decoder. $150. 382-2653.

26" COLORED TV, ELECTROhome in Dielcraft cabinet. Recently checked, operates very well, $175. 386-9001.

2 STEREO, 1 AGS THE BEST, 1 Lloyds For Less AM-FM 8 track turntable, speaker, $158-$128. Bargain. 2531 Dowler Pl.

STEREO COMPONENTS—JBL loud speakers, decad 36, Marantz 1070, Thornes 165. All two months old. Call Brian, 385-5997.

FAIRLY NEW TOSHIBA SOLID state FM and AM. 2 speaker, rewired. Offers 382-0555.

AR TURNTABLE, JBL SPEAKers and Goodmans speakers, $650, or will sell separately, 382-8319.

PORTABLE RECORD PLAYER combined. Asking $25 or best offer. 383-6307.

QUADRAPHONIO STEREO UNIT, excellent condition. Phone after 4 p.m. 652-3579.

PIONEER RECEIVER PL-12D turntable, 4 Unitron speakers $700 firm. 656-2692.

WEBCOR AM-FM 8-TRACK stereo 2 speakers and cabinet, $150, 477-8659 after 5 p.m.

21" ZENITH BLACK AND WHITE walnut console, excellent condition, $115. 382-6716.

GENERAL ELECTRIC TV 9" screen, excellent condition. 383-7292.

A DELUXE ZENITH CONSOLE black and white TV in excellent condition, $75. 656-3207.

25" ADMIRAL COLOR TV GOOD condition. $175. 652-3217.

23" PHILCO BLACK AND WHITE, excellent condition, $100. 383-0476.

98 TV, STEREO, RADIO SALES and SERVICE

RENT
Color or B-W TV
from MAIS today
385-2435

PHILIPS
ELECTRON
383-5432
100 W. Burnside
ON SALE NOW!
Philips stereo compacts with speakers, $149. Philips modular 4 26 in. colour TV, starting as low as $649 and 20 in. from $569.

GOOD USED
23" Admiral TV $59
Used Mantel Radios, your choice $9.95
TV black and white stands $7.95
Cassette Recorders, your choice of three $24.95
6 only brand new RCA radios $18.88 each
KENT'S TV AND STEREO
742 Fort 383-7104

BUTLER BROTHERS
TV Rentals
1720 DOUGLAS STREET
385-3832

Rent or Own
FROM
CITY CENTRE TV
OPEN 10 A.M. — 10 P.M.
6 DAYS A WEEK
3970 Shelbourne 477-6971
Next to K Mart in the Mall

$25
Buys A Possible
540 Viewing Hours
of ZENITH Color TV
BUTLER BROTHERS RENTALS
385-3832

BOUGHT CAR MUST SELL AKAI 910 receiver, 50 watts, 4 channel, .002 distortion, $250. Akai AP004 turntable, rated best on market, dual motors, automatic. Empire cartridge, $200. 4 speakers, containing air suspened 10" woofer, 6" midrange, 3½" tweeter, crossover, rubber mounted in walnut, all 5 months old, under warranty, $140 a pair. 598-2709.

99 GROCERIES, MEATS AND PRODUCE

WILLIAMS QUALITY MEATS
Grain-Fed Grade "A-1"
Freezer Beef
Sides $1.15 lb. Hinds $1.43 lb.
Fronts .89 lb.
Full Baron of Beef $1.29 lb.
100 per cent guaranteed quality
795 Fort Street 384-0525-26

APPLES, APPLES, APPLES!
Freshly picked Mac's and Spartans, 10 lbs., $1.85; 20 lbs., $3.50; seconds and windfalls, 10c per lb. Sunhill Orchard, 5963 Old West Saanich Rd. 652-2889.

APPLES
Freshly picked Mac's and Spartons, 10 lbs., $1.85; 20 lbs., $3.50; seconds and windfalls, 10c per lb. Sunhill Orchard, 5963 Old West Saanich Rd. 652-2889.

CORN
Last chance for extra good freezing corn. Pick your own at 65c per dozen. Ready picked $4.50 per sack larger quantities cheaper. Silver Rill Farm. 7179 Central Saanich Rd. 652-3509, 6532-2019.

APPLES
Red Romes, Spartans, Red Delicious, and Mc's are at their best at 1947 Stelly's Cross Road in Saanichton. 20 lbs for $3.50; small size 12c per lb.

FRESH FROZEN WHOLE ALbacore Tuna, 59c lb. For baking or canning, 8-15 lb. fish. MV Westerly Wind. Fisherman's Wharf near Rest Haven Hospital, Sidney, 656-1829 9 a.m.-5 p.m.

TAKE ALONG FOODS
Light, compact, over 100 different varieties. Complete meals in 30 minutes, easy to prepare. See them at the Magic Kitchen, Parliament Mews, Menzies and Simcoe.

FREEZER BEEF
Mature steer beef, well marbled and tender, by the side, $1.07 per lb. Also, grain fed baby beef, side, 99c per lb. Phone Myhill Ranch, (112) 743-9432.

CORN
Sweet delicious corn for freezing or eating, 4 dozen, $3.25. Bulk orders taken. Phone 652-2296. Also corn on stand at 7105 East Saanich Rd.

HOLLOWAY'S 7068 EAST SAANich Rd. U-pick corn, 75 cents doz., tomatoes 10 cts. lb; carrots 10 cts. lb., pumpkins 5 cts. lb; picked squash 10 cts. a lb. Gem Potatoes 50 lbs. $4; your containers please.

LOCAL GROWN FIRM, JUICY, delicious; eating, cooking, keeping McIntosh apples. 20c per lb. 2385 Alta Vista, Keating Ridge. Also cut flowers mums, extra.

MCINTOSH APPLES. 10 lb.—$1.85, 20 lb.—$3.50, 30 lb.—$5.25. Le Coteau Farms. 304 Walton Pl. off Oldfield Rd. 658-5888.

APPLES
Macintosh and Tydeman apples at Saanich Orchards off Stelly's Cross Rd. 652-2009.

CONCORD GRAPES. A KOCKott, 6811 West Saanich Rd., phone 652-2185 after 6 p.m. Bring containers.

APPLES
Top grade local Macintosh and Spartans, $3.50 per box, Oldfield Orchard, 6286 Oldfield Rd. 652-1010.

VEAL
Cobble Hill milk fed veal, sides, $1.35 lb., freezer ready. Phone Myhill Ranch (112) 743-9432.

WINTER CANNING AND EATING pears. Spartan, Newton, and eating apples. 10c, 15c, 20c. 3817 Duke Road, Albert Head.

PEARS, BOSC AND CONFERence, 20c a lb. Crabapples, 25c a lb. 1143 West Burnside Rd., 479-5870.

FREEZER BEEF
Buy direct from the ranch and save. Myhill Ranch, (112) 743-9432.

PICK YOUR OWN APPLES AND pears, $1.00 a box, bring your own box. 5323 West Saanich Rd.

LOGANBERRIES
Frozen 5 lb. solid pack, $3.75. 4872 Beaver Rd., 4799-1185.

APPLES
Many varieties, pick your own, cheap. 652-1423.

APPLES
Cooking and eating. 20-lb. pack. $2.50. 244 Atkins Ave. 478-3334.

MACINTOSH AND GOLDEN DElicious apples, $5.50 box of 30 lbs. or more. City delivery. 384 7967.

GREEN COOKING APPLES, Spartans 15c lb. 652-1973, 271 Durrance Rd.

WEALTHY APPLES
Best cooking and eating. 20c lbs. 6682 Central Saanich Rd. 652-2148.

FRESH SPARTAN APPLES
20c lb. or 20 lb. $3.50. Bring containers. 1330 Mt. Newton Cross Rd.

OKANAGAN APPLES, MACS, Spartans, and red Delicious. Never waxed. 477-8201.

TAKING ORDERS FOR CAULIflower and brussel sprouts. 6432 Pat Bay Hwy. 652-1534.

APPLES — MACS AND SPARton. 20c Culls and small 5c lb. 1841 Haldin Rd. Saanichton. 652-3259.

SAVE $$$$ BLACK ANGUS beef $0.90 lb. by the side — cut, wrapped, frozen, 384-2990.

APPLES — GOOD SELECTION, reasonable prices. 4588 William Head Rd.

CARROTS FRESHLY DUG TO order. 479-7693.

FRESH APPLE JUICE AT BEZzola's. 743-5393, $1.80 gal.

APPLES
Kings, Wealthies. 477-4842.

CAULIFLOWER FOR FREEZING, $3 a crate. 652-1656.

99 GROCERIES, MEATS AND PRODUCE

FINE BAKERY
FARMER'S MARKET
1610 OLD ISLAND HWY
Sat., Oct. 11, Sun., Oct. 12
Open from 9 a.m. to 5:30 p.m. including Sundays
SPECIAL
Cheese Bread 16 oz. 59c ea.
French Bread 16 oz. 2-89c
Pumpkin Pie $1.09 ea.
Mince Tarts 6-69c
Also 20 varieties of bread
Buns — Cookies — Pastries
Cakes
Tues. only Freezer Bread White or brown, 10—16-oz. loaves for $3.59 only
Open Every Sunday
Closed Mondays

SAVE ON MEAT
Try our Autumn Pack. 50 lbs. of waste free meat for less than $1 a pound.
12 lb. Cross Rib Roast
8 lb. Chuck Steaks
9 lb. Minced Beef
3 lb. Chops
10 lb. Frying Chicken
3 lb. Stew
5 lbs. Pork Sausage
Sides of Choice grade A Baby Beef, guaranteed aged and tender $1.05 lb.
ALBERTA MEAT DISTR.
1811 Cook St. 383-3012 or 383-8552

WHELDON MEATS
WHOLESALE
100% satisfaction guaranteed
Alberta Grain fed A-1 beef.
Sides $1.05
Hinds $1.25
Fronts .79
Sides of Pork $1.19
Cut, wrapped and sharp frozen
Free delivery
Custom and game processing
40 Irwin Road 478-1281

SAVE MONEY AT HARVEY'S
Smoked pork hocks 79c lb.
Whole fryers 89c lb.
Flank Steak $1.89 lb.
Harvey's home cured Hams
Also Turkeys—
ORDER NOW of the Holidays.
FREEZER BEEF SPECIALISTS
Red Brand sides $1.15 lb.
Sides of Veal 95c lb.
cut, wrapped, guaranteed tender
2709 QUADRA STREET 383-2031

U-PICK SPARTANS
15c lb. at 2540 Tanner Rd. corner Pat Bay Hwy. Bring own containers. Positively no children allowed in orchard.

PEARS, WINTER VARIETY. 20C per lb. Phone 656-3585.

100 MISCELLANEOUS FOR SALE

COLONIAL CHESTERFIELD AND chair, $225; Burnt orange color; radio; headboard and frame, $50; plate glass mirror, 20"x60", $25. Cogswell rocker, brown, $35; TV trays on wheels, $8; 4" foam rubber mattress, double bed size, $35; 2 gallons of paint, Pittsburgh, color Sea Mist, $10. 478-1370.

BEAUTIFUL DINING ROOM 2 coffee tables, tools, odd chairs, suite, colonial rocker, stereo phono, lamps, table saw, polisher, 2 chesterfield suites, shop vacuum, birdhouses, bedroom suite, 1972 Toyota 4 door, hundreds of shrubs, many more items. 944 Walema 1 block past Fable Cottage, 658-5568.

OUTDOOR AND INDOOR XMAS lights, bed and spring, 2 saws, 6' and 8' bird cage, three 6" wood and 8', bird cake, three 6" wood reels, ice skates, size 6, Brant silhouettes and miscellaneous articles, 498 Goldstream Ave., after 12 noon Saturday.

SALE, ROLL ENDS OF WOOL shag. We have 9 roll ends of wool shag from 12' to 30'x12'. $6.95 sq. yd. to $9.50 sq. yd. Regularly to $24 sq. yd. Also smaller roll ends. put two together 9x12 carpet for $60. Save. $100. Old Country Floor Coverings 2526 Government St.

BOYS AND GIRLS SMALL BIKE, $20; ice skates, girls size 11; CCM boys size 5; Bauer mens size 7. Converse basketball shoes size 6½; soccer boots sizes 4, 5½, 7½, 10½; childs life jacket (to 50 lb.). 477-6053.

GARAGE SALE, 915 REX RD. (off Jacklin), Sat. 1-5 p.m. '65 Valiant, movie camera, projector, tape recorder. tools, hardwood, etc. 478-7560.

GARAGE SALE, SAT. AND SUN., 10 a.m.-4 p.m., washer. water pump and tank, plywood canopy, greenhouse glass, pocket books, clothes, misc. 6893 West Saanich Rd.

GARAGE SALE INQUIRE AT front door. Sat.-Sun. Record player, stereo and 8 track. Hairdryer, TV, toaster, radio, misc. 1115 Oscar St.

GREAT DEAL OF NEW CLOTHink, girls, sizes 11 to 14, $70, ladies evening dresses with slips, size 10 and 12 plus other clothing. 385-4250, 9-4 p.m. for appointment.

MCBEE ACCOUNTS RECEIVable system, complete one write system, new, never used, $150. 478-9193.

TWIN MATTRESS AND SPRING, $15; Brownie uniform, complete, $10; girl's skates, size 1, $15. 656-3585.

LEATHER HOCKEY BOOTS AND skates, size 5, $10; soccer boots, size 10, $4; 4-gallon crock with lid, $5; 5 gallon jerry can, $5. 477-3946.

SINGER, ZIG ZAG 503, IN TOP line desk cabinet, $225; 6 light antique-gold chandelier, $40. 479-5373.

COMMERCIAL SHRIMP POTS, used four months, 125'-150', lead line, cork floats, spliced bridles, $25 each. 642-3848.

BROWN LOVE SEAT; SINGER sewing machine, treadle, aluminum wheel barrow. 598-5292, 477-3007.

2 PIECE CHESTERFIELD WITH custom slip covers, 1 rug 10x12' cinnamon colour, AM radio phonograph, 479-7708.

8" ROCKWELL TABLE SAW, 1 h.p.; double side extensions, stand and wired, new condition, $275, 383-4883.

APPROX 45 YDS. GREEN SHORT shag carpet, and rubber underlay, 9 months old market value $1,050. Offers. 658-8300.

MOVING — MOFFAT RANGE, Viking washer, carpets, books etc. 382-0535.

LARGE POLAR BEAR RUG, claws on, best offer up to $2500, 383-4883.

REMINGTON OFFICE TYPEwriter plus metal table with drawers, $95. 598-4975.

BOYS NEARLY NEW HOCKEY equipment, medium size, best offer. 479-1795.

EXPENSIVE CLOTHES FOR 4-6 year old girl, excellent condition. 598-6720.

ALUMINUM WINDOW, 4'X4', $15. Half inch plywood, 2 sheets, $15. 477-3946.

POTERS WHEELS, $60; KILN with furniture, dark room equipment. 383-6176.

MOVING—MUST SELL FRIDGE, cement bricks, sunlamp, and candles, 383-2650.

USED ELECTRICAL PANELS, wire, parts, etc.; boys bike. 479-5317.

PORTABLE TV, 12", $50; BOX new mechanics tools, $125. 384-1576.

NEW 60,000 BTU PORTABLE master space heater, $300. 478-9193.

APARTMENT SIZE FIRDGE, $60; 4 bolt Datsun rims, offers; end table lamp, $5. 479-2692.

MATCHING QUEEN SIZE BED—spread and drapes, 75x45, $70, offers. Like new. 595-2783.

GAS LAWN MOWER, SOFA, flight bag, Canadian stamps, TV's outboard, miscellaneous. 595-0216.

NATIONAL GEOGRAPHIC MAGAzine, approx. 250, $25. 478-9193.

STAIN GLASS WINDOWS
478-6290

POOL TABLE, 28"X52" AND accessories. $20. 477-3946.

FULL SIZED BED, AS NEW, JAcobson reel mower. 478-2633.

8X7 OVERHEAD GARAGE DOOR with fittings, $70. Phone 652-5800.

WHEEL CHAIR, ADJUSTABLE, new condition. 477-0656.

HARDY BOY BOOKS. 75C EACH. Like new. Phone 477-5632.

100 MISCELLANEOUS FOR SALE

Mais
385-2435

Used 5-piece bedroom suite. Walnut finish, waterfall front. Good condition $138

Brand new 41-piece, 3-room group. If you're just starting, this is for you: Three rooms. Complete from $598
$30 down — $23.50 per month for 36 months.

Used brown sofa and chair. Mismatched, sofa is used, chair is brand new $138

Used black and white FLEETWOOD TV console. Your own set for less than rent. $98

Used WESTINGHOUSE 26" colour TV, works well, cabinet in A-1 shape. $188

Brand new factory fresh 26" colour TVs. Five year picture tube warranty.
FROM $598

1821 COOK

SCARCE ITEMS
PANDORA FURNITURE
Simmons colonial style hide-bed, $299.00; studio couch, $69.00; 9 pce. mahogany dining suite, $895.00; mahogany wardrobe, $229.00; marble top wash stand, $119.00; Telephone table and chair, $99.00; Vilas maple lamp table, $99.00; Westminster chime mantle clock, $59.00; china cabinet, $119.00 to $299.00; maple corner china cabinet, $269.00; twin bedroom suite, $239.00; Single mahogany bed complete, $119.00 mahogany dresser, $149.00; Oak dresser, $149.00; cedar chest, $119.00; nest of 3 tables, $119.00; fire screens, $14.95 to $43.95; maple tea wagon, $199.00; drop front secretaire desks, $139.00 to $295.00; Duncan Phyfe drop leaf table and four chairs, $299.00; set of four oak chairs, $159.00, plus our regular stock of living, dining and bedroom furniture. Use your CHARGEX or MASTER CHARGE.
PANDORA FURNITURE LTD.
New and Used Furniture
1030 Pandora Ave. 383-6319

MICROWAVE OVEN
Demonstrations
HARKNETT FUEL
2333 Government
384-9381

EATON'S WAREHOUSE STORE
749 View St.

HIGH OAK STOOL, $25; DROP side couch, $5; 2 small tables, $4; 2 red leather arm chairs, $5 each; 2 childrens sleeping bags, $4 each; stainless steel sink with taps, $20; oil drum with stand, $20; white 4-drawer chest, $25; heavy farm trailer, $75; large limed oak veneer table, buffet, 4 chairs, $125. 642-3100.

BOW HUNTER'S SPECIAL
Compound bow, only $169.95. Takedown hunting bows, $99.95 to $129.95. Bear glass takedown only $39.95. Bear broadheads with inserts only 65c.
Robinson's
1307 BROAD ST. 385-3429

RUGS LOOK "NEW" IT'S SO easy with RUG-MATE stain removing rug shampoo. Rent electric shampooers for $2.00. 8 hours, plus materials. Also Hero Airless spray units, sales and rentals, Clark and Pattison,760 Bay St. See our ad under Painters for other supplies.

CHAIN SAWS
SALES — SERVICE — PARTS
For Most Makes
HOMELITE CHAIN SAWS — Most models in stock from $139.95
VIC LAWNMOWER HOSPITAL
834 Johnson 386-8338

UNIVERSAL TRADING CENTRE
584 Johnson. Upstairs Warehouse bargains. Tools, furniture, antiques, curios, glasswear, pictures, stereos, cameras, and jewellery. 383-9512.
We Buy. Sell and Trade

HASTINGS
REBUILT NEW AND USED VACUUM CLEANERS
382-6811 2100 Douglas

MAYTAG
See C. Tayler Home Appliance Ltd., 707 Johnson, 383-3281.

PLANTS, HERBS, DRY FLORAL Material, garden equipment, rare glass slides. Photography Magazines, backpack, many unusual items, Sat. 2-7, 1065 Trans-Canada Hwy., off Grange Rd.

GESTEFAX ELECTRONIC STENcil cutter, will make a copy of any original on a Gestetner stencil. Perfect for a church or club. Excellent condition. Asking $450. 642-5356.

2 ANTIQUE STAINED GLASS windows, 34x15", 31x17", good condition, $90 each. 85,000 BTU furnace and oil tank, good condition, $70. 598-6292.

WE ARE CLEARING ALL 1975 dishwashers, Admiral portables from $339. Maytag portables from $489. Butler Brothers, 383-6911, 1720 Douglas.

DEMO SALE, 899 CRAIGFLOWER Rd., lumber, all sizes, windows, doors, electrical and plumbing fixtures, hot air furnace and oil tank, hot water tanks, used bricks, 9-6.

GARAGE SALE — 5345 PARKER Ave., light fixtures, lamps, rugs, building material, miscellaneous household articles. Saturday, Oct. 11, 10 a.m. to 4 p.m.

EXQUISITE HOSTESS GOWNS, size 13-14. Ladies' high quality shoes, sizes 6 and 7. Girl's wrought iron vanity with matching chair, 10-speed bike. 652-5514.

Aluminum Gutters
5" CONTINUOUS In baked enamel
Storm windows and doors
B.C. ALUMINUM 479-7121

Circular Saws and Hand Saws Set and Sharpened
VIC. LAWNMOWER HOSPITAL
834 Johnson 386-8338

DIAMOND ENGAGEMENT RING with matching wedding band, 1 year old, worn only 4 months, Paid $500 open to offers. 478-5176.

WINTER SUITS, DRESSES, coats, pant suits, skirts, sweaters, shoes, miscellaneous, etc. Sizes 12-14. Good condition. 385-5651.

GARAGE SALE, SATURDAY, 2720 Foul Bay. Chesterfields, rugs, kitchen set, lady's, girl's clothes, English duffle coat, etc.

GARAGE SALE, SAT., OCT. 11, 9 a.m.-3 p.m., 985 Island Rd. Household goods, furniture, bicycles, toys, books, comics, etc.

DINE-OUT-TONIGHT
and save with Victoria Diners tickets. 592-7680, 382-1510.

CUSTOM-BUILT SHEDS, WORKshops and greenhouse very reasonable prices. 385-3796 after 6 p.m.

OUTDOOR INCINERATOR BARrels, ready to use, free delivery. $5.49. 383-1328.

WINDOWS; REPLACE WOOD with aluminum. Call Ever-Brite Windows, 384-1423.

NEW 2.4 REFRACTING TELEscope, many extras, asking $180. 477-0677.

OIL DERRICK CUFF LINKS, solid 10 carat gold, best offer. 382-7953 after 5 p.m.

BABY BUGGY, CRIB AND mattress, $35 each. High chair. $10. 598-3466.

SIMPLICITY APARTMENT sized washer, rebuilt, 1-year guarantee. $85 or best offer. 642-5356.

SOUVENIR SPOON RACKS, 12 TO 24 spoons, $5-$12. 652-2637.

CRESS CERAMIC KILN AND accessories, 110 volt, ideal apartment size, $175. 385-4192.

CHROME KITCHEN SET 4 chairs $40. Zenith portable TV $40. 656-6567.

DIRECT IMPORT PRICES 1 BY 1 ceramic tile with gold. 386-2812.

100 MISCELLANEOUS FOR SALE

BARGAIN ANNEX

As is new and used headboards, some soiled, marked or damaged. Vinyl and wood all at a special clear-out price of $5.00 ea.
New orange vinyl hassocks at the unheard of price of $12.95 and $15.95 ea.
Used coffee tables and step table with arborite tops $9.95 and $10.95 ea.
2 only 5 ft. high used black bookcases $79.95 ea.
Lovely carved walnut butch $89.95
Sealy 39 in. walnut bookcase headboard, mattress, box spring and metal frame on rollers. Unit $99.95
Nice walnut finish record cabinet on legs $29.95
Wine colored velour Daveno, used $29.95
Solid Vilas maple king size headboard with two 39 in. swing out metal frames on rollers $109.95
Terrific value in a 3-cushion sofa, foam rubber cushions, turq. nylon FREIZE cover, good condition $89.95
Hi-back luxurious comfort in a soft green colored sofa by VILAS, foam cushions, etc. $139.95
Come in and browse around
Trade-ins accepted
Used articles purchased
FREE DELIVERY
A DIVISION OF STANDARD FURNITURE
753 VIEW ST.
382-5111

HOME FUN GAMES
Fussball (Soccer), Bumper Pool, polker, air hockey, bowling, shuffleboad and pool tables. Personal 2 and 4 piece pool cues. Supplies and repairs.
PLAY-MOR RECREATIONS LTD
560 A ALPHA ST. 384-3332

HOUSEHOLD SALE
Sat.-Sun. 10-4 p.m. 2677 Estevan Ave. — Dozens of items including furniture, mirrors, dishes, pots and pans, small appliances, fridge, garden tools, power tools, 4" Jointer, Band saw, electric lawn mower, oil space heater, Sump pumps and many other. 656-2638, 479-7028.

BENDIX WASHER AND DRYER combination, two 6.70x14 snow tires, two 6.70x14 summer tires, one man tent, 9 lbs., outboard motor parts, Bronce Propeller, 10-speed French bike, etc., 477-6604 after 6 p.m.

TELEPHONE ANSWERING MAchine, Record-O-Fone, includes remote control, play-back, for messages, best of its kind, cost $1100. Sell for $680, as new 598-7736, 592-2082.

ANTIQUE OAK FIREPLACE mantel, three pressback chairs, treadle sewing machine, washstand, chest of drawers, wood and coal heater, electric range, 1460 Dallas Rd.

CARPORT SALE, SUN. 10-6 P.M. Radio phonograph, chest of drawers, suit cases, floor polisher, man's 10-speed bike, numerous miscellaneous items. 913 Cowichan St.

SHED SALE, SAT. AND SUN., 2843 Peatt Rd. 478-8559. 12x3 swimming pool and filter; 4 bicycles; two 815x15 tires; doll house; panellings, electric outboard motor and lots more.

8-INCH RADIAL ARM SAW WITH 1 h.p. motor and large steel stand. New blade and work light attached, $150. Small electric space heater, $10; Carter interior car warmer, $12. 658-5155.

TRC — 30 A BASE MOBILE, Colinea antenna, new, $180; green floral loveseat, $100; vinyl recliner, $45; living room drapes 84"x12' lined, $60; record stand, $8, 598-7356.

APARTMENT SIZE HARVEST Gold portable washer and dryer, $295; 30" Harvest Gold electric range, continuous cleaning oven and rotisserie, $210. 598-7838.

GRANGE ORTHOPEDIC BED queen size with mattress cover and sheets. All like new, firm price, $230, Phone after 5:30 p.m. 382-1138

TREATED 2X8'S BOARDS, posts; excellent brown Borg fur coat, size 14; lined, insulated bedroom drapes; ladies' dresses, size 12; girl's dresses, 6x; 477-6568.

CLOTHES SIZE 18-20
Complete wardrobe, excellent condition, coats, long gowns, etc. 598-3802.

VICTOR ADDING MACHINE suitable small business. Quart jars complete with lids. New blond wig. 477-5657 before 5 p.m.

100 PER CENT HAND WOVEN Cotton from India, $1.50 and $2.50 per yard. $18 and $30 a bolt. 652-2204.

APARTMENT SIZE SOLID black walnut Duncan Phyfe style dining table, $125. Brass firescreen, black mesh, $25. 598-7838.

NEW ELECTRIC BLACK AND Decker twin blade lawn mower, $65, hose, sprinkler and 2 extention cords included, 478-9172.

"DOMESTIC" PORTABLE SEWing machine buttonholer plus all hemming attachments, recently over-hauled, $50. 388-4045.

FIBERGLASS CANOPY FOR IMport trucks complete with door and windows; $375; 385-7925.

GARAGE SALE, SAT. 10-2 P.M., 3186 Ayton Pl. Ladies clothing various items and toys.

SIMPSONS SIMPLEX WASHER-Spin Dryer, new condition, $110 or nearest offer, 479-6574.

ONLY USED 2 MONTHS, upright Hoover with attachments. First class condition. 598-3824.

LIFETIME MEMBERSHIP IN European Health Spa, $450. 383-0960 after 4:30.

VICTOR SUPER RANGE WELDing and cutting outfit, complete, almost new. $150. 592-7680.

20' OF LIVING ROOM DRAPES, other miscellaneous drapes. 595-1991.

TWO 12,000 BTU AIR CONDItioners in good condition. $500 for the pair. 386-6112.

CARPETS BY THE SQUARE yard, discontinued lines etc., lino too. 383-4413.

NEAR NEW TWO-SPEED HEAVY duty automatic washing machine, $200. 477-0514.

16X12, 15X12, 10X12 SHORT SHAG carpets, all half price. 385-4286.

HOUSEHOLD FURNISHINGS.
642-3815

HIGHCHAIRS; TODDLERS TRIcycle. 384-8990.

ELTON JOHN TICKETS.
112-327-4193

"STUDIO POTTERY SALE"
Sat., Oct. 11, 1975. 352 Moss St.

NEW BROWN SUEDE COAT, full length. 385-8924.

REEL TYPE SUFFOLK MOWER, good condition. $25. 592-9057.

FIREPROOF SAFE, APPROX. 3x3x2. Offers on $65. Phone 658-5953.

IBM SELECTRIC CAMERA, stereo tape recorder, electric skillet, tires 658-5871.

100 MISCELLANEOUS FOR SALE

$43,000
$43,000
$43,000
$ $ $ $ $ $ $ $ $ $ $ $ $ $ $
CLEARANCE
ALL FLOOR STOCK REDUCED
SPECIAL
CLEAR OUT PRICES
EASY BUDGET TERMS
EXAMPLES
New Apt. Size Range $199.97
Colonial Space saver 98.00
7-pc. Dinette Ste. 139.88
2 Pc. Modern sofa and chair 298.00
Limited quantity, Deluxe Naugahyde Recliners 99.88
3-pc. Set Spanish Style Occ. tables. 109.00
Continental Beds, 39" size. 94.95
MATTRESS AND BOX SPRING CLEARANCE
39" Set $99.88
54" Set 119.88
Queen size set 179.88
9x12 Carpets 69.88
Unfinished Furniture Ready to Paint, All reduced to Clear
HURRY FOR BEST SELECTION
ALL ITEMS SUBJECT TO PRIOR SALE.
MANY SLIGHTLY MARKED AND FLOOR SAMPLES
WAREHOUSE HOURS
9 A.M.-5:30 P.M. DAILY
Friday 9 A.M.-9 P.M.
CLOSED MONDAYS
BUY-RITE
Furniture Warehouse
704 VIEW
(BASEMENT)
385-4744

LIGHT-WAY
INC.
695 Alpha
384-9359
Attention Contractors
JUST ARRIVED
LARGE QUANTITIES of
Light Fixtures
Hood Fans
Door Chimes
WHOLESALE PRICES
TO CONTRACTORS

THE TRADERS
One Only
USED sofa bed
TO CLEAR $150.00
One Only
MOFFAT gourmet range stainless steel finish has warming shelf, under range storage cupboard nice condition. SALE $199.50
24" MOFFAT range
Adjustable oven shelves glass in door
SALE $69.95
2-piece Chesterfield suite gold brushed nylon $129.00
Open Nightly till 9
Saturdays till 6
715 Finlayson
Phone 388-6264

INDUSTRIAL SEWING MACHINES
Singer, $95; one only Singer 31K15. $100; U.S. blind stitch, $325; Bernina fully automatic dressmaker machine, $795.
SAWYER SEWING CENTRE LTD.
840 Fort St.
386-6228

GARAGE SALE — 832 GOLDstream Ave., Saturday and Sunday, 9 a.m. 1967 Fargo Van, $800; Girl's and boy's bikes; carpets; table and 6 chairs (arborite); bathroom tile; bi-fold doors; packaging scale; cash register; oil furnace; dishes, etc., etc.

6-CHAIR DINETTE SUITE, $150. Colonial chesterfield and chair, $175; 2 dressers, walnut, matching highboy chest, $125; desk French Provincial white, $75; Viking floor polisher, $10; Kenmore washer, 3 cycle, $140; bed, three pieces, Simmons, $125, 382-6578.

5-PIECE STEEL OFFICE SUITE, 13-cu.-ft. fridge, 3 night tables and matching 5-drawer dresser, 22 rifle, over and under 410 shotgun, 22 rifle, floor polisher, ¾ box spring and mattress, arborite coffee table, lamp, clock, camera, etc. 246-4169.

THE ONLY
People taking down houses by hand who have a large warehouse full of used doors, windows, fir flooring, cupboards, stoves. Come and see. Make offers. May be swap labour for materials. Housesavers, 242 Mary St. 382-8711.

BEDROOM SUITE WITH 2 dressers, one with mirror; dinette suite with 6 chairs; stereo; 26-inch colour TV; couch; 2 carpets, 9x12 and 4x6; several small rugs; chest of drawers; coffee table and end tables. 592-6064 after 6 p.m.

LARGE REFRIGERATOR, WASHer and gas dryer, portable electric typewriter, exercycle, AM-FM stereo radio, electric fan, size 14 uniforms, TV, Fairfax vacuum cleaner. 385-6453.

ONE BEDROOM APARTMENT furniture, double bed, chest of drawers with mirror, five piece dinette set, coffee table, night table, end table, pole lamp, pots and pans etc, Zenith black and white TV with stand. 382-4513.

VISIT HOUSE OF FARRAH, 720 Yates Mall, we have beautiful Mirror embroidery wall hangers, cushion covers, crochet table cloths and exclusive ladies fashions. 384-2444.

LEAVING COUNTRY. ALL household items must be sold. Furniture, dishes, electrical goods, guitar, stereo, 14' runabout, many more. 386-7448 after 5.

MAPLE TABLE, $95; BLACK naughyde daveno and chair, $225; Silvertone color TV, $199.50. Mel's Bargains, 3460 Quadra, 384-3152, closed Mondays.

MCCLARY EASY FRIDGE, $149.50; crib and mattress, $49.50 chest of drawers, $40. Mel's Bargains. 3460 Quadra 384-3152. Closed Mondays.

SANAM SHARPENING LTD. provides complete sharpening services including carbide. 1748 Mt. Newton XRds. 652-3295.

FIVE 6000 GAL. TANKS FOR water storage or other liquids. $2200 each. Strong storage shed, $475. Call 478-6434, 479-7480.

GARAGE SALE, SAT. AND SUN. between 2-7 p.m. No dressers or tools. Furniture and other items. 1050 Rockland, 386-9384.

45 GAL. OAK BARRELS, $25 misc. reconditioned steel barrels for gas, etc.. Also plastic 5-gal. pails, 383-1328.

KITCHEN SET, 2 FOLD UP cots, 2 portable record players, velveteen double headboard. Offers, 382-6963.

COMPLETE HOCKEY EQUIPment, excellent condition, medium size, skates, size 3. 477-8347.

EXERCISE BIKE, $45
652-2153

100 MISCELLANEOUS FOR SALE

AUCTION SALE

SUNDAY, OCT. 12, 1 P.M. Approximately 600 lots in part: Upright piano, 4 matching carved chairs, antique buffet with mirror, several new and used chesterfields. Two bedroom suites, Oak round dining table with 6 chairs, fridges, automatic washer, dryer, stoves, new and used tools, roll of shag carpet, 7-piece dining room suite, new beds, several antique pieces of furniture, plus more. Due to holiday all goods must be paid for day of sale.
DUNCAN FARMERS AUCTION

Mel's BARGAINS
FOR GOOD USED FURNIURE AND APPLIANCES.
3460 QUADRA 384-3152

GARAGE SALE, SAT., OCT. 11, at 9 a.m. 2575 Victor St. corner of Haultain. Many university texts, books, Macrame, swag lamp, bed frame, antique wash bowl, lamp and plate, buggy, blender, 2 older stereos, baby backpack, lady's coaster bike, 2 basket chairs, 2 headboards, pots and pans, 4-J78-15 tires and rims. Enquiries, 595-2352.

FOR SALE CHEAP
Antique sewing machine, Hoover electric iron. Titan car radio, toaster, buckskin jacket, casette tape recorder, bathroom scales, jam jar set, good woman's sandals size 7. Philadendrum houseplants. 595-3746.

STUDENT TYPEWRITER RENTALS
INTERCONNECT
384-0145 939 Johnson

RENTALS
TYPEWRITERS AND CALCULATORS
3 PLANS
Rentals, rent to own and outright purchase, prices as low as $9 month. Pacific Business Equipment, 1006 Hillside, 388-5711.

BACK TO SCHOOL SALE
Special unbelievable prices on new typewriters, calculators, furniture. Students presenting a 74-75 or 75-76 students card will receive and extra $5 discount. Pacific Business Equipment 1006 Hillside, 388-5711.

DELUXE AVOCADO ROUND dinette, 4 swivel chairs, $175. T.V.-stereo combination, $75. Ski rack, $12. Pressure canner, $30. Sinks with fixtures, medicine cabinets and misc. Offers. 595-7639. 1050 Clare St.

HAVE A LUMINOUS CEILING IN your home for that soft lighting effect. Full selection of light panels and T-Bar dropped ceiling equipment at Industrial Plastics (1975) Ltd. 2105 Douglas St. 386-1477 Open Mon. Thru Sat.

MAYTAGS, HARVEST GOLD porta-washer and dryer with stand. Brand new. Ten month guarantee. Two carpets. New green sculptured with underlay. Beige shag. 384-3380.

INTERESTED IN BATIK AND macrame, hardwork, visit House of Farrah. We have quality Batik, wall hangers, and macrame lamps. 720 Yates, Yates Mall, 384-2444.

DEMOLITION SALE
Fri., Sat., Sun. 9-5, 848 Selkirk, two oil furnaces and tanks, windows, doors, hot water tanks, iron railings, bathroom fixtures, other goodies. See Don on job.

GUIDE UNIFORM, SIZE 10, $10; scout shirt and beret, size 14, $8; duffle coat, ladies size 8, $30; hockey pants, gloves and helmet, size 12-14, $25; 385-3584.

MAHOGANY MUSIC CABINET. Coleman 2-burner stove, $10. Hoover dial-a-matic and tools, $40. 9'x10' Indian rug, $30. 598-2008.

5 DRESSERS, 9-DRAWER; WRITing desk; china cabinet; kitchen frames; various sizes; miscellaneous, 2613 Doncaster.

CARPORT SALE, SAT. 1-5, chairs, garden tools, desk sofa, floor polisher, barbecue, small tables, lots of things. 3945 Tudor.

KITCHEN TABLE AND 6 chairs; his and hers naugahyde chairs with ottoman; black and white TV; wringer washing machine. 656-1614.

ONE CARAT DIAMOND SOLItaire ring $950. Pair of half carat set earrings, and dinner ring. Victoria Press Box 714.

30" FROST FREE REFRIGERAtor-freezer, 16 cu. ft. left hand doors, $325; 30" G.E. stove, $195, both like new, white, 384-8630.

STORE FIXTURE DISPLAY GONdolas, adjustable shelves, 48"x36"x48", as is, $49 each. Repainted, $79 each. 478-3752.

20" BLACK AND WHITE T.V., $55; mirror, $7; quilted chair, as new, $100; dinette set, $40; rug, $50. Excellent condition. 385-3294.

HAND-MADE INDIAN SWEATER, men's or ladies' 36-38, hardly worn, $25. 477-1725, after 4 p.m.

USED SLATE ROOFING SHINgles, 18x10, with holes, 16' wood and canvas canoe, $150. 642-5347.

HBC NATURAL MINK STOLE worn twice. $150. Knitting machine, $50. 388-7490.

FULLY AUTOMATIC, PORTABLE washer and 110-volt dryer with stacker 1974 model. $450. 478-2582.

PRICE'S LOCK AND SAFE LTD.
Safes, Locks, Keys
847 Fort 384-4105

EUROPEAN SPA MEMBERSHIP for sale. Bargain. 382-3720, 388-5312.

RED COLOURED BRICK FIREplace, electric log, 3 months old. Phone 382-1649.

8 X 8 CUSTOM VW VAN TENT, new condition, offers. 388-6228 or 479-1543.

TOP QUALITY JOLLY JUMPER, $12, back pack, heavy duty, $10, high chair, $10, 652-5594.

SOLID WOOD FRAME DOUBLE bed, Simmons mattress and box springs, as new. $50. 477-1982.

GARAGE SALE, SATURDAY OCtober 11, 4083 Tuxedo Drive, 9 a.m. to 5 p.m.

FRIDGE, SELF-DEFROSTING; rotor antenna; black and white portable T.V. 478-3961.

OLIVETTI PRAXI 35 TYPEWRITer, excellent condition. $200. 642-3235 after 5 p.m.

ANTIQUE SETTEE. BOY'S skates size 12 and 2. Three-piece French Provincial tables. 477-8629.

5-PIECE DINETTE SUITE, GOOD condition, $45; pole lamp as new $40. 478-2048.

UTILITY TRAILER, STUDEBAker rear wheels and pickup box, lights, $135, 652-3326.

LADY'S 10-SPEED, $55. WRINGer washer, $30. All in good condition, 383-7593 anytime.

HOUSE PLANTS INCLUDING miniature lemon and plum trees, 658-8464.

SMALL ORGAN, $90. POOL table, $100. '63 Mercury, very good condition, $370. 479-6036.

18" REEL TYPE LAWNMOWER, excellent condition. 479-8120.

AS NEW HOOVER SPINNER washer, $75, 384-7972.

GENDRON BABY CARRIAGE, jolly jumper. 479-8770.

EIGHT 6"X6" TIMBERS, 8' long $50. 383-1369.

HOLIDAY MAGIC COSMETICS available. 478-8057.

BEDROOM SUITE, $75; 200' OF 1½ nylon rope, $18. 478-2459.

STEREO, $150. EASY SPIRALAtor washer spin dry, $225. 384-8297.

100 MISCELLANEOUS FOR SALE

1 GENDRON 3 WAY CARRIAGE with shopping basket, 9 months old in near new condition, $40; Umbrella stroller with shopping bag, excellent conditon, $15; 1 nylon mesh playpen with pad, $15. Also assortment of baby clothes up to 1 year plus bottles, sterilizer, walker, carryall, bumper pads and toys for under a year, 50c and up. 384-0680 anytime.

DEMOLITION SALE
Used red bricks, copper pipe, tubs, toilets, sinks, doors, windows, lumber, 60 gallon oil fired hot water tank, hot water heating system, oak flooring, stainless steel sinks, metal garage doors, fridges, stoves, doors, misc. items. Apply 1675 Oak Bay Ave., Saturday, Sunday and Monday, 8 a.m.-6 p.m.

103 MISCELLANEOUS WANTED

KILSHAW'S
1115 Fort St.
AUCTIONS
Friday at 7:00
APPRAISALS
for
Insurance and Sale
PURPOSES
384-6441

LUNDS
Auctioneers Ltd.
We BUY For Cash
APPRAISALS
926 Fort St. 386-3308

THE SALVATION ARMY Needs your re-usable clothing, furniture and household goods. "Help us to help others." Family Thrift Stores. Victoria, Sidney and Langford. For pickup — 386-3295.

BRENTWOOD
BARGAIN BARN
BETTER QUALITY USED FURNITURE AND APPLIANCES
Before you buy or sell
Compare our Prices
7115 West Saan. Rd. 652-1711

OLD SOFA CUSHIONS ABOUT 2' square, or larger, wanted, condition of covers unimportant, 479-6052.

WANTED: LOVESEAT-SIZE hide-a-bed in nearly new condition also oval mirror with mahogany frame. 386-9830.

WANTED—MOVING-IN, NEED drapes 12'x84", 7'x54" matching pale green or yellow, sewing machine. 479-8580.

WANTED: MAPLE OR WALNUT stain finish, childs crib, good condition. 598-4070.

WE BUY AND SELL ANYTHING of value, Universal Trading Centre, 584 Johnson, 383-9512.

WANTED 1 GRAND PIANO FOR music student and music teacher. 477-6439.

WE BUY FURNITURE, HOUSEhold goods, pictures, tools, etc. Best cash prices. 386-0462 anytime.

ADJUSTABLE STEEL WAREhouse shelving required. Robinson's. 385-3429.

WANTED MODERN REFRIGERator, good freezing space, reasonable price 479-7875.

WANTED—SPANISH BEDROOM suite, camper jacks, 700x15 6 or 8-ply tires. 595-1117.

WANTED: DOLLS; TOP PRICES; Bisque, composition, anything! Private collector. 383-0350.

WANTED SECOND HAND GO-kart (motorized). Mr. H. Kaatz, 383-9313 or 479-6783, evens.

PAIR OF FRENCH DOORS. 5'x6'6", (wood frame). Phone 385-0279.

IMMEDIATE CASH FOR SUITable older dolls, private collector. 382-4636.

ICE BOX AND STOVE FOR camper, excellent condition. 478-9292. 385-1714.

SEVERAL NATURAL LARGE fir trees or similar kind for coverage. 477-2305.

WANTED: ACORN TYPE FIREplace. 656-4649.

BANDSAW AND WOOD LATHE wanted. Call 598-6241.

WANTED: LARGE USED CHESTtype deep freezer. 384-2990.

JACK FLOOR LOOM, MINIMUM 45" for heddle. 384-3583.

WANTED 6-INCH JOINTERplaner. Evenings. 592-0913.

SELL OLD BOOKS TO THE Haunted Bookshop. 382 1427.

FRIDGES AND FREEZERS bought. 598-7422. All-Temp.

SKIIS, BOOTS, POLES, NEEDED for children, ages 9-12. 478-3752.

WANTED: SCRAP STEEL.
478-4963

WHITE FRENCH PROVINCIAL 4 or 5 drawer dresser. 656-4035.

WANTED — OLD FASHIONED stew plates. 478-2614.

WANTED: LARGE CANVAS TARpaulin in good condition. 658-5141.

BAR AND STOOLS WANTED
658-8131

WANTED — WOODEN STENO CHAIR. 382-0881.

109 MISCELLANOUS TO RENT

SAWYER SEWING CENTRE
RENT TO OWN — Domestic and Industrial sewing machines
850 FORT 388 6228
CLOSED MONDAYS

112 WANTED TO RENT MISCELLANEOUS

WISH TO RENT: BARN OR large outbuilding. Call 656-6085.

115 SWAPS

'73 DATSUN 610 STATION wagon for Toyota Land Cruiser or any 4-wheel drive, around $4,000. 743-2236.

PORTABLE KITCHEN AIDE dishwasher for built in style, or sell. 477-0303.

WILL EXCEPT INEXPENSIVE car as part payment for 1971 Capri. 478-7296.

LADIES GENUINE BROWN mink cape, size 16, $850 or trade for small car. 112-743-9449.

WILL TRADE 10 SPEED FOR accordion. 592-2266.

116 COINS AND STAMPS

We Pay at Least
50c for Quarters
Dated 1966 and Earlier
Empress Coins. Commerce Mall, 1175 Douglas Street, 386-1524.

TO CLOSE AN ESTATE HAS 1967 gold coin set. Phone 384-2030 after 6.

117 ANTIQUES

UNIQUE OLD ENGLISH GAME chest, all pieces solid ivory. All chips solid mother of pearl. Inlaid Rosewood cabinet and stand. Defies description until viewed. Enquires please phone, 477-1970.

MAHOGANY WRITING DESK, sloped front inset, leather top and fluted legs. Desk chair. Green and white Jasmine Wedgewood biscuit barrel. Certified antiques. 386-9642 after 5.

NOW OPEN
Titus Gallery, 890 Fort St. Antique prints and maps, contemporary art. 20% off custom framing to Oct. 11.

ANTIQUE SPINNING WHEEL, excellent condition. $200 firm; Maple wash stand. $65; 5-piece china wash set, $50. No cheques. 598-6786.

WE STRIP — YOU FINISH
We remove paint or varnish from furniture. Aladdin Furniture Strippers, 356 Bay St. 383-2533.

TOP CASH FOR JEWELRY, ANtiques, pictures, curios, etc. Bygones Antiques, 809 Fort. 383-5811.

WANTED—CANADIAN, AMERIcan or European paintings, Bygones, 809 Fort. 383-5811.

117 ANTIQUES

HAND CARVED JACOBEAN style dark oak hall stand, excellent condition. 595-0586.

FOUR RARE EMBROIDERED muslin collars. 18th-19th century. Offers over $200. 479-3282.

ANTIQUES EXPERTLY REpaired call 478-2539.

CERTIFIED ANTIQUE BRASS beds for sale. Call 385-5152.

120 GARDEN SUPPLIES

WANTED: PERSONS TO GARden ½ acre of land for themselves in exchange for some produce and maintaining garden around house. 477-6821.

Fertilizer

LIQUID FISH FERTILIZER 45 gallon barrels $150 or bring your own container $4 per gallon. 478-6969.

MANURE FOR SALE, $30 PER truckload or $1 a bag delivered 652-1423.

AGED HORSE MANURE, $1 BAG, minimum 5 delivered, 479-5016.

OLD COW MANURE, 7 YARDS, $45. Bag, $1.60. 595-0773.

Plowing, Rotovating and Cultivating

DON'S TRACTOR SERVICE
477-3913
We rotovate, plow, cut grass and brush also. loading and hauling.

COOPER TRACTOR SERVICE
477-1122
Rotovating, mowing, brush cutting, grading, etc. Lawns prepared and seeded at reasonable rates.

LANDSCAPING, ROTOVATING, leveling, etc., 652-2973.

Seeds, Bulbs, Plants Trees, Shrubs

ROSE BUSHES, $4 EACH. Choose your own. 10031 Third St. Sidney.

Topsoil, Rocks and Fill

SCREENED TOPSOIL WITH MAnure and sand added. $11 per yard delivered, minimum 6 yards. Garden sand $5 per yard. Road gravel. E. Nixon Ltd. Phone 385-4431 or 385-5642.

NO. 1 SCREENED TOP SOIL, with sand and manure, 14 yards $115; 7 yards, $60. Self pickup load, $15. Also bags soil. 478-3322.

A-1 TOP SOIL SHREDDED, weed free, $9 per yard. Wayne Trucking 656-6521.

SAND AND GRAVEL SUPPLIES. Phone 478-1000, Don Mullett Trucking.

BLACK TOP SOIL, FREE OF stone and debris, also excellent fill. Phone 384-6943.

GOOD TOP SOIL DELIVERED or U-Haul pick up loads. 383-2587.

BLACK TOP SOIL ALSO FILL, 479-6810.

RICH SCREEN BLACK LOAM, 7 yard, $59. Bag, $2. 595-1977.

GOOD SANDY LOAM, IDEAL for lawns, 7 yards, $45. 595-0773.

GOOD TOP SOIL FOR SALE $6.00 per yd. delivered 383-6413.

125 PETS and SUPPLIES

AIREDALE PUPS — ACCEPTING reservations for C.K.C. reg. show (and pet) stock from champion bloodlines. Please forward serious inquiries to: Occupant, Box 605, Nanaimo.

TWO BLACK MONGREL PUPS free. Two-months-old, will be small when grown. One male, one female, excellent as children's pets. Call 386-0956.

6-MONTH-OLD MALE GREAT Dane, AKC registered. Championship pedigree. 478-8867, after 7:30 p.m. Anytime Saturday or Sunday.

LHASA APSO PUPPY, SMALL, shaggy, shelties, perfect pet, shots, tatoo etc. satisfaction guaranteed, $175.00. Lha-Dobe Kennels. 478-1156.

COUNTRY HOME FOR 1½-YEAR shepherd-collie female. Raised on farm. Call 385-4035 before 10:30 a.m. and after 8 p.m.

HOUSE-TRAINED KITTENS, SUperior mousing and cuddling lineage. Free to discriminating prospects. 652-2719.

PUREBRED BORZOI-RUSSIAN Wolfhound pups. Show and pet stock. After 5 weekdays 598-3932 and 477-3303.

REGISTERED AFGAN, MALE, apricot color-black face, 1½ in age. 384-8345 between 5 p.m.-10 p.m.

ST. BERNARD PUPPIES
Six week old registered, rough coated beauties with excellent markings. 479-6758.

ONE 2 YEAR OLD IRISH SETter female, spayed, $150 firm. Obedient trained and has Club CD. 386-8106.

15 GALLON AQUARIUM AND fish, $40; complete miniature apricot poodle and maltese, $40. 386-9384.

I AM A BEAUTIFUL BLACK FEmale poodle-lab cross, 7 months. Need a home. Excellent watch dog and family pet. 479-8042.

PUREBRED IRISH SETER PUPS with vaccination. Flying in from Manitoba, Oct. 13th. Contact 478-6507.

ONE YEAR OLD TERRIER POOdle mix, male, free to loving home. 383-6176.

TWO-YEAR-OLD CHOCOLATE brown male. $75, terms $25 monthly. Maydon Poodle Villa. 743-2493.

PUREBRED GREAT PYRENEES puppies. Available Nov. 16. 478 9337.

GOLDEN RETRIEVER REGIStered pup, excellent English pedigree 9 weeks old, male. 478-6195.

PUREBRED DOBERMAN PUPS, 10 weeks, shots, $100. 537-2932, 537-5804.

REGISTERED GERMAN SHEPherd pups, $125. Phone 246-3853, Chemainus.

REGISTERED ST. BERNARD pups, championship lineage, $150 and $200. 478-8627.

WEST HIGHLAND WHITE TERrier puppies, 6 weeks, registered, $175. 642-3426 after 6.

30-GAL AQUARIUM COMPLETE with pump, filter, heater, good variety exotic fish. $60. 386-8662.

AFFECTIONATE SPAYED FEmale cat, 2 years old, named Gloria. Requires home. 385-6453.

HAVE YOUR DOG TRAINED AT home. Problem solving or obedience. Call Chuck, 595-7205.

REGISTERED AMERICAN Cocker Spaniel puppies, imported stock guaranteed, 477-6568.

MINIATURE POODLE PUPPIES, one male, one female $75. 595-0943.

2 REGISTERED POODLES, white males. 478-6386 after 5 p.m., 478-8420, days.

2 8-WEEK-OLD FEMALE SHEPherd cross pups, must go immediately. 385-1773.

2 CUTE BEIGE MALE MALTIpoo puppies for sale. $20 each. 595-6491.

THREE ONLY BORDER COLLIE male puppies, $35. Mill Bay, 743-9423.

JUST 3 SILVER TABBY KITTENS left. 7 week old, trained. Free. 1094 Sluggett Rd. 652-3770.

FREE 2 MALE PUPS, MOTHER smaller than poodle, good house pets. 478-3216.

FREE TO GOOD HOMES, orange striped kittens. 479-7257.

REGISTERED GERMAN SHEPherd pups, 384-9681.

2½ MONTH OLD MALE POODLE. 384-8236.

FREE, TWO 8-WEEK-OLD KITtens. 385-7606.

WANTED — 2 SUITABLE CAGES for guinea pigs, 385-1251.

PUREBRED BOXER PUPS. 592-1600.

CUTE CUDDLY BLACK KITtens, free. 656-6577.

PURE BRED IRISH SETTER puppies, phone 598-8636 or 383-1769.

AFFECTIONATE MALE AFGHAN needs a good home. 598-6251.

ONE 2-MONTH-OLD FEMALE Siamese kitten, $15. 382-5868.

ENGLISH BULLDOG PUPS, REGistered purebred. 939-9785.

127 CHICKS, POULTRY, HATCHING EGGS SUPPLIES

5 GEESE, $30; NEW HAMPSHIRE hens and cockerels and bantoms. 652-2300.

127 CHICKS, POULTRY HATCHING EGGS SUPPLIES

ATTENTION: 5,000 SHAVER Starcross leghorn. 19 week old pullets, ready to be sold on October 12. Small order accepted. Call for further information at 383-5054 between 9 a.m. - 5 p.m.

I HAVE 4 DOZ. HOMELY HENS that lay Enormous Eggs. Keep em or eat em. $1.50 each. 656-1955.

8 HEAVY BREED LAYING chickens, $1 each. 658-5655.

128 LIVESTOCK SUPPLIES and EVENTS

HIGHLAND
TACK and FEED
721 Station Rd. in Langford
WESTERN SADDELRY
ENGLISH TACK
GROOMING SUPPLIES
BOOKS
HATS and BOOTS
For the THANKSGIVING WEEKEND ONLY!!!
ALL TACK
10 PER CENT OFF
See our Supply of
ALBERS-CARNATION Roundup feed
50 lb. bag $4.26
ALBERS CARNATION trophy feed
50 lb. bag $5.60
OPEN 7 DAYS A WEEK
Mon.-Thurs. 9-5:30
Fri. 9-9; Sat., Sun. 9-5
478-6438

7 YR. OLD QUARTER HORSE, saddle bred mare, fairly experienced rider. 5 month old reg. ½ Arab bay filly. Barnsby English saddle, hardly used $225. Hard hat like new, size 7¼, $10. Various brushes, whips etc. like new. Offers. Phone 743-2944.

HAY FOR SALE
Alfalfa-grass mixture. Approximately 55-lb. bales. From $1.60 to $2.00 a bale. Pinegrove Ranch, Lytton, B.C. Phone 455-2300.

V.I.Q.H.A. COMPETITION TRAIL ride, Oct. 26, 1975. English and Western division. Information, 478-1143.

FOR SALE, REGISTERED quarter horse, 2-year-old filly 14.3 hands, well started, $1,000. 479-7890.

GCHC ENDURANCE RIDE OCT. 12, is cancelled. Rescheduled for Oct. 19, entries at local tack shops or phone 479-5659.

WE BOARD HORSES IN LARGE dry box stalls, with some pasture, at 3552 Wishart Rd., reasonable rates, phone 478-0877.

13.3 H. H. EXPERIENCED SHOW pony. Schooled, English and jumping, 7 years old. To good home. 748-9695.

SHEEP-DOG TRIALS, OCT. 12, 1 p.m. 2869 Lamont Rd. R.R. No. 2 Saanichton. Adults $1, 12 - 16, 75c, under 12 free.

HORSES BOARDED, PRIVATE paddocks, large dry riding ring, large box stalls. Good trail area, individual care. Phone 652-2860.

LIQUID FISH FERTILIZER, 45 gallon barrels $150 or bring your own container $4 per gallon. 478-6969.

WEANER PIG LIKE BUTTERball. Phone 652-2527. 6505 Lochside Drive.

EXCELLENT HUNTER PROSpect Dark bay thoroughbred mare, 16 hands, 5 years old. 479-5945.

FRESH HOLSTEIN COW, HOLstein steer, and two feeders also split feeder fence post. 478-6944.

7 YEAR OLD 14 HANDS BAY pony, gentle, Asking $250 to good home only. 479-2702.

CHESTNUT PONY 12 HAND high, good temperament, tack included. 652-1102.

4 EWES AND 1 RAM, 4 BLACK, 652-2300.

WANTED LOCAL HAY
652-3191.

WISH TO RENT: BARN OR large outbuilding. Call 656-6085.

BAY THROUGHBRED MARE, offers considered. 598-1660.

NICE GENTLE WELSH PINTO pony and tack. 478-1156.

HOG FUEL DELIVERED, REAsonable rates. 478-2621.

35 BALES FIRST CUT LOCAL hay, $2.00 a bale. 479-3703.

TWO PONIES, GENTLE WITH children, 479-5283.

BEAUTIFUL PONY 12.2 HANDS high, $135. 656-3209.

130 HEAVY EQUIPMENT AND MACHINERY

SAND BLASTING AND HIGH pressure liquid blasting for heavy equipment at your location. Available by appointment and contract prices only. 383-4442 or evenings 658-5174.

1965 DODGE TANDEM C AND C. 1969 Ford 4500 backhoe. 1970 JD 450 loader. 1-12 yd gravel box, 1-10yd. 2 Hiab 550 cranes. Cowichan Concrete Products. 746-6833.

RIGGING REPLACED OR REpaired, Marine or Industrial Wire splicing, rope work, etc. Call 478-5937.

WANTED: 12" TO 16" BUCKET to fit 1968 680 Case backhoe. 642-5511.

135 FARM IMPLEMENTS

MASEY - FERGUSON FARM lawn and garden tractors. Light construction machinery. Your local dealer.
M and H Tractor and Equip. Ltd. 6429 Pat Bay Hwy. 652-1752

M.F. 135 WITH LOADER, offers. 652-2973.

149 NEW CAR DIRECTORY

REG MIDGLEY'S
JEEP CITY
All '76
Models Here
Now!
3342 OAK ST. 386-7571
Dealer Lic. D4530

MUST SELL '66 PONTIAC Laurentian, 4-door, V-8, power steering, power brakes, radio, good condition in and out, recently tuned only $590 or best offer. 652-5720

MUST SELL '67 BEAUMONT STAtion wagon 6-cylinder automatic, good condition. $600 or best offer. '69 MUSTANG CONVERTIBLE, 351, 4 speed. Immaculate condition. $3200 or best offer. 383-5008.

1970 FORD LTD STATION Wagon, power steering, power brakes, air conditoning, cruise control, AM-FM Stereo, radial tires, disc brakes. $1,400. Mechanically excellent, body has rust. 382-7864.

1974 HORNET SPORT HATCHback, V8, power steering, power brakes, standard floor stick, mileage 9000. Must sell. Sacrifice $3295. 392-1177.

I KNOW I HAVE THE CAR FOR you, new or used. Please call Trudi Kennett, McCallum Motors Ltd., 382-6122 or 477-4303 DL No. 4849.

'67 MUSTANG 289, 3-SPEED standard, mint black upholstery, new red paint job, with black racing stripes, $1400 or firm, 382-8012 or 388-5735

1964 VALIANT 6 CYLINDER standard $450. 1971 Dodge Colt $975. 1968 Bellett $650 or closest offer. 598-8604.

SPORTY ECONOMICAL
'73 Fiat 128 sport coupe, mags, Michelin tires, radio, $2700. 382-0130.

VINTAGE 1930 MODEL "A" Ford Coupe. Good original condition, $2,500 firm. Only serious enquiries please. 479-5094.

'70 FORD 2 DOOR HARDTOP, power steering, factory stereo, economical small V8, excellent family car. 384-0385.

SACRIFICE SALE
1963 Chev Impala SS. Lots of performance extras. Best offer over $600. 592-4476.

1968 BLACK FIREBIRD, 4-speed, excellent condition. Rebuilt motor — 6,000 miles. MUST SELL. Call 386-8206 after 5:30.

69 FIREBIRD, 350 4 SPEED, 4 barrel, A-1 condition 478-2737 after 5.

'58 CHEVY AND 6 CYLINDER parts, low price. 386-0726.

150 CARS FOR SALE

200
New and Used
Cars and Trucks
ON SALE
NOW!!

—ALL USED CARS GOV'T TESTED
—CHECKED BY CAR CLINICS DIAGNOSTIC CENTRE
—CARRY 2-YEAR G.W. WARRANTY
—100 PER CENT FINANCING O.A.C.

1974
PLYMOUTH
FURY III
SALE PRICE
$3992
Stock No. 8717

'75 Valiant
'75 Chrysler Cordoba
'75 Ford Ltd.
'75 Ford Granada Ghia
'75 Valiant Scamp
'75 Valiant Duster
'74 Mercury Bobcat
'74 Fury III
'74 Maverick
'74 Ford Pinto
'74 Plymouth Cricket
'74 AMC Gremlin
'74 Super Beetle
'74 Toyota Mark II
'74 MGB
'74 Valiant Duster
'74 AMC Javelin
'74 Olds Omega
'74 Chrysler Newport
'74 Toyota Corona S.W.
'73 Satelite Sebring
'73 Gran Torino Sport
'73 Buick Century Regal
'73 Gremlin X
'73 Mercury Montego S.W.
'73 Valiant
'73 Dodge Polara
'72 Mercury Comet
'72 Chevy II
'72 Comet G.T.
'72 Ford Gran Torino S.W.
'72 Mercury Cougar XR-7
'71 Mercury Marquis
'71 Chev Kingswood S.W.
'70 Chevrolet Biscayne
'70 Chrysler Newport cust.
'69 Chev Impala
'69 Meteor Montcalm
'68 Chev Impala
'68 V.W.
'68 Chrysler Newport

PLUS
MANY MANY MORE

ENSIGN
Chrysler-Plymouth Ltd.
DOWNTOWN
YATES AT COOK
Dealer licence number D-3660
386-2411
Open Weekdays
Till 9:00

SACRIFICE, MUST SELL, 1965 Barracuda V8, completely overhauled engine, new rear end, new alternator, new dual mufflers, tape deck and FM stereo, $975. No triflers. 595-7940.

MUST SELL — 1974 CORONET custom 4-dr. sedan, automatic, PS, radio and rear speaker, de-fogger, disc brakes. 16,000 original miles. Small trade accepted. 385-0641.

'67 CAMARO CONV. 327 MUNCIE 4-speed. Kregger mags, good shape. Must sell before Thursday. $1759 or best offer. Days 383-8444, nights 383-4852.

1972 CORTINA WAGON, AUTOmatic, radio, low mileage, $1775. Appointment to see, 477-0510. Sports Classic Cars, 2825 Bridge. D-1236.

1958 HILLMAN MINX, TESTED runs well, good rubber. Phone 479-6778.

1970 DATSUN STATIONWAGON 510, $1550. 592-3540.

150 CARS FOR SALE

SHELBOURNE
AUTOMART LTD.
1640 CEDAR HILL X RD.
477-9166
"SPECIALS"
FALL REDUCTION
"SALE"
PREMIUM USED CARS and TRUCKS
Safety Sticker Guaranteed

74 MGB, soft and hardtop, sleek and beautiful, low mileage. ASKING $4795. YOUR OFFER?
74 MGB, blue, tan interior. AM FM Cassette, 12,000 miles. ASKING $4595. YOUR OFFER?
72 TRIUMPH Spitfire MK IV Low mileage, clean. ASKING $2895. YOUR OFFER?

"TRUCKS"
74 GMC JIMMY 4x4 4-speed 350 power steering power brakes. Rear seat roll bar 7500 miles. ASKING $6775. YOUR OFFER?
74 FORD COURIER Pickup with canopy, one owner 16,000 miles. ASKING $3495. YOUR OFFER?

MAKE US AN OFFER
WE CAN'T REFUSE
TRADES ACCEPTED!
D-4250

YOU SHOULD
SEE THESE
73 MUSTANG sporty and economical 6, 3 spd. $3495
72 VALIANT 4 dr., at., p.s., p.b., vinyl roof $3195
72 BUICK custom Skylark 2 dr. hardtop, p.s., p.b., auto. $3195
72 FIAT 128 2 dr., radio, new tires $1395
71 TOYOTA Mk II, 2 dr., hardtop, radio $1895
71 VEGA 2 dr., Canadian built economy $1495
70 TOYOTA Springer 1200cc $1195
70 MAZDA wagon, radio and tape deck $1395
69 COMET ¼. DR., HARDTOP, AUTO.
69 COMET 2 dr., hardtop, auto. p.s., p.b., radio, low mileage $1895
69 CORONA 4 dr. sedan $1295
68 FALCON 4 dr. sedan 200 c.i. six auto., radio, very clean $1495
68 TORINO 2 dr. hardtop, p.s., p.b., auto, vinyl roof. $1495
68 VW Beetle, very clean and sound $1195
67 VALIANT slant six, 2 dr. 3-spd, real economy $895
MANY MORE TO CHOOSE FROM

HUNTERS
69 PLYMOUTH wagon, lots of room $1195
68 INTERNATIONAL METRO VAN. 6, 4-CPD., FULL HEADROOM, GREAT FOR CAMPER $695

WE WILL BUY YOUR CAR
OR SELL IT ON CONSIGNMENT
G.C.M.
MOTORS
BY THE WESTBROOK PLAZA
780 GOLDSTREAM 478-3242
OPEN 9 A.M. — 7 P.M.
Dealer Licence 1805

1969 DODGE CHARGER, TURquoise with black vinyl roof, 318 V-8, automatic console shift, bucket seats, power steering, power brakes, AM-FM radio, cruise control, factory air conditioning, rear window defroster, chrome reverse wheels, dual pipes, 88,000 miles. $1950. 479-1071.

65 MUSTANG 289
automatic, Power steering, Power Brakes, featuring customized mural mountain scene paint, a must to see $1750. Gem Motor Sales Ltd. 480 Esquimalt Rd. 382-7195. D-2264.

70 PLYMOUTH
Station Wagon
V8, automatic, power steering, power brakes, radio, only $1750. Gem Motor Sales Ltd., 480 Esquimalt Rd. 382-7195. D-2264.

68 POLARA Conv't.
V8 automatic, power steering, power brakes, power top., Only $850. Gem Motor Sales Ltd. 480 Esquimalt Rd. 382-7195. D-2264.

66 GTO
2 door hardtop, 4 speed, buckets. 477-8698.

'57 CHEVY. 390 ENGINE, NEW paint,s, tires, upholstery, fuel pump, carburetor and exhaust system. $800, firm. 1763 Kings Rd. 592-3324.

1965 CUTLASS F-85, 2-DOOR hardtop, power steering, power brakes, radio, new tires, low mileage, tested, perfect condition, best offer, 477-3860.

1967 PONTIAC, V-8 AUTOMATIC, power steering, power brakes, radio, excellent condition. $550 or best offer. 477-3860.

1974 PINTO STATION WAGON, 7,000 miles. Wood panelling, radio, $3395. George Irish. Thomas Plimley Ltd. 382-9121. Dealer D1777.

1968 SKYLARK, 2 DOOR HARDtop, fully equipped, new radial tires, tested Low mileage, mint condition. Best offer. 479-1834.

1968 DART GT CONVERTIBLE automatic, power steering, power brakes, radio, tested, excellent condition. Best offer. 477-3860.

1973 DATSUN 510, 4 DOOR, 4 speed, radio. 5 tires plus 2 snow tires. Yellow. Tested. 17,000 miles. 656-5083.

73 MUSTANG 302, POWER brakes and steering, stereo tape deck and radio. Lady drive, 24,000 miles, 383-9674.

SAVE $2000
On 1974 Mazda RX 4 coupe, automatic, 13,000 miles, $3850 firm. 598-6334.

PINTO SQUIRE STATIONwagon, 1973, 15,500 miles, automatic, all extras. $2750 or best offer. Must sell. 592-1338.

1966 VALIANT 4-DOOR, BIG slant 6 automatic. Motor and brakes rebuilt 1974. Tested. $850. 652-2354 after 4 p.m.

1961 MORRIS MINOR WOODY wagon. Good clean shape, with late model transmission. Asking $695. Phone 388-4896 or 478-9385.

1960 FORD FALCON, GOOD motor, new tires, muffler, battery, transmission. Open to offers. 652-1779.

'72 TOYOTA CELICA FOURspeed, 34,000 miles, green with black interior. Michelin radials. $3,000 or best offer. 383-8782.

MUST SELL '65 VALIANT SIGNET V8, low mileage, dual exhaust, needs work on trans, offers to $900. 595-4862.

'67 CUDA 273 FOUR-BARREL three-speed automatic, Cragers, tapedeck, air shocks. Ask for Gary. 656-4946.

MUST SELL 1969 CHEVELLE Malibu 2-door hardtop PS, PB, auto, 350-300 h.p. will accept best reasonable offer. Phone 743-2210.

1960 FRONTENAC TWO-DOOR automatic, running condition, not toested, many spare parts, $125 or best offer. 383-4916.

'57 PONTIAC, RADIO, 4 DOOR, nice interior, tinted glass, phone 382-1419 after 5 p.m. ask for Wayne.

PRIVATE SALE, 1968 CHEVELLE SS, 396, excellent condition, $2100 firm. Will sell or trade for pickup truck. 642-5045.

'62 STUDEBAKER LARK, TWO-door, low mileage, in great shape. 479-1291.

1974 PINTO STATION WAGON, low miles, fully equipped, phone 386-7388.

1968 FIREBIRD 400. REBULT AUtomatic trans, new rubber all round. 479-7596.

1964 CHRYSLER, GOOD CONDItion, $175. 595-0264.

PRIVATE SALE '73 VEGA GT hatchback. $3,000 firm. 642-5045.

150 CARS FOR SALE

S&H TOYOTA
VICTORIA'S FIRST
Toyota Dealer

76 TOYOTAS ON THE WAY!
LOTS OF 75s
TO CHOOSE FROM

74 BUICK Century Lux, 2 dr. h.t. Immaculate $4595
73 CHEVY Nova S.S. $4195
73 FIAT 128A 4-dr. $2285
72 PINTO S.W., A.T. $2895
71 TOYOTA Corolla S.W. $1595
71 DODGE Demon 340 $2595
70 SPRINTER $1595
70 TOYOTA Crown 4 Dr. A.T. $1995
70 CHEV 6 Cyl., A.T. $1695
68 BARRACUDA CONV. $1695
68 AUSTIN S.W. $895
68 FORD P.U., 4 spd. $1895
68 BARRACUDA. Performance car $2395
67 VW S.W. $1295
67 CORTINA S.W. A.T. $1195

SAUNDERS &
HITCHMAN
Sales & Service Ltd.
2040 Cadboro Bay Road
At Fort and Foul Bay
Dealer Lic. D-1460
592-2471

AMC
AMC '76
YES!
HERE NOW!
Gremlin
Pacer
Hornet
Matador
"Covered by the AMC Buyer Protection Plan"
"GOOD GUYS"
Used Car
Features:
'72 JAVELIN HARDTOP
One owner and beautiful! $3295
'73 MUSTANG MACH 1
Clean as a new pin and well equipped! $4495

REG
MIDGLEY
MOTORS LTD.
736 Cloverdale
385-8756
Dealer Lic. D3785

1966 CORONET 500, NICE CONDItion. Buckets, console, radio, power steering, power brakes, new tires, must be seen. Asking $1,600 or best offer. 382-5138, 595-2105.

'68 GRAND TORINO, GT CONvertible, V-8, power steering, power brakes, power top, low mileage, new trans. $1,500. 478-5176 or 386-2156, ask for Rick.

BUY HERE—PAY HERE
69 CHEV Ht. A.T. $400 down
10 monthly payments $50 F.P. $900
PALM MOTORS LTD. D-1840
2936 Douglas 386-8385

1973 FORD LTD BROUGHAM 4-door hard-top, air conditioning, vinyl top, new tires, asking $4,800; open to offers; call 383-3024 or 652-3856.

1968 EL AMINO 327, 4-SPEED, IN line shifter, headers, torker, holley, mags, new paint and more. 479-8750.

1968 CHEVELLE MALIBU, HOT 327 4-speed, black vinyl top, super wide tires. Excellent condition, $2900 firm. 478-7255.

IF YOU ARE INTERESTED IN racing a stock car I have a 1961 Comet complete. Offers on $600 Len 478-5980 after 6.

'70 NOVA SS 396, 350 HORSE, turbo 400, power steering, power brakes, new tires, 49,000 miles. 477-2965.

1975 HONDA CIVIC HATCHBACK, keystone mags, tacometer, AM-FM stereo. Owner is leaving city. Must sell. 384-7409.

'65 PONTIAC CUSTOM SPORT 2 dr. HT 6 auto. P.S. P.B., bucket seats, good condition. $850. 382-5402.

1971 CADILLAC ELDORADO. Fully equipped, 56,000 miles. $4950. 656-1033.

'67 MUSTANG FASTBACK GT, 289. Loaded with extras. $2,795. 477-3894.

1969 CADILLAC FLEETWOOD. Midnight blue with vinly top. Immaculate. $3,800. 385-7692.

'65 STUDEBAKER WAGON, V-8, automatic transmission, good condition, $450. Call after 5, 385-1238.

MUST SELL, MERCEDES BENZ 220. Good condition, $1,850. 385-7018.

1952 AUSTIN, GOOD SHAPE, tested, $450 or best offer. 592-1598.

150 CARS FOR SALE

SUBURBAN
MOTORS
NORTH
ON DOUGLAS

HOME OF
LINCOLN, MERCURY, MONARCH, METEOR, MONTEGO, COUGAR, COMET, BOBCAT, '76 CAPRI II AND FORD TRUCKS!

GAS
MISER'S!
74 GREMLIN 'X' 2 door standard transmission, power steering, power brakes, radio. $2895
74 ASTRE 2 door, 4 cylinder, 4 speed, radio. $2495
73 MAZDA Rotary, 4-door sedan, 4 speed, radio, only 7,000 miles. $2495
72 VEGA Hatchback, 2 door, 4 speed, radio. $1995
71 MAZDA 2 door, 4 cylinder, automatic, radio. $1595
70 SUNBEAM ALPINE GT, 4 speed, radio. $1195
69 CORTINA 2 door, 4 cylinder, 4 speed. $995
68 CORTINA 2 door, 4 cylinder, 4 speed. $895

See our large inventory of new '76 and '75 models, cars and trucks.
FOR IMMEDIATE DELIVERY!
ON THE SPOT APPRAISALS AND FINANCING!

THE CAT'S
WHERE
IT'S AT!

WIDE OPEN
UNTIL 10 P.M.
WEEKDAYS
6 P.M. SATURDAY
3377 Douglas St. 386-6131
Dealer Lic. D. 2298

INFLATION
BEATER
1975
AUSTIN MARINA
We have a good selection of models and colors priced from only
$3415

ONLY FIVE
1975
M.G.B.'s
Left in Stock!
From $5095

PLIMLEY
BRITISH CAR CENTRE
1010 Yates 382-9121
VICTORIA, B.C.
Dealer Licence
Number D-1777

Strait MTRS
74 Dodge S-W, air $4695
73 Vega Hatchback $2295
69 Merc Marauder $1995
69 Cortina G.T. $1295
69 Fairlane 6-cy. auto. $1495
68 Ford Country sedan station wgn. $1295
67 Ford 6-cyl. auto. $1095
67 Cougar auto. $1795
66 Satellite Htp. $1995
STRAIT MOTORS LTD. D-3417
1513 QUADRA AT PANDORA
384-8191

'69 FIREBIRD 350 AUTOMATIC, power steering, power brakes, runs very well, 477-5408 between 5-6.

ART'S CAR SALES
See our selection, cars—trucks.
310 Bay St. D-3415 383-8302

1956 THUNDERBIRD.
Comox, 339-4272

150 CARS FOR SALE

'62 FORD 4 DOOR STATION wagon 390, 3-speed automatic, radio, 4 mounted summer tires, 2 mounted winter tires red and white interior, white exterior, tested till next year. The condition of this car will surprise. Why would anyone sell a car like this? Because my wife wants a Volvo wagon. That's why!!! 477-8201.

TRANSPORTATION SPECIAL
1966 Vauxhall Viva, one owner, 36,000 miles, $550; 1966 Cortina, clean, runs well, $350; 1967 Datsun, clean, runs well, $450; appointment to see 477-0510. Sports Classic Cars, 2825 Bridge, D-1236.

VETS
Must sell '63 Stingray convert. Mags, 74-350, new Holley, rad shocks, top, rebult rear 411, $4500; '65 Stingray convert., mags, side pipes, $5000. 2828 Blackwood, 383-9031.

MUST BE SEEN, 1966 CHEV 2 door, 327, V8, automatic, new test, paint vinyl roof, brakes and muffler, recent tuneup, mint shape, ready for winter. $800. 478-9365.

OWNER MOVING FROM B.C. Must sell, low mileage, one owner, 1974 Toyota 1600 station wagon with car top carrier, excellent condition, 27 miles per gallon city driving 35 on hwy. Only $3400. Call 598-7225.

65 PONTIAC PARISIENNE STAtion wagon, power steering, power brakes, new brakes, new radiator new carburetor, just had complete tuneup $800 or nearest offer, 4213 Carey Rd., 479-2786.

73 FORD Custom
4-door, V-8, automatic, power steering, power brakes, radio. Special $2450. Gem Motor Sales Ltd., 480 Esquimalt Rd. 382-7195. D-2264.

CONVERTIBLE
'64 Chev Impala super sport, rebuilt 327, new tires, top, brakes, etc. A-1 shape, $1250 or offers, 598-2685 or 383-2533.

1969 MERCURY MARQUIS STAtion wagon, 9 passenger, with air. Power steering, power brakes, all automatic, must sell. $900. 595-2751.

1968 CHEV IMPALA, FULL power equipment, low mileage, $850, appointment to see, 477-0510. Sports Classic Cars, 2825 Bridge, D-1236.

1974 CHEV MONTE CARLO, IMmaculate, $4,050. Appointment to see, 477-0510. Sports Classic Cars, 2625 Bridge, D-1236.

2971 PINTO, 4-SPEED, RALLY strips, mags and good tires, $2,000 or best offer. 479-7263 between 5 p.m.-10 p.m.

1964 PONTIAC PARISIENNE convertible, power steering, power brakes, power windows, power top. $750 or offers, 386-7015.

'73 BUICK CENTURY, 2-DOOR hardtop, landau, power steering, brakes, tilt steering, $3,600. 478-7022.

1963 BUICK SPECIAL, V-8, AUTOmatic, radio, brand new Michelin radials, good condition, $1325. 477-4253.

HOT ROD
302 Epic. Phone 382-8803.

1970 MONACO WAGON AIR, tapes, 71,000 miles. Excellent. $2,150. 595-0520.

1971 MAVERICK 302 3-SPEED, tape deck, mags and tires, duals, steal at $2000. 656-2669.

1972 NOVA 4 DOOR, SMALL V8, automatic excellent car in and out. 479-8426.

1967 MERCURY CYCLONE CONvertible. New tires, air-shocks, paint. 478-5844.

ECONOMY. 1971 DATSUN 1200. Immaculate. Asking $1,500. Phone 477-2854.

1971 CAPRI
Immaculate condition. $1750. 477-6029.

1968 OLDS CUTLASS SUPREME, bucket seats. Excellent condition. $1850. 384-6250 after 5 p.m.

'69 CAMARO, POWER STEERing, power brakes, automatic three-speed, 385-3811.

1967 FAIRLANE GT 390 4-SPEED, excellent shape, must see, for sale or trade. 479-7306.

'62 VAUXHALL VICTOR, RUNning order, needs minor work. Offers. 385-4349.

'68 FAIRLANE, POWER STEERing, powe rbrakes, good condition. $900 or best offer. 383-7503.

'68 PONTIAC 6 STANDARD, GAS saver. Gabriel hi-jackers. $795. 388-7941.

1970 FORD CYCLONE, 429 COBRA Jet, 500 miles on rebuilt motor, A1 condition. 642-5477.

1970 Z28 CJMARO, NEW ENgine new paint. Much more. 478-4398.

1971 DATSUN 1200 SEDAN, GOOD condition. Radials, AM-FM radio. $1500. 656-1800.

1951 PONTIAC. J371 OLDS motor, street driven. Offers. 749-6276.

1970 FORD STATION WAGON, good condition. New brakes. $1,900. 656-5735.

1956 PONTIAC 2-DOOR HARD top, good condition, offers. 478-7498.

'73 CAPRICE 2000, SUN ROOF, new radial tires, all accessories. $3,600. 478-1935.

'63 BUICK SPECIAL, V-6 STANdard. Tested. Offers. Call after 6 p.m. 384-3243.

'66 PARISIENNE, AUTOMATIC, power steering, power brakes, V-8, 283, $450. 656-5310.

1966 VOLKSWAGEN BEETLE, radio, excellent condition. $1400 or best offer. 479-4882.

NEWLY RESTORED 1950 PONtiac. Drive train rebuilt. Needs paint now. 477-4961.

1973 CELICA ST, 13,000 MILES, excellent condition. $3300. 592-1990, 384-9922.

1974 FIAT 128, EXCELLENT CONdition, $2700 including cassett deck. 592-7979.

'70 TOYOTA CORONA MK II, 4-door, automatic, $1800 or best offer. 385-6453.

1971 THUNDERBIRD, LANDAU, new paint, 52,000 miles, a bargain at $3995. 479-2657.

'63 ACADIAN CONVERTIBLE, six cylinder automatic, mags, new paint, Ask for Gary, 656-4946.

'57 CHEV. TWO-DOOR BEST model. Loaded, $2,500 invested, everything new. Offers. 592-2901.

1972 PINTO STATION WAGON, 31,000 miles, automatic. $2395, 386-3923.

1961 PONTIAC, 6 CYLINDER, good condition, $225 or best offer, 385-4121.

1969 DATSUN 1000, GOOD CONDItion, $950, 383-4461.

1975 TOYOTA LANDCRUISER, fully equipped, plus. Has never been out of city. 386-0981 after 5.

1971 BUICK ESTATE WAGON, excellent condition. 37,000 miles. $3500. 477-5475.

1965 IMPALA, ONE OWNER, just tested, best offer. 1410 Slater Pl.

1963 BUIC KSPECIAL, V-8, AUTOmatic, P.S., P.B., 4-door sedan, good condition. $700. 383-9265.

1957 FORD FIARLANE 500, 4-door, tested. 652-1078.

STUDENT MUST SELL 1965 Chevrolet Caprice custom coupe, immaculate condition. 598-2201.

1966 CHEVROLET BELAIR AUtomatic, motor in good condition, 477-8895.

1964 AUSTIN MINI, 850, IN GOOD running order, 478-5738.

'69 BUICK 4-DOOR HARDTOP, $895. 595-2751.

MUST SELL IMMEDIATELY. 1972 Vega, offers, 478-0009.

'68 OLDS 442. GOOD SHAPE. 383-1563, leave message.

'68 FORD STATION WAGON. Good condition. $1,275. 652-5582.

1970 CHARGER 383, $2,000. 383-0133.

1971 FORD LTD 9-PASSENGER wagon. 479-5762 after 6 p.m.

66 CHRYSLER, 4 DOOR, 383, $800 or best. 386-7647.

1967 METEOR 2-DOOR HARDtop, excellent condition. 479-3627.

1964 VW STATION WAGON. Offers, 595-1882.

1967 RAMBLER REBEL STAtion wagon, best offer. 478-8183.

1963 ACADIAN CONVERTIBLE, 6 automatic, $375. 383-9298.

'64 METEOR, NEEDS WORK, $50 as is. 383-7808.

1972 DATSUN 510, 2-DOOR sedan. $1100. 642-3790.

150 CARS FOR SALE

VICTORIA
DODGE
CHRYSLER
ON YATES

The Doubt
is
OUT
WHEN YOU BUY A USED CAR AT
VICTORIA DODGE CHRYSLER

OUR used cars are reconditioned in our service department, safety checked, compression checked and guaranteed to pass Gov't inspection then we back them with our own NO COST 100% 30-day or 1,000-mile power train warranty plus a 2-year G.W. warranty, YES! THE DOUBT IS OUT when you buy a used car from us!

71 DODGE Challenger convertible, 8 automatic, power steering, power brakes, radio, 35,000 miles. Immaculate condition. $3695

72 MAZDA 1800 Pickup and Canopy, 4-speed, radio, only 22,000 miles, Westcoast mirrors $2295

73 PLYMOUTH Grand Coupe 2-door hardtop, V-8, automatic, power steering, power brakes, power windows, radio, air conditioning. $4295

73 OLDS CUTLASS Supreme 2-door hardtop, V-8 automatic, power steering, power bakes, radio. $4295

74 DODGE CHARGER SE V-8 automatic, power steering, power brakes, radio, low mileage. $5195

74 PLYMOUTH Satellite 2-door hardtop, V-8 automatic, power steering, power brakes, radio, low mileage, mag wheels. $4995

75 CORONET Custom 4 door sedan, 8 automatic, power steering, power brakes, radio, vinyl roof, 13,000 miles. Grab this super buy at $4395

HOURS
9-9 Monday - Friday
9-5 Saturdays
VICTORIA
DODGE
CHRYSLER
819 YATES
384-8174
Dealer Licence No. D-4916

DePAPE
XXXXXXXXXXXXXXXXXXXXX
Victoria's ONLY
INDOOR CAR LOT
XXXXXXXXXXXXXXXXXXXXX
75 FIREBIRD
Trans-Am, mags, PS, PB, radio
75 Dodge Van
6 Cyl., Auto., 800 miles
75 Dodge Sport
Dart 2 Dr. HT, A.T., P.S., P.B.
74½ Datsun 260Z
4-spd., radio, only 1100 miles.
74 Thunderbird
Air, Stereo, Full Power
74 VEGA
Auto, radio, gas miler
73 JEEP 4x4
Wagoneer 4-door V-8 auto p.s. P.B. Radio, gorgeous, 1 owner
73 Cadillac
Coupe, Sunrood, Air, Stereo, Cruise
73 Olds Toronado
Air, stereo, full power.
73 Cougar
Auto, P.S., P.B., Vinyl
72 Pontiac GTO
AT, PS, PB, PW, P-Seat, vinyl.
72 VW Super Bug
Mags, radio, tape, Beautiful.
72 Datsun 240Z
Auto., radio, radials.
72 DATSUN 1200
Deluxe, radio, 4-speed.
72 Mustang Mach 1
V-8, auto., PS, PB, radio.
72 Cadillac
Eldorado, convertible, loaded.
71 Hornet
6 cyl., Auto. Tape
70 Challenger
R.T., 383, mags and tires, custom paint, beautiful
70 Meteor Wagon
V-8 auto, P.S., P.B., roof rack
69 Sunbeam Alpine.
GT, Auto, Mags, Radio, Sporty.
68 Meteor
2-Dr., V-8, A.T., P.S., P.B., vinyl.
68 Mustang Conv.
289, PS, PB, Auto, Hurry!
MANY MORE
TO CHOOSE FROM
9 a.m. to 6 P.M.
XXXXXXXXXXXXXXXXX
DePAPE MOTORS LTD.
760 JOHNSON ST.
384-8035 Dir. D-1792

1965 VALIANT SIGNET 2-DOOR hardtop, 6 automatic, bucket seats, $800. 592-0700.

67 FORD LTD, AUTOMATIC, radio, new tires, 642-5150.

150 CARS FOR SALE

Brian Holley MOTORS LTD.
FIAT
VOLVO

NOW ONLY 11
1975 Volvos
LEFT!

76 Models Announced Oct. 16
Substantial Price Increase
DEAL NOW!
WE NEED YOUR TRADE

73 VOLVO 142 Grand Lux, popular metallic green with black leather interior, radio, radials, 13,000 miles $5295

72 FIAT 124 Auto., 4-dr., Avacado green, oatmeal interior, radio $2695

71 VW Popular Squareback wgn., very clean $2395

70 VOLVO 164, rare, 4-spd., plus overdrive, white with blue leather $3895

70 MAZDA R-100, rebuilt motor, just tested, a steal $1395

69 FIAT 124 Sport Coupe, 5-spd., new metallic blue paint, Michelin radials, just tested $2695

$2295

59 3.4 JAGUAR MKI, rare 4 spd. OD, Carmine red, wire wheels. By appointment $3595

SERVICE - PARTS
8 A.M. - 9:30 P.M.
MON. THRU SAT.
Brian Holley
3319 Douglas
at Cloverdale
384-1161 Dealer Lic. D-3170

THREE POINT MOTORS
Mercedes-Benz
DATSUN

73 HORNET STATION WAGON
Green "Sportabout" with 22,000 miles $3,295
72 MAZDA PICKUP AND CAMPER
Fully equipped $3,595
72 CATALINA
Beautiful one-owner two-door hardtop with vinyl roof, automatic, power steering, power brakes, radio. $3,595
72 PINTO
Very sporty "Runabout" with vinyl top, sun roof, E-T mag wheels, wide oval tires, front spoiler, sports wheel, tachometer, radio $2,995
72 PINTO WAGON
Nice green unit with wood grain panels; automatic, radio $2,595
72 BEETLE
Blue, 20,000 miles $2,695
64 DODGE
$695

2620 GOVERNMENT
at HILLSIDE
385-6737
OPEN 'TILL 9 P.M.
Dealer's licence D1925

ART'S CAR SALES
310 Bay St. 383-8202
69 Dart Swinger, auto. $2695
68 Sport Satellite, 4 spd. $1595
67 Dart GT, 4 spd. $1395
66 Pontiac, 4 Dr. auto. $795
66 Chev Impala SS 2 HT $895
66 Dodge Coronet Wagon, 6 AT $895
65 Ford Fairlane, auto. $495
D-3415

NO INTEREST
62 PONTIAC Ht. $100 Down
6 monthly payments $40 F.P. $340
PALM MOTORS LTD. D-1840
2936 Douglas 386-8385

UNDER $1000
1971 Austin America 4 cylinder, cheap on gas. Low mileage, excellent transportation. Must be sold. 384-4672.

WE FINANCE ANYONE
67 FORD Ht. A.T. $175 Down
8 monthly payments $50 F.P. $575
PALM MOTORS LTD. D-1840
2936 Douglas 386-8385

1971 VOLKSWAGEN DELUXE beetle, immaculate shape throughout tested. Radio, gas heater, 52,000 miles. $2,150. 382-1424 between 4-6:30 p.m. only.

1973 MALIBU SEDAN, 6 CYLINDER automatic. Power steering, power brakes, tinted glass, etc. $2,400. 595-4759.

1973 VOLKSWAGEN HATCHback, like new, radial tires, standard, radio and tape deck, $3,000. 592-2637.

67 ROVER 2C 2000, GOOD CONDITION, new radials and brakes. 595-7406.

'63 CORVAIR MONZA TWO-door. Running very well tested. 478-4603.

'67 TOYOTA, NEW MOTOR, brakes, and tires. Mercedes Luxury. 382-7897.

MUST SELL — 1972 GREMLIN standard, good condition. $1700. Offers. 383-7099.

BILL CARTER CARS LTD.
2538 Government 385-1716.
Largest selection of economy cars

150 CARS FOR SALE

You Can Expect
A Great Deal
From . . .

Cornell
CHEV/OLDS
Cadillac
CHEVROLET TRUCKS
Sales/Service 385-5777

OPEN 'TIL 9 P.M.

ISLAND'S
FINEST SELECTION
"Your Reasonable Offer Accepted"

75 COUGAR XR7
74 ASTRE hatchback
74 VEGA stn. wgn.
74 TOYOTA 1600
74 AUSTIN Marina
74 OLDS Delta 88 Htp.
74 NOVA Custom 2-dr.
74 CHRYSLER
74 PINTO Runabout
73 ASTRE Hatchback
73 MAZDA RX2, 4-dr.
73 IMPALA 2-dr. Ht.
72 FURY III 4-dr.
72 AUSTIN Marina
72 FIAT 128
72 VEGA Hatchback, automatic, radio.
72 MERCURY MONTEGO MX hardtop, V-8 auto., power steering, power brakes, radio.
72 TOYOTA Corolla
71 TOYOTA Corolla
71 COMET 4-dr.
71 FORD STN. WGN.
70 ELDORADO htp.
70 OLDS Delta 88
70 PONTIAC Stn. Wgn.
70 CATALINA 2-dr.
70 METEOR Hardtop
69 PONTIAC Conv't.
69 PONTIAC 2 Pls. 2 Htv.
68 BUICK 4-dr.
68 OLDS 88 Htp.
68 CAMARO
68 CHEV. 4-dr.
68 PONTIAC 4-dr.
67 PLYMOUTH Fury
67 OLDS 2-dr. Htp.

TRUCKS
75 BRONCO V-8, automatic, power brakes, radio.
74 GMC 'Jimmy'
74 CHEV. Chevene ¾ ton
74 VEGA Panel, auto.
74 WILLIS 4X4—ton
74 CITATION Motorhome
71 DATSUN Pickup and canopy
69 CHEV. ½ ton Pickup

CORNELL
CHEV - OLDS LTD.
3050 Douglas—385-5777
Dealer Licence D-3162

J. C. MOTORS

74 VEGA automatic	$2895
73 MUSTANG V8, auto	$3995
73 MAZDA Rotary 4-speed	$2495
73 PINTO 4-speed	$2395
72 LE MANS Conv't, V-8 At	$3695
70 SKYLARK Htp., V-8, A.T.	$2395
69 COUGAR conv't, V-8	$2995
69 COUGAR Htp. V-8 auto	$2695
69 FAIRLANE GT. Auto	$1695
69 FORD H.T., V-8, auto	$1895
68 SATELLITE Wgn., V-8	$1895
68 RIVIERA, air, V-8, A.T.	$2495
68 BUICK Skylark htp.	$1695
67 METEOR Convertible	$2395
67 CORTINA, 4-speed	$795
66 ACADIAN Sedan 6	$995
64 VALIANT Htp. 6-Auto	$79[illegible]

J. C. MOTORS Ltd. D-3246
837 YATES ST. 384-0921

Wille Motors

75 DART 2-Dr. Htp. Auto	$4597
75 DODGE ¾ Ton Camper	$7929
74 VW Westfalia Camper	$7295
73 PINTO Squire wagon, auto	$2795
73 RANCHERO 429 auto ,air	$4595
73 BUICK Century Luxus	$3995
73 CHEV Impala S.W.	$3995
72 COMET V-8 auto	$2395
71 JAVELIN SST 2-dr. HT.	$2895
70 MAVERICK 6, auto.	$1795
69 DODGE ½ T., V 8, AT	$2195
67 CAMARO, 327, auto.	$2195
65 VALIANT Signet	$1195

WILLE MOTORS LTD.
Dlr. D-7365
1240 Douglas at Cloverdale 382-2313

COLLECTORS
1952 Chevrolet deluxe station wagon, 9-passenger, leather seats, wood interior. 71,000 original miles. Excellent condition. Everything stock. 656-4925 after 5. $800.

URGENT—HAVE PURCHASED HOME
Need cash—1966 Chev Impala, 4-dr. P.S., P.B., white. Asking $900. Offers. 462 Grafton, anytime weekends, after 6 weekdays.

EXCELLENT FAMILY CAR. 1965 Galaxy, automatic and power. Electronically tested. No bumps or bruises. Very clean. Asking $850. 384-3855.

1970 ROADRUNNER, IMMACULATE 440 six Pak 4-speed. 4.11 gears in Dana rear-end, 37,000 original miles. Like new T-A radials. 382-1952 evenings.

1974 BUICK REGAL, AIRCONDITIONING, AM-FM, electric door locks, bucket seats. $5495. George Salvador. Thomas Plimley Ltd. 382-9121. Dealer D1777.

'64 CORVAIR MONZA 2-DOOR hardtop, 6 cylinder automatic, bucket seats, runs very well and tested. Call 479-8426.

1931 MODEL A 2-DOOR SEDAN, best offers to $2700. Also 1926 model T coach, $1500. No. 29 Charles Dickens Motel.

UNDER WARRANTY 1975 CORONET Brougham, must sell before Nov. $5795, or reasonable offer. 386-0697.

1970 CHEVELLE SS-396, 4 SPEED, rebuilt engine, headers, hi-rise, scatter shield, gears, posi-trac. Extra goodies. 748-3353.

PETROL PINCHING PINTO
1971 2000 c.c., rebuilt 3-speed automatic, tested. Good condition. $1650. 477-4451.

1968 SEMI CAMPERIZED VOLKSwagen van, new motor and tires. $2500 or best offer. 382-1590 after 5 p.m.

1974 THUNDERBIRD FINISHED in silver blue. $7500. Lou Agnew. Thomas Plimley Ltd. 382-9121 Dealer D1777.

1963 OLDS SUPER 88, 394 2-speed automatic, family car. Firm $600. 382-0555.

FOR SALE '65 COMET, RIGHT side damaged. 385-5296.

1939 DURANT PROJECT CAR, offers. 592-1557.

150 CARS FOR SALE

EMPRESS
PONTIAC BUICK GMC TRUCK
Pontiac Buick LTD.

INTERNATIONAL WARRANTY
12 MON. — 12,000 MILE POWER TRAIN WARRANTY INCLUDED IN THE PURCHASE ON THE MAJORITY OF OUR USED CARS.

67 MERCURY VILLAGER 9-passenger station wagon, V-8, automatic, power steering, power brakes, radio. Low mileage and very clean $1895

68 MUSTANG. Economical 6 cylinder, 3 speed, radio. $1895

72 MUSTANG, V-8, automatic, power steering, power brakes, radio, rally wheels very clean! $3995

73 BUICK RIVIERA, V-8, automatic, power steering, power brakes, radio, air conditioning, factory stereo, power windows, etc. $5395

71 CADILLAC COUPE DE VILLE V-8, automatic, power steering, power brakes, radio, power windows, air conditioning, power seats and more. $4895

69 PONTIAC PARISIENNE 4-door sedan, V-8, automatic, power steering, power brakes, radio. Good transportation. $1395

73 FORD BRONCO 4x4. 302 V-8, automatic, radio. $4295

EMPRESS
PONTIAC BUICK GMC TRUCK
Pontiac Buick LTD.

382-7121
2867 DOUGLAS
AT TOPAZ
Dealer Licence D-3182

McCALLUM
DATSUN
VOLVO
McCALLUM
McCallum Motors Ltd.
1101 YATES AT COOK
382 6122

74 RANCHERO 500, V-8, A.T., P.S., P.B., radio, vinyl roof, mint. $4795

74 Malibu 4 dr., 6 cyl., A.T., P.S., P.B., radio. $3895

72 Volks Beetle, 4 spd. $1695

71 PONTIAC GTO, V-8, A.T., P.S., P.B., muscle that you'll love. $3795

74 GREMLIN 6 cyl. 3 spd. 10,000 miles. $2995

COLWOOD LOT
1836 Island Highway
478-1741

74 FORD Bronco, 4x4, V-8, radio, radial tires, auxiliary gas tank, 2 tone, 15,000 miles, one owner.

72 TOYOTA 1600, Station Wagon, 4 speed, radio.

74 CHEVELLE Malibu, 4-door, 6 cylinder, automatic, power steering, power brakes, radio, 12,000 miles!

66 VW Deluxe 4 speed

75 VOLVO 242 GL, 4 speed with Overdrive, radio, AM-FM, air conditioning. Save $1200

SEE DON PARKER OR RENE DE BELLEFUILLE TO DISCUSS TERMS TO SUIT YOUR BUDGET

BUSINESS HOURS
MON.-THURS. 9-9
FRI.-SAT. 9-6
Dealer Lic. D-4849, D-3111

B. MADSEN
MOTORS LTD.

1974 CHEV Impala	$4095
1974 CHEV 9-pass. wagon	
1974 DODGE Charger	$4495
1973 CHEVELLE Malibu	$3495
1973 ASTRE S.W.	$2795
1971 DATSUN 510	$1795
1970 MAZDA station wagon	$1595
1969 SUNBEAM Arrow	$1295
1968 FIREBIRD 400	$2495
1967 THUNDERBIRD	$1995

2691 SOOKE RD. 478-5011
D.L. 1668

66 GALAXIE 500, 2-DOOR HARDtop, good motor, new rubber, tested to March '76. Needs trans work. Offers. 592-7213 after 6 p.m.

71 GRAND PRIX, AIR CONDITIONED, power windows, lock, trunk, automatic, new tires. $2995. 384-7523.

'66 FORD FAIRLANE 500, SMALL V8, automatic, 2-door hardtop, radio, very clean. Call 479-8426.

1968 CADILLAC BEAUTIFUL shape, asking $2,295. 477-2044.

150 CARS FOR SALE

METRO
TOYOTA
At METRO we CARE AND WE'RE FAIR!

73 Corolla Wgn.
73 Camaro Z28
73 Gremlin 'X'
71 Charger
73 Mark II sdn.
70 Colony Park
73 V.W. Sun Bug
74 Corona Wgn.
72 Monte Carlo
73 Catalina
73 Malibu
69 Malibu 'SS'
72 GTO
73 Ranchero
73 Torino Squire
73 Montego MX
73 Cutlass 'S'
73 Blazer
74 GTO
70 LTD
73 Cutlass
68 Cutlass
70 Nova
72 Corolla
73 Celica
72 Camaro

REMEMBER at METRO
NO REASONABLE OFFER REFUSED!
OVER 150 ESSO TESTED USED CARS.
100% FINANCING O.A.C.
CALL NOW!
386-3516
Metro Toyota Ltd., 625 Finlayson. Dealer Licence D 3676.

METRO
SUPER LOT
In Sidney
656-1105
TRADE
BOATS FOR CARS
CARS FOR BOATS
TRY US!
You'll never make a better deal!

73 Corolla wgn.
74 Datsun '210'
73 Corolla
71 M.G.B.
70 Dodge Polara
71 Chevy Nova
74 Corolla At.
73 Hornet, A.T.
72 VW 411
69 Spitfire
73 VW Fastback
74 Datsun P.U.
59 Chev P.U.
74 Ford F250
73 Blazer
72 Ford F250
72 Jimmy 4x4
72 Dodge P.U.
71 Jeep 4x4
71 Land Cruiser
65 Fairlane Wgn.
72 Econoline
74 Okanagan Motorhome low mileage
73 29' Motorhome. Complete!
2 Only! Import truck campers.

FULL LINE OF SANGSTER BOATS
NO REASONABLE OFFER REFUSED
SEE US TODAY!
Chris Watkins
Murray Minckler
Tom Guthrie
656-1105
Metrocan Holdings Ltd.,
Beacon Ave., Sidney, B.C.
Dealer Licence No. D3687
METRO

150 CARS FOR SALE

DOUGLAS
VOLKSWAGEN
PORSCHE
AUDI

$AVE HUNDRED$
33 - 1974 VW BEETLES
CUSTOMS, SUPERS, AUTOMATICS—
All radio equipped—Balance of Factory warranty—extremely well cared for—All diagnostic tested.
FROM $2595 to $3195

DEMOS

75 AUDI 100 LS. white, 4-door, automatic sedan with sunroof, factory air, AM-FM radio and tape deck. 10,000 miles on this beauty! $9595

75 AUDI 100 LS. Metallic blue 4-door automatic sedan with factory air conditioning, radio anl only 11,000 miles $8995

75 VW RABBIT 2-door deluxe. Automatic transmission, radio $4695

75 VW RABBIT 4-door, custom sedan with automatic transmission, radio and 5,000 miles! $4795

PREMIUM USED

71 BUICK SKYLARK 4-door sedan. 6 cylinder, automatic, power steering, radio. $2795

71 PINTO 4-speed. Radio, mag wheels $1995

70 MAVERICK. Economical 6 cylinder, standard transmission $1695

70 BMW 1600. Radio, low mileage, and immaculate! $3995

Largest Selection of New and Used VW CAMPERS, BUSES and VANS All Models on Vancouver Island

Douglas Volkswagen Ltd.
3329 Douglas Street
388-5466
Dealer Licence Number D3715

Speedway
VOLKSWAGEN
PORSCHE • AUDI

QUALITY USED CARS

75 VW Beetle sunroof
74 FIAT 124 Spyder
74 OLDS Cutlass
74 DODGE Dart
73 NOVA
73 MAVERICK auto.
72 MGB
72 PORSCHE 911
72 PORSCHE 914
71 TOYOTA 2 dr.
70 VW Squareback AT
69 CAMARO Z28
67 FIAT 850

CAMPERS
74 DODGE motorhome
(2) 75 VW camper demos
61 GMC panel

Speedway Motors Ltd.
971 Yates at Vancouver
Dealer Licence Number D-3141
385-2415

'65 PONTIAC, GOOD CONDITION. A-C and tape deck. $900. 384-9422 Norman.

'37 PONTIAC SEDAN, $1500 OR offers. 385-6001 after 5.

72 CELICA RED, BLACK INTERIOR, best offer, over $2,300. 382-1395.

150 CARS FOR SALE

Garden City Auto Sales
GENERAL MANAGER
Harold D. Jamison

WE Really Come Through For YOU!

74 Corvette
74 Roadrunner
74 Camaro
74 Pinto
73 Olds 2-dr HT
73 Valiant Scamp
73 Cortina
73 Corvette
72 Eldorado Coupe
72 Challenger
72 Charger
72 Chevelle Malibu
70 Cougar
69 GTO Conv't
67 GTO Conv't
67 Olds Conv't

No Reasonable Offer Refused
TRADE
Up or Down

HAVE THE CAR S CHECKED BY YOUR FAVORITE MECHANIC OR OUR SERVICE DEPT.
While You Watch At Our Expense

Garden City
Sales — Service Ltd.
2978 Douglas
382-9111
DLD 3790

HORNWOOD MAZDA

SHOP AND COMPARE!!
ALL CARS PRICED

68 LAND ROVER 4x4
68 TOYOTA Corona, mint!
75 COMET, 6,000 miles.
71 DATSUN '510' SW., auto.
73 MAZDA RX3 coupe
74 VEGA S.W., auto.
73 TOYOTA P.U., camper
72 MAZDA R100
66 VALIANT Auto.
73 MAZDA 1600 S.W.
70 MAZDA 1800 auto.
69 CHEV Pickup
70 GTO Convertible
69 BUICK Skylark, H.T.
68 COUGAR PS, PB, AT.
74 CHEV ¾-ton V-8, P.S., P.B., A.T.
73 BUICK Century H.T.

This Weeks Specials
68 OLDS VISTA CRUISER REG. $2195 NOW $1695
69 JEEP WGN., 4x4, V8 REG. $2095 NOW $1895
65 EPIC tested $ 395

BANK OF B.C. FINANCE

HORWOOD MAZDA
385-1451
810 Johnson at Blanshard
Dealer License Number D-3273

73 CHEV Bel-Air
4-door, V-8, automatic, power steering, power brakes, radio. Special $2450. Gem Motor Sales Ltd., 480 Esquimalt Rd. 382-7195. D-2264.

1974 MERCURY METEOR STATION wagon, radio, power steering, power brakes, power rear windows, radials, as new $4700. 479-7318 after 4:30 p.m.

1973 VOLVO 164E 1 OWNER Burgundy with red leather. Exceptional value at $5495. Wes Downey. Thomas Plimley Ltd. 382-9121. dealer No. D1777.

1973 TOYOTA COROLLA 1600, 4 speed, deluxe, new condition, rear window defroster, tested till Sept. '76. Asking $2,195, or offers. 386-0342 after 5.

68 CAMARO SS 454, 4 SPEED, bright white, tinted windows, Rally wheels, new radials, headers, low mileage, immaculate, $3200. 1286 Kings Rd. or 382-2652.

'66 FORD TWO-DOOR HARDTOP 428 4-barrel, 4-speed. Goo dcondition. Come and look and make an offer. 592-7246.

NEED PICKUP WILL SWAP 75 VW Rabbit for late model V-8 automatic pickup or will consider van. 382-3770 after 4.

1965 VOLVO STATION WAGON, new brakes, four new new radials, excellent condition $1,500. Call 362-2847 after 6.

1973 MAZDA RX3, 4 SPEED, 16,000 miles, must sell, owner moved, asking $2,800. Phone 478-1378 after 6 p.m., anytime Sat.

1975 PONTIAC LAURENTIAN station wagon, well equipped, must sell, James Bay Square, 424-425 Simcoe.

'72 MAZDA STATION WAGON, clean condition, low mileage, roof rack, offers. 388-6228 or 479-1543.

COLLECTORS RARE 62 Tempest Convertible, new transmission, and top, 382-7897.

1974 OLDSMOBILE CUSTOM cruiser station wagon, fully loaded, 15,000 miles. 592-9103.

MECHANICAL SPECIAL, 58 Austin Cambridge, no rust, motor needs work. 652-2954.

1972 CELICA ST, GOOD CONDITION, $2500 or best offer. 383-1491 after 5 p.m.

WOW! 455 OLDS 88. 45,500 MILES. New paint, 385-8625 after 6 p.m.

1070 1445 VOLVO, GOOD SHAPE. 383-0217 or 383-7934.

1966 RAMBLER SIX AUTOMATIC, tested, very clean, phone 386-7388.

73 GREMLIN X, V-8, MAGS, 478-1898 after 5 p.m.

150 CARS FOR SALE

peter pollen ford
FORD

SEE OUR SELECTION OF QUALITY USED CARS

74 CHRYSLER Newport. Air conditioned $4695

74 DODGE Dart 2-door hardtop, V-8, bucket seats $4295

72 CORTINA 2-door, automatic $1895

70 M.G.B. $2695

73 V.W. 9-passenger bus. Automatic, sliding roof $5395

72 RENAULT R-10. 4-door, automatic $1795

74 MUSTANG II Automatic $3995

73 AUSTIN Marina 4-door. Automatic $2495

72 PONTIAC Lemans $2895

71 MONTEGO Squire station wagon $2995

69 MUSTANG Mach I $2895

74 FORD Station wagon. Fully equipped $4995

73 FORD Custom sedan $2895

74 PINTO 2-door, 4 speed, radio $2895

70 CHEV Impala $1895

PETER POLLEN FORD SALES LTD.
VICTORIA, B.C.
1060 Yates 384-1144
Dealer Licence Number: 3073

Parkdale
FIAT
SAAB

LATE MODEL TRADES

74 FIAT 128 SL, mags, radio, very sporty $3695

74 AUSTIN Marina, 4 dr., auto., radio, 21,000 miles $2995

NOW ONLY 3
75 FIAT 128's
(The Gas Misers)
$3299
plus freight and dealer prep.

YOUR DOWNTOWN FIAT/SAAB DEALER
PARKDALE MOTORS LTD.
2151 BLANSHARD
By the Arena
386-2277 D.L. 4699

PALM Motors Ltd.

72 FORD automatic, radio	$1814
70 CHEV Impala Htp.	$1642
69 METEOR Hardtop	$1307
69 CORONET	$ 911
69 VIVA	$ 512
69 COUGAR automatic	$2245
68 CHEV. Automatic	$ 310
68 SICYLARK Htp.	$1402
68 BEAUMONT Htp.	$1247
68 FORD automatic Htp.	$1120
68 FORD PICKUP	$1104
68 DATSUN Pickup	$815
68 PONTIAC station wagon	$769
67 FALCON automatic	$643
67 FAIRLANE Htp.	$531
67 CORTINA	$300
66 VOLKSWAGEN Van	$ 710
64 HILLMAN Automatic	$ 279

Instant "NO-RED-TAPE" Credit
2936 DOUGLAS at Burnside
386-8385 D-1840

NO INTEREST
64 HILLMAN A.T. $100 Down
5 monthly payments $50 F.P. $350
PALM MOTORS LTD. D-1840
2936 Douglas 386-8385

1974 ASTRE SAFARI WAGON, 8,000 miles. Roof rack. Wood panelling. Deluxe interior. $3695. Ron Evans. Thomas Plimley Ltd. 382-9121. Dealer D1777.

1970 MUSTANG, 351 CLEVELAND 2 barrel, power steering, power disc brakes, radio, in excellent shape. $2300 firm. 753-3780. Nanaimo, B.C.

1956 CHEV BEL AIR WAGON, excellent condition. Will take reasonable offer. Contact Doug Cooper at 3305 Keats St., Saturdays and Sundays only.

1966 OLDS DELTA 88, ALL power, small V-8, 18 miles per gallon, automatic, radio, $1700. 383-9274.

'71 MERCURY MARQUIS STATION wagon, extras, $2,500. 477-1037.

150 CARS FOR SALE

1966 IMPALA, 4-DOOR HARDTOP V-8, 283, Power steering power brakes, new tires. Excellent condition $950. 477-0861.

1974 GREMLIN. AUTOMATIC, excellent condition. All papers. Asking $2900 or offers. 382-6943 or 382-7271.

'74 DART, 2-DR. HARDTOP, 6 Automatic, power steering, power brakes, radials. $3900. 652-2519 after 6.

'68 BUICK SKYLARK, CUSTOM, 2-door hardtop, 350, 2 barrel, automatic, power steering, power brakes. Only $1400 656-3037.

1972 COLT STATION WAGON, 32,700 miles. Must sell. 478-5127, 598-5929.

'69 CAMARO SS 396, CUSTOM paint, loaded with extras 382-8012 or 388-5735.

'62 CHEVY II, 6 STANDARD, radio. Sept '76 test, good shape, offers 382-8012 or 388-5735.

1969 AUSTIN, 1800, IMMACULATE throughout, 4 door, offers to $1200 592-0428.

1973 ASTRE WAGON, $2300; 1966 Chev ½-ton, $1000; 1971—8' cab over camper, $1800; 652-1913.

MUST SELL, 1967 COUGAR, blue with black vinyl top, 289 automatic, best offer. 479-2035

COLLECTORS 1952 BUICK 2-door, exceptional. $1,200 or best offer. 598-1359.

FOR SALE AS IS, RELIABLE transportation, '65 Pontiac V8 automatic, best offer. 479-4854 Rob.

1972 PONTIAC, 2 DOOR HARDtop, fully equipped. One owner, reasonable. 592-3712.

65 BARRACUDA, 273 4-BARREL, air shocks, wheels, etc. $1350. 813 Intervale.

63 PONTIAC BONNEVILLE, 2 door hardtop, 389 automatic, $650. 382-5402.

1967 FORD FALCON SPORTS coupe, excellent mechanical condition. 477-8480.

1972 DATSUN FASTBACK 2 door, model 1200. $1200. Phone 477-5274.

1964 RAMBLER STATIONWAGON, $375 or best offer. Very good condition. 383-7486.

1962 PONTIAC PARISIENNE. Offers. 479-6914.

1970 MAZDA 1500 WAGON, $1300. 3317 Oak St.

1956 ROVER 2000 TC, GOOD CONDITION. 595-5847.

'69 PONTIAC GRAND PRIX, IMMACULATE. 595-0551.

VW BEETLE 1965, RUNS REAL well. $695. 383-6875.

'64 CHEV BISCAYNE, TESTED good condition, $400. 384-1448.

UNIQUE '51 CADILLAC HURST, $1500 652-5728.

'71 CORVETTE LT1, $6,000 595-4381, 477-3066.

151 SPORT, IMPORT CARS

1966 MERCEDES BENZ 250S, European model, electric sunroof. Immaculate condition. New upholstery and Michelin tires. Must be seen to be appreciated. $4800. 479-5682.

1969 TR6, 60 000 MILES, 4 NEW radial tires, tape deck, AM-FM radio, rebuilt rear-end, will take offers, between 4-6 p.m. at 386-6961

CERTIFIED '62 JAGUAR SEDAN 3.8, automatic. Interior and body in excellent condition with FM 8-track tapedeck. 384-4868.

1969 JAGUAR XKE COUPE, 27,000 miles original, 6 cylinder, 4-speed, tinted window, radio, show-room condition. Offers. 383-9274.

1969 TRIUMPH GT6. VERY good condition. Very slight body damage, coverable by ICBC. $1900. 479-8484.

'71 MGB, EXCELLENT SHAPE throughout, 39,000 miles, mostly on highway. Has been well cared for. $2,950 firm. 479-4644.

1974 260Z
Metallic silver, extended warranty, many extras including air, price negotiable. Call Richard, 385-4227.

'66 SPITFIRE MK II SOFT AND hard tops, wire wheels, rebuilt transmission, excellent condition. 656-3266.

1974 MGB EXCELLENT CONDITION, 17,000 miles, tested, gold colour reasonable offer. 388-5278 or 477-6911 ext 243 (ask for Ron).

TRIUMPH SPITFIRE 1975 $1,000 less than replacement. Hard top, soft top, delft blue, radio, extras. $3,999.99. Phone 477-2960.

TRIUMPH TR-4A IRS
New Pirellis, new paint, mint condition, must sell now. 656-6000.

1971 TR6, NEW MICHELINS, new paint, 45,000 miles. Good condition. $3100. 382-7580.

1967 AUSTIN HEALEY Roadster, mint condition. 50,000 original miles. Offers. 478-0148.

FIAT 124 SPYDER, MAGS, LUGGAGE RACK, radials $2500. Offers 598-7255.

'70 VOLVO 1800 E, IMMACULATE condition, options. Nanaimo, 758-5586.

1974 MGB, EXCELLENT CONDITION, $4200 or offers. 384-4232. 652-2203 after 5.

MERCEDES BENZ 220 S 1960 good condition $1400 2698 Foul Bay Rd.

1968 CORVETTE CONVERTIBLE, 327, 4-speed, financing available, trades considered, $5250. 479-1061.

'74 MG MIDGET, EXCELLENT condition. 11,000 miles. $3200. 652-3743.

MORGAN +4, WHITE, IMMACULATE. $6995. Victoria Press, Box 705.

'71 FIAT 124 SPORT COUPE, 28,000 miles. Asking $2,700. 477-5904 or 385-7932.

WANTED: HARD TOP AND TONneau for 66-68 sunbeam Alpine. 479-2795.

1948 ROVER MODEL 75 SALOON 60,000 miles, show room condition. $3700. 382-3286.

74 LIMITED EDITION PORSCHE 914, 2 litre, black and yellow. 56,500 firm. No trades. 383-7001.

1972 240-Z DATSUN EXCELLENT shape. Offers to $4300. View at 3551 Thistle phone 595-8147.

HARD TOP FOR TR6 DELUXE model, color coated. 112-754-7467.

'68 CORVETTE, $5000. 479-4184.

'72 TRIUMPH SPITFIRE, Excellent condition, $2600, 478-7691.

1973 AUDI FOX, EXCELLENT condition, 652 3606 or 652-2350.

1959 CORVETTE—NEED MONEY. $3,600. Phone 382-9019.

'74 DATSUN 260Z, 10,000 MILES. 477-3679.

'74 AUDI, 100, ALL EXTRAS, 595-3363.

151 TRUCKS and BUSES

1969 STEP VAN GMC 4 SPEED, V8, new paint, tested. Nice shape $4000 or offers. 1971 window van 6, automatic. Fargo, engine overhauled, new paint, $300 or offers. 1972 Chev ¾ ton truck, 402 V8 automatic, power steering, power brakes, overhauled motor, new paint. $3100 or offers. 383-9630.

HUNTERS SPECIAL
4x4 Dodge Ram Charger S. E. Low mileage. Loaded with extras, Bucket seats, carpeting throughout, roll bar, dual exhaust, radio, power steering, power disc brakes, $5200 or closest offer. 383-1914 and after 4 call 385-7806.

1966 4X4-TON DODGE POWER wagon. Shaft drive winch, chains and grips. Large, fully self-contained Holiday Camper. $3,600. Will take Japanese ½ ton as part trade. 595-3367.

1960 ½ TON CHEV PICKUP 8,000 miles on new rebuilt 6 cylinder motor, standard transmission, comes with wood canopy, $800. 383-9265.

1972 CHEVROLET C50, 350, V8, 5 speed, 20'x8" special box. Tail gate, furniture pads, custom cab, excellent shape. Low mileage. 385-3170 or 477-1922.

'74 CHEV, ¾ CHEYENNE, auto., radio, PS, PB. Also '74 ¾ Chev PB, 4 speed, radio. Both have 350 V8. 598-7694.

'74 JIMMY FOUR BY FOUR, power steering, power brakes, automatic. 11,000 miles. Offers. 385-3097.

1964 MERCURY 850 TANDEM dump, 477, 5 plus 4 on air, airgate, $3500 or best offer. Must be sold. 656-1249.

1975 DODGE ¾ TON, CUB CAB, 360 engine, automatic, power steering, extra tank, 10-ply tires, $5500 firm. 478-0870.

1963 MERCURY ¾ TON, $800. 382-5774.

154 TRUCKS and BUSES

ENSIGN
Dodge TRUCKS
AND RECREATION VEHICLE CENTRE
QUADRA AT CALEDONIA

QUALITY USED TRUCKS

75 DODGE ½-TON
pickup, 6 automatic, power steering, power brakes, radio, canopy.

74 FORD ¾ TON
pickup, 360 V-8, automatic, radio, power steering

74 DODGE TRADESMAN VAN
Long wheel base, V-8, automatic, power steering and brakes, radio.

74 DODGE W200
4-wheel drive pick-up, V-8, 4-speed, long box.

74 DODGE W100
4-wheel drive pick-up, V-8, 4-speed, short box.

74 FORD ½-TON
V-8, 4-speed, 4-wheel drive.

74 DODGE B100 Van
Slant 6, automatic, power steering.

74 FORD Ranchero Squire
V-8 automatic, power steering, power brakes, radio.

70 INTERNTL.
4-WHEEL drive, power steering, power brakes, radio, automatic.

69 DODGE ¾-TON
camper special, V8, power steering, power brakes, radio, dual tanks.

WE BUY GOOD USED TRUCKS FOR CASH

SEE THE TRUCK SPECIALISTS AT
ENSIGN
DODGE TRUCK CENTRE
QUADRA at CALEDONIA
386-2411
Ask for Truck Sales
Dealer Licence Number D-3672

JEEP CITY
VICTORIA'S NEW 4 WHEEL DRIVE CENTRE

SPECIAL OF THE WEEK
71 VW WESTFALIA Camper. Complete $4895

Reg Midgley's
JEEP CITY
3342 OAK ST.
Near Town and Country Shopping Centre
386-7571 Dlr. Lic. D4530

B. MADSEN
MOTORS LTD.

74 FORD ¾-ton P.U.	$4195
73 GMC 1-ton C+C	$3795
73 CHEV 4x4 P.U.	$4795
72 MAZDA P.U.	$2195
72 FORD 1-ton Kary-Van	$4095
71 GMC ½-ton P.U.	$2895
70 GMC ½-ton P.U.	$2395
74 GMC ½-ton P.U.	$3695
69 FORD camper van, fully equipped	$3995

2691 SOOKE RD. 478-5011
D.L. 1668

1975 GMC ¾ TON SIERRA Grandes camper special. Loaded, canopy, roof rack, tilt steering, 2 batteries, heavy duty springs, 10,000 miles. Like new, $5,700. Phone evenings 382-2649.

1970 ECONOLINE BIG 6 STANDARD. 25 miles per gal. New tires, custom finished interior. Dial 598-3711 and ask about this beautiful unit.

V-8 POWERED 1970 DATSUN ½ Ton, rebuilt Ford motor and automatic transmission, mags with Super Charger tires, tested. $1350 479-8896.

'65 DODGE VAN, 9' TINTED sunroof, 5500 rebuilt motor, camperized, good condition. Must sell, asking $1800. 382-3286.

'74 GMC CUSTOM H.D. ¾ TON, 350, auto p.b., radio, 25,000 miles. $3,895. Firm. 748-8760, MDL 3935.

1961 IHC 180 TANDEM DUMP truck. $3000 or nearest offers. 479-8698.

1973 FORD ¾-TON, F-250 CLEAN condition, standard. Asking $3,000. Must sell. Phone evenings 598-6974.

HUNTERS '70 BLAZER 4x4, V-8 4 speed, tape deck, new tires and paint. $3500. 595-7628.

1972 FORD ½-TON V-8 AUTOmatic, new tires, 54,000 miles. 382-2843.

1963 MERC PICK UP, 6 CYL., 4 speed. 748-2616 Duncan.

154 TRUCKS and BUSES

VICTORIA DODGE CHRYSLER
ON YATES

JUST RECEIVED
FINAL
Allotment of
1975
Dodge Tradesman
VANS
6 cylinder, standard
LIMITED NUMBER
DON'T DELAY
9-9 Monday-Friday
9-5 Saturdays
VICTORIA DODGE CHRYSLER
819 Yates
384-8174
Dealer Licence No. D-4916

Truck and Camper UNITS

'71 DODGE 1-ton pickup Dual wheels, bucket seats, air conditioning, 38,000 mi. c-w Scamper 11 ft: camper with every imaginable option. You must SEE THIS ONE

'73 VANGUARD 21 ft. motorhome on GMC 1-ton chassis. Only 8000 mi. $11,499

'74 FORD 3/4-ton 15,000 mi. c-w 9-ft. Security camper $6945

'69 DODGE 3/4-ton crew cab, c-w, 8 1/2 ft. VANGUARD fibreglass roof $3595

'69 CHEV 3/4-ton loaded v-w 9 1/2 ft. VANGUARD camper $4490

S. J. PEDEN LTD.
D. 1040
2855 QUESNEL ST. 386-3464

MUST SELL QUICKLY
1974 JEEP CHEROKEE, 4-WHEEL DRIVE, QUADRA-TRAC, AUTOMATIC, GOOD RUBBER, GOOD CONDITION, 19,300 MILES. ONE OWNER. $5200. 477-6935 BEFORE 6 P.M. 652-3436 AFTER 6 P.M.

'75 RANCHERO GT PICKUP V8 400, 2 barrel automatic, 9,500 original miles. 3,000 miles (3 months still under Warranty) PS, PB, P windows, tilt wheel. AM-FM Tape, radio and Mags. Plush interior. Cost new $7,500, must sacrifice $6,250. Private sale. Call Vancouver 876-5644 anytime.

1972 FORD 3/4-TON, V-8, 4-SPEED, $2450; 1974 JEEP pickup, V-8, automatic, 4-wheel drive $5495; 1967 CHEV with Vanguard camper $2600. 386-6511.

VICTORIA 4-WHEEL DRIVE
597 Hillside at Rock Bay D-2295

DISPOSAL SALE. '66 ONE-TON aluminum van, insulated on duals; '60 3/4 ton walkin, metro steel deck; '63 Reynault station wagon R4; '63 GMC walkin 1/2 ton, cash offers on above. 477-4700.

72 INT. 1/2 TON
Pickup, 6 cyl., 4 speed. Mirror $1950. Gem Motor Sales Ltd., 480 Esquimalt Rd. 382-7195. D-2264.

'72 CHEVY VAN, 350 V8, AUTO P.B. Radials, Am-FM — 8-track panelled, insulated, shag carpet. Good condition. $3500 or best offer. 384-9226.

1970 FORD 3/4-TON 360 AUTO radio. $2195
PAINTER MOTORS LTD.
1513 Quadra D-5005
For appointment to view 385-5854

1965 CHEV 60 WITH 16' ALUMINUM van, 327 V-8 motor, 5-speed transmission and 2-speed rear end. Excellent running condition. $2350. 479-1071.

1974 FORD 1/2 TON 8 AUTOMATIC, power steering, custom built insulated canopy. 6,500 miles. $5,250. Consider trade on van or 4-door 6 automatic Dart or Valiant. 478-7572.

1971 DATSUN 1/2 TON, EXcellent shape, radio, mirrors, mechanic owned. $1,750. 478-4211 or 656-1564.

LEN BARKLEY
INTERNATIONAL LTD.
New and Used Trucks
517 Herald St. 388-5508

'72 FORD F100, NEW VANGUARD canopy, 5000 lb. trailer hitch and towing package. $3500 or best offer. 478-0627.

1974 F-250 FORD PICKUP, 360-V8, one ton suspension, 2BBL, perfect for campers and heavy loads. 595-8946 or 478-7221.

'71 DODGE TRADESMAN 200, 43,000 miles, automatic, slant 6, partially camperized. 384-5639 after 6.

HUNTER SPECIAL 1960 INTERnational 1/2 Ton 4 speed, government tested, runs well. $475. Phone 478-4055.

BRAND NEW DATSUN 4-TON pickup, fully equipped.
McCALLUM MOTORS LTD.
1101 Yates D66227 382-6129

1974 CHV 3/4 TON, 350 MOTOR, heavy duty, lot sof extras, immaculate. Offers on $5,300. 119 Helmcken.

FOR SALE 1974 GMC JIMMY 4X4, 350 4-speed, power steering, power brakes, extra seat. $4500. After 5 p.m. 598-8646.

1964 FORD V8 WITH BOX. IDEAL for moving business. $2,150 or best offer. 386-8615, 383-4413.

1973 INTERNATIONAL SCOUT 4x4 22,000 miles, excellent. $4400. 592-1990, 384-9922.

1967 INTERNATIONAL PANelled Travelall, excellent condition. $1,100. 478-2073.

'69 ECONOLINE 200 WINDOW van, fully camperized, year round use. 388-9548.

'74 GMC 1/2 TON, V8, 4 SPEED, heavy duty suspension, new radial tires, low mileage. $3,595. 642-5551.

68 TOYOTA LAND CRUISER, 4X4 good shape, $2600. 384-7374. Ask for Mike.

1952 FORD PICKUP, MOTOR IN good condition, some body work. Asking $275. 656-5417.

'68 GMC PANEL VAN, LOW mileage, good condition. $1,850. Phone 477-0076.

'71 FORD F250 4X4. OFFERS ON $2800. 598-7684.

'67 CHEVROLET 3/4-TON 4-wheel drive. $2200. 478-3987.

METRO 1961 VAN, GOOD CONDItion, $400. 3851 Epsom Dr. 477-6280.

FORD GRAVEL TRUCK
478-1000

'67 GMC 1/2 TON, V-8, 4 SPEED, $1250. 382-5402.

'74 FORD CUSTOMIZED VAN. 598-1985.

1951 CHEV 1/2 TON, $500 OR BEST offer. 478-2719.

1973 DODGE CLUB CAB PICKUP, 1/2 ton, loaded, offers. 478-8915.

'70 CHEV 1/2-TON SHORT BOX, canopy and mags, $3,295, 477-8767.

1972 FORD 3/4 TON VAN, $3600 OR best offer. 384-6197.

1965 JEEP WAGONEER $895. 478-4465.

1960 MERCURY 4X4 PICKUP, $800. 592-0217.

1960 DODGE WINDOW VAN, best offer. 479-1237.

154 TRUCKS and BUSES

1962 GMC 1 TON, DUAL wheels, 4 speed transmission. Rebuilt engine, utility box. 656-1783.

1968 FORD 350 CREWCAB, 360 V8 engine, value $2000, best reasonable offer takes. 656-4745.

1972 GMC 3/4 TON, 4X4, 350 motor, power brakes, saddle tank. To view 24 Chancellor.

1972 CHEVY CHEYENNE 1/2 TON V8, automatic, PS, PB, mint condition. 656-5742 anytime.

1974 FORD 4 WHEEL DRIVE, F100. 11,000 miles. Phone Duncan 746-6064.

'65 VOLKSWAGEN WINDOW van, recently tested, good mechanical condition. Offers. 477-5706.

1 CHEV CAMPER SPECIAL, V-8 automatic, power steering, power brakes, $2595. 642-5551

4X4 LAND ROVER, 62,000 MILES, good condition. Asking $2200. 112-743-9149.

69 GMC CUSTOM 1/2-TON, V-8 AUTOmatic, $1,650. 642-5551

69 GMC TRUCK IN GOOD SHAPE 656-5886

'73 JIMMY 4X4 AUTOMATIC, after 6 p.m. 656-5074.

'75 PICKUP, SUPER CAB 3/4-TON camper special. 642-5150.

1974 INTERNATIONAL TANDEM dump. 478-8612.

158 TIRES

PRE-INVENTORY
CLEARANCE
of
WHEELS & TIRES

(4) 15 x 7 AMERICAN RACING Mags to fit Chevs. $45.00 each
(2) 15 x 7 ALUMINUM SLOTTED Mags to fit Fords and large Chrysler products. $45.00 each
(2) 14 x 8 ALUMINUM SLOTTED Mags to fit Chev. products $45.00 each
(4) 14 x 7 CHROME SLOTTED Steel wheels to fit Ford $35.00 each
(4) 16.5 x 8.25 WHITE SPOKE Range wheels $69.95 each
(6) F78-15 DAYTON belted $29.95 each (Available in whitewalls only)
(3) L60-14 REMINGTON XT 120's $55.50 each
(6) G-60-15 REMINGTON XT 120's $40.00 each
(6) H.70-15 DAYTON Premium sports $32.00 each
(8) E.60-15 REMINGTON XT 120's $35.00 each

SEE OUR OTHER MAG WHEEL SPECIALS WHILE THEY LAST!
D & D TIRE
1620 Blanshard
382-7283

ONE E78X14 TUBELESS 4 PLY, polyester white wall snow tire and wheel. As new. Fit Valiant or Dart. $35. 478-6362.

TWO SNOW TIRES ON WHEELS 6.95-14, fits Toyota Mark II, $40. 658-8593.

TWO H78-15 SEARS GLASS BELTed nylon WW. T.L.S. snow tires. 2,000 miles. $40 pair. 598-5492.

GOOD CONDITION 750 — 16, 6-ply 384-2325.

USED 1 SEASON 650 - 13 FOR Toyota or Datsun. 384-2325.

5 GOOD USED 750X16 TRUCK tires and tubes. $100. 592-4817.

2 CAPRI 165 SR 13 RADIALS AND wheels, $75. 595-3363.

160 PARTS, ACCESSORIES

NOW WRECKING
70 Chevelle, HTP, 350, auto.
70 Camero, 307, auto., buckets.
69 Cougar, 351, auto., buckets.
69 Mustang, convert., 302 auto.
68 Chevelle, S.W., 307, auto.
68 Acadian, 2 door, 6 std.
68 Mustang, fast back, 302, auto.
68 Dodge Dart HTP, 6 auto.
66 Canso, 66 Comet HTP, 66 Ford, 65 Chevelle, 65 Pontiac, 65 Chev, 64 Chevelle Convertible plus much more.
AP POLLARD AUTOMOTIVE
925 Dunford 478-8131

OPEN NOW
Come and see Victoria's largest stock of Hi-performance auto accessories and parts.
Mon.-Fri. 9-9, Sat. til 5
D. G. AUTO
3244 Douglas 382-4012

EXPERT SERVICE
On all tape decks and car Radios. Depot for Automatic radio warranty.
ELECTRON TV.
100 W. Burnside 383-5432

74 10 BOLT 3.73 POSI MODIFIED to fit 55-57 Chev. complete with new leaf springs, air shocks, traction bars, etc. 56 Chevy glass front end, Corvetter hood scoop and complete Olds 455. 384-5790 evenings.

WARN 8,000 LB. WINCH WITH cable and controls $395; free wheeling hubs for any 4x4, $75. 386-6511.

VICTORIA 4-WHEEL DRIVE
597 Hillside at Rock Bay
D-2295

PARKDALE MOTORS
FIAT Parts — Accessories and Service
386-2277
FIAT — SAAB

780 HOLLEY AND 650 HOLLEY. Big block Ford manifold. 390 AM 4-barrel manifold. Used records and tapes. We buy, sell and trade. Frank's Trading Shop, 1819 Douglas St. 385-2022.

1970 DODGE 340 SHORT BLOCK. $100. Complete 355 posi-track Dart or Duster. 8 3/4 rear end. $120. Carter 625 CFM 4-barrel carburator, $20, etc. Phone Guy at 384-8941.

CHEV. 396-325 HP., HOLLEY carb, distributor, clutch, pressure plate, fly wheel, plus stock exhaust manifolds. $350 or best offer. 386-7656 after 5 p.m. or 383-8286.

RADIATOR REPAIRS, FAST TOP quality repairs at Maurice's Auto Body, 427 Beta St., phone 386-3381. Located behind the Burnside Pay and Save Gas Station.

ALUMINUM CANOPY BY SECUrity for 8' box, 26" high, panels, sliding screen side windows with curtains, $275 or best offer. 642-5356.

1968 CHRYSLER CROWN IMPErial. Runs well. $350. Gem Motor Sales Ltd. 480 Esquimalt Rd. 382-7195. D-2264.

DUNCAN AUTO SALVAGE
Everything in auto parts, old and new, scrap cars hauled from anywhere. 748-3932.

COOPERS CARB $40. COOPER head, block, trans $100. Assorted mini parts, rads, brake-lining, etc. $75 or best offer. 746-7633 Duncan.

327 BLOCK/MUNCIE 4-SPEED, 350 4-bolt main short block. 331 block. Call between 9-6 Sat and Sunday 9-3 656-4580.

4 FEDERS AND TAIL GATE FOR '53-'56 Ford 1/2-ton pickup. Phone 592-7872.

1972 140 HP VEGA ENGINE AND rebuilt transmission. Must sell. 743-9180.

THREE AUSTIN MINI ENGINES and trans. units. $200 each or offers. 385-1975.

BODYMEN! '56 FORD 2D wagon, 292, 312 heads, 4 barrel. Runs well. Offers. 598-7791 after 5.

NEW FLAT DECK TRAILER electric brakes. Haul cars or whatever, $600. 478-1476. Phone after 5.

LOOKING FOR KARMAN GHIA, 56-62 for body parts, 350 Buick engine in fair conditon, 592-9112.

1958 MORRIS MINOR, WRECKing whole or parts. 652-3439 652-3331.

DODGE 225, SLANT 6 WITH 3-speed trans. complete $75 or offers. 479-4998.

230 MOTOR AND TRANS PERfect shape, 64 Chev misc. parts. Ask for Gary. 656-4946.

WANTED: 8" HARMONIC BAlancer and oil pan for big block Chev. Jim 478-8053 or 478-6947.

'72 DATSUN PICKUP, MOTOR, trans, etc. also 2 U.S. mags and tires, 479-1035.

160 PARTS, ACCESORIES

WRECKING 1961 VAUXHALL Victor. Also 700.13 winter tires. Phone 658-8238.

'59 FORD STATION WAGON, 2 door, whole or parts. offers. 385-7454. after 6 p.m.

WANTED: 1968 CHEVY TRUCK steering box. Phone 652-2244.

WANTED REAR END TO FIT 57 GMC 1/2-ton. 386-2327.

WANTED — JUNK ENGINES $16 per ton delivered. 382-9395.

1953 VAUXHALL VELOX, SOME parts like new. Phone 477-4863.

WANTED — DATSUN 510 REAR bumper. 652-2966.

REAR SEAT FOR FORD BRONco, phone 385-3925, after 5 p.m.

MORRIS MINOR
Whole or parts. 652-3439, 652-3331.

WANTED: DRIVE SHAFT TO FIT 1965 Volvo 122S; 656-4035.

WANTED TWO STUD VW ADAPtors for Chev. rim. Brent. 652-1677.

NEW LATE MODEL LTTI RODS, $37 each firm. 478-7255.

COOPER 997 MOTOR, TRANS. rear sub. 479-5910.

STOCK 350 AND '68 NOVA BODY for sale: 478-0992.

162 AUTO REPAIRS, SERVICE and TOWING

OUR SPECIALTY
FOREIGN CAR REPAIRS
All makes including Renault, Citrecn, Peugeot, all sports and performance cars. For a free estimate phone
PIERRE PERRERA
(formerly European Car Centre)
at HONDA CAR CENTRE
909 Yates St. Phone 386-6707

AUTO BODY REPAIR
I.C. B.C. repairs and custom metal or fibreglass work.
AUTO TECH. 385-5598

METRIC SHOP
European car repairs specializing B.M.W., Mercedes V.W. Call Peter 384-8094.

DUNCAN AUTO SALVAGE, scrap cars hauled from anywhere. 748-3932.

FOUR-WHEEL DRIVE REPAIRS at Victoria 4-Wheel Drive. 597 Hillside at Rock Bay, 386-6511. D-2295.

SCRAP CARS HAULED.
478-9571.

164 AUTO BODY WORK AND PAINTING

I'll paint your car
$89.95
385-6433 days or 479-9217 evenings

EUROPEAN QUALITY AT REAsonable rates, free estimates. A.P. 477-0567.

166 CARS and TRUCKS WANTED

CARS
WANTED
FOR CASH
—WE PAY OFF LIENS
—HIGHEST CASH PRICES
—TADE UP OR DOWN
DePAPE
760 JOHNSON STREET
384-8035
DePAPE MOTORS LTD.

CASH
We will buy your car for cash. G.C.M. Motors Ltd., 780 Goldstream Ave., 478-3242. D-7197.

'73 DATSUN 610 STATION wagon for Toyota land cruiser or any 4-wheel drive, around $4,000. 743-2236.

VICTORIA AUTO BROKERS
386-7707 1808 Blanshard 382-1921
TOP DOLLAR FOR YOUR CAR

1935 TO 40 FORD IN RUNNING condition. 642-3415 between 5-6 p.m.

CASH FOR BEST BUY IN owner driven automatic 69-74 two door. 595-4759.

HAVE $400 FOR CHEVY 2 OR Acadian or other smaller car. 479-5789.

PLIMLEY
1010 Yates Street 382-9121
Good used cars wanted for cash

YOUNG NEEDY NEWLYWEDS require inexpensive small car for honey-moon 382-0316.

URGENT. WANTED OLDER luxury car in good condition. Cash or trade 22' boat. 388-4861.

168 CAMPERS, TRAILERS and MOTOR HOMES

1972 SCAMPER MOTOR HOME 29', air conditioner, 4000 watt power plant. Fully equipped, awning, automatic clothesline, roof rack, T.V. antenna. In A-1 shape. Total mileage 18,500. Will consider trade. Phone after 5. 479-8109.

TAKE ALONG FOODS
Light, compact, over 100 different varieties. Complete meals in 30 minutes, easy to prepare. See them at the Magic Kitchen, Parliament Mews, Menzies and Simcoe.

1973 SUPERIOR 22' MOtorhome, fully equipped including generator, air conditioning, new Michelin radials. Only 11,000 miles. Price $22,000. To view call Duncan 748-8742.

1974 WINNEBAGO INDIAN 23' 9,000 miles, air conditioning, auxiliary fuel propane and water tanks, sleeps 6, fridge, stove, furnace, toilet, tub and shower. $15,500. 477-2175.

NEW MOTOR HOMES
25' Itasca, 19' Fleury, all steel frame. Used trailers, 20', 27'. Jackson's, 974 Goldstream, D. L. 1014.

ON OCEAN FRONT
1974, 12x64, 3 bedroom with sundeck, fully furnished. Carpet. Fenced yard. Lawn. Bank financing, phone 642-5375.

MUST SELL 1969 VW WESTFAlia Camper, new motor, radials, 30 miles per gallon. Excellent condition. $3,600. 386-2421, Room 243.

1975 8' CAVEMAN DELUX camper including 4 cubic ft. 3-way fridge, furnace, stove, Marine porta-potti, sleeps 6. 652-2271.

WINTER STORAGE. SECURELY FENCED, convenient location. LOGAN'S RV SERVICE CENTRE 384-0213 anytime

1972 SCAMPER, 18' TRAILER, hot water, shower, toilet, dual propane tanks, 3-way fridge, jacks, etc. Phone 478-6094.

OKANAGAN CAMPER FOR IMport truck, 1 year old. Perfect condition. Jacks included. $1,500. 478-7630.

8' ARISTOCRAT CAMPER, fully equipped, excellent condition 479-4400.

1973 WINNEBAGO BRAVE, fully self contained, 4,800 miles. $13,000. Phone 6-9. 477-8631.

WANTED: TRAVEL TRAILER, approx. 20'. Cash. Reply Victoria Press Box 663.

FOR RENT: 22' MOTOR HOME, air conditioned, $200 per week, plus 5c per mile. Phone 385-1716.

SCAMPER TRAILER 18' FULLY self-contained, mint condition. $3000. 598-2982.

CANOPY 36" HIGH TO FIT 8' box truck. Insulated, panelled with dome light. $250 firm. 384-8297.

1971 VOLKSWAGEN WEStophalia camper. Best offer. Phone 652-3176.

MUST SELL THIS WEEKEND 22' fully self-contained troller. $2950. 384-9820 after 4 p.m.

CAMPERETTE WITH ICE BOX and cupboards asking $525. 478-2459.

NEW CAVEMAN TRUCK CANopy fully insulated with lights, $475. 386-0411.

TRAILER FOR RENT BY WEEK or month. For sale 13' or 17' trailer. 384-4818.

TRAILER FOR RENT BY WEEK or month. For Sale 13' or 17' trailer. 384-4818.

25' MOTOR HOME, FULLY SELF-contained, customized, $16,000 478-0648

HARDTOP TENT TRAILER $475. 477-0514.

FIBREGLASS CANOPY WANTED to fit Ford pickup. 478-3752.

1970 VOLKSWAGEN WESTFALIA self-contained, $4200. 477-2026.

TENT TRAILER, GOOD CONDItion, after 6 p.m. 658-5074.

168 CAMPERS, TRAILERS and MOTOR HOMES

S. J. PEDEN
LTD.
VANGUARD
1975
CLEARANCE
CONTINUES
SUBSTANTIAL SAVINGS ON ALL UNITS IN STOCK!
PARTS AND ACCESSORIES
NEW DE LUXE VAN TOPS NOW IN STOCK
If you're building a camper, trailer, or boat, or converting a van or just modifying what you have, be sure to see our large assortment of SINKS, FRIDGES, ICE BOXES, ROOF VENTS, WINDOWS, SPRUCE FRAMING, PANELLING, TOILETS, LIGHT FIXTURES, HEATERS, WATER TANKS, TABLE LEGS, and many more other useful items.
S. J. PEDEN
LTD.
2855 Quesnel St.
386-3464
DLR. D-1040

VISIT
Coastline's
NEW
TEMPORARY
Location at
OLD ISLAND HWY. 1-A. Next to Bob's Burgers or PHONE 479-8348 evenings.
OPEN
1 p.m. to 5 p.m. Weekdays and Sat. Sorry for inconvenience!

LOGAN'S RV
SERVICE CENTRE
END-OF-SEASON
OKANAGAN
CAMPER SALE
SAVE NOW Before 1976 Price Increases
8'0" with fridge, furnace. Reg. $2535 NOW $2350 (Ideal for 1/2 tons)
9'6" with fridge, furnace, double tanks, walk-in toilet compartment. Reg. $3350 NOW $3050
BUBBLE TOP CAMPER FOR Import trucks, with fridge, furnace. Reg. $2295 NOW $2125
USED UNITS
8'0" GALAXIE, escape hatch, furnace, aux. battery jacks. Reg. $2195 NOW $2050
13 ft. TEEPEE Trailer Reg. $1195 NOW $1050
REPAIRS
—Parts—Van Accessories
Storage—Consignment Sales
Open Mon.-Fri. 8 a.m. to 6 p.m.
650 Burnside Rd. E. near Douglas
CALL 384-0213 ANYTIME
Dealer Licence D-4206

IMPALA CAMPING WORLD
Vancouver Island's Largest Selection of
TENT TRAILER—TRAVEL TRAILERS—MOTORHOMES—5th WHEELS
Propane—Accessories—Service
OPEN 6 DAYS A WEEK
CLOSED MONDAYS
10077 Galaran Rd on Pat Bay Hwy. Sidney
D.L. 3918
656-5504

APOLLO
TRUCK CAMPERS
The One's To See Before You Buy
WINNEBAGO
SALES and SERVICE
CORNELL CHEV OLDS
3050 DOUGLAS

YEAR END CLEARANCE, OF 1975 MINI HOMES
1. '75 SECURITY 22' with bathtub (one only)
2. '75 SECURITY 20'. Choice of three.
3. '75 CITATION 22' with air conditioning. (One only.)
4. '75 CITATION 20'. Two only — one with air conditioning.
5. Also two SECURITY campers, equipped. One 8'9". One 10' plus '75 GMC 3-ton pickup camper specials. For a good deal and appointment to view, phone CHARLIE PETERSON at EMPRESS PONTIAC BUICK LTD. 382-7121 or Res. 592-0458. Dealer Lic. D-3182.

SACRIFICE! '74 SHASTA 18' TANdem, 2-way frig, 4-burner stove with oven, double sinks, demand water with heater, 12-volt electrical with converter, 3-piece bath (shower), twin 20-lb. propane tanks, awning, much more. $4000. View at No. 22, Oak Park Motel, Goldstream. Evenings, or 12-7 Saturday and Sunday.

HARD TO FIND MODEL
Very clean 1965 VW CAMPER van. Only 50,000 miles, well cared for and well equipped. Lots of economical miles left in this one. For more information, contact MIKE CASTLE at EMPRESS PONTIAC BUICK LTD., 382-7121 or Res. 477-1354. Dealer Lic. D-3182.

JEEP CITY
Exclusive BENDIX
Motorhome Dealer
3342 Oak St. 386-7571
Dealer Lic D-4530

1974 GLENDALE 22' MOTOR home, power steering and brakes. 350 motor radio and tape deck, toilet, shower, furnace. Stove and oven. 3-way fridge. Excellent water system and holding tank. Air conditioner. Sleeps 6. Open to offers. 382-8887 after 6 p.m.

ONLY $4900
Converted 30' Chev bus, sleeps 5, new clutch, brakes, and rear springs, 261 Chev engine 30 gal water tank, 20 gal. propane tank, 25 gal. holding tank, 3 piece bathroom, 3 way fridge and propane stove, 478-8303.

1972 MOTOR HOME
24' CHAMPION, FULLY equipped, $98,000. To view, phone 382-2542.

168 CAMPERS, TRAILERS and MOTOR HOMES

VICTORIA
R.V. CENTRE
1080 GOLDSTREAM
478-8377
Up-Island Customers Call Zenith 2438
DL 26205
The Island's Largest R.V. Centre Announces its
END-OF-YEAR CLEARANCE
On All '75 Models in Stock
Substantial Savings
To You — All Trades Accepted

KIT CAMPERS
8-10 1/2, some competely self-contained.

KIT TRAILERS
From 18' to 22'10", all completely self-contained, 12 volt, 110, propane, hot water, furnace, toilet, shower, 4-burner stove, oven, 3-way fridge, on Tandem Axles.

MOTOR HOMES
Up to 22'
SPECIAL:
1975 Chev. Ridge-Roamer Van conversion, fully equipped, only 3,000 miles on this immaculate unit. No reasonable offer refused.

SCAMPERS
From 15' to 24'
TERRYS
From 19' to 30'
TAURUS
From 17 1/2' to 23'
BOLERS
The Big-Little trailer for the small car.
TENT TRAILERS
by Star Craft
ALJO TIP-OUTS
Up to 35'
5th WHEELERS
Up to 30'

Special:
One left, 27' Mark Regal, Special Bonus Savings on this last unit in stock. Completely self-contained. No reasonable offer refused.

Also UTILITY TRAILERS and HORSE TRAILERS
ALL '75 MODELS MUST GO TO MAKE ROOM FOR '76 MODELS DUE TO ARRIVE
SEE OUR BIG SELECTION of GOOD USED MOTOR HOMES TRAILERS CAMPERS — TENT TRAILERS
VICTORIA
R.V. CENTRE
OPEN 7 DAYS A WEEK
We Service What We Sell
Parts - Service
Repairs - Welding
For All Makes
Complete Line of RENTALS

LAYTON
HOLIDAIRE
GALAXIE
Campers - Canopies
TRAILERS
PARTS, ACCESSORIES! REPAIRS
HOURS OPEN
MON. to SAT., 8 A.M. - 5 P.M.
DOMINION MOTORS
We specialize in I.C.B.C. Autoplan
Campers and Trailers
1703 BLANSHARD ST.
(across from Hudson's Bay Parking Lot) Victoria B.C. 385-5012.
Dealer Licence Number D-5536

FENNELL'S
Parts—Propane—Repairs
10 colours of
Profiled Aluminum
SPORTSMAN and THUNDERBIRD CANOPIES
TRAILER SUPPLIES
6459 Pat Bay Hwy. 652-2511
OPEN 7 DAYS A WEEK

RENT
A Motor Home
Book now for your holiday from "Comfort Motor Holiday" phone 477-0752 or 658-8746.

DOGWOOD TRAILER SALES
PARTS—PROPANE
RENTALS
RANDELL TRAILERS AND CAMPERS 478-6841
2630 Deville Road
Dealer Licence D-1789
Highway 1 at Millstream Rd.

1975 CUSTOM MADE ALASKAN cab over camper. Fully equipped. $1,795. 104-975 Balmoral 384-0307.

1969 10' ARISTOCRAT CAMPER, jacks, furnace, stove, demand water. Sleeps 6. $2,295. 386-0411.

168 CAMPERS, TRAILERS and MOTOR HOMES

1974 BOLER TRAILER, 3-WAY fridge, furnace, $2250. 479-3973.

12' HOUSE TRAILER, $350. 592-1552.

169 MOBILE HOMES AND PARKS

IF YOUR RENT HAS INCREASED, CONSIDER THIS—

56' 2 BR. 624 sq. ft. view lot in Langford. $16,500. L-541.

68' Safeway 3 BR. 768 sq. ft. lots of improvements. Landscaped lot in family court. L-2054.

64' Moduline 3 BR with fireplace. Beautifully landscaped lot in Mill Bay area. Exec. buy, $16,900. L-2056.

52' 2 BR Brittany. Deluxe unit in Colwood area. L-2078.

Small 1 BR. Ideal for Pensioner, only $7150. Minutes to Victoria. L-2082.

68' Chancellor deluxe unit in Sooke, extras, reduced to $15,950. L-2101.

48' Chancellor, exceptionally clean. Situated in Langford. L-227.

12x68 Estate, like new 2 BR with den and fireplace, patio doors. Family park with view of the sea. Reduced for quick sale $14,900. In Sooke. L-2114.

60' 2 BR Safeway with tip out, a beautiful home with many extras. Deluxe furniture and a view of the water. $19,900. L-2135.

24x44 Brittany 2 BR, 2 bath, deluxe home, fully carpeted throughout, with co-ordinated drapes. Spectacle Lake.

The above exclusive listings are all set up ready to move into, within 25 miles D.T. Victoria.

ALL financing arranged with your down payment as low as $100 on approved credit.

SPACES AVAILABLE FOR NEW HOMES PURCHASED

Robinhood
SALES AND SERVICE
2714 SOOKE RD.
Call Today
478-9912
478-9517, 478-9518
D.L. 3091

Space Available
YOU DON'T HAVE TO BUY ONE OF OUR HOMES
To come in to our park, if you have a 12', well-maintained unit. We have a space for you
Concrete pads
Blacktop roads
Underground wiring
Cablevision
NEW
2-BEDROOM MOBILE HOME, ON PAD, UNDER SKIRTED, OIL, 100-GAL OIL TANK, READY TO MOVE IN
FULL PRICE $13,500
$1,000 DOWN
For more information on this or other homes phone 246-4142, Box 128, Crofton, B.C.
Crofton
Mobile Park & Sales

Happy Valley HOMES LTD.
Dealer's No. D-26010
2681 SOOKE ROAD
VICTORIA
—Choice of 6 different park locations (family and adult)
—Bank financing available
—Variety of stock selection
—Full time service department
—Open to 7 p.m. daily
—Closed Sundays
478-8303

TRIANGLE HOMES LTD.
Bendix Home Systems Ltd.
Pyramid
Manco Home Systems Ltd.
2435 Trans. Can. Hwy.
478-1774 D.L. 25171
Mon. - Fri. 9 - 6 p.m.
Evenings by appointment
Sat. 9 - 5. Closed Sundays

WAGON TRAIN HOMES LTD.
2524 Douglas
386-3291
THANKSGIVING SPECIAL
This Weekend Only
WAGON TRAIN HOMES
12x68 NEW three-bedroom home. 1 1/2 baths, fireplace, raised living room, front bay windows, stonewall finish, lot available. 20 minutes from town. Other bargains also available.
Hours: Weekdays 9-9
Sat. 10-5, Sun. 11-5
M.C.D. 26186

1974 12'X65' STATESMAN, 3 BEDroom, partially furnished or unfurnished. Partially landscaped, fenced lot. Best offer. 478-0291.

169 MOBILE HOMES AND PARKS

EXCLUSIVE LISTINGS
USED HOMES on site in Park within walking distance of Schools, Bus, and Shopping.
12x60 STATESMAN 2-Bedroom
12x64 LAMPLIGHTER 3-Bedroom
12x68 CHANCELLOR 2-Bedroom
12x62 DIPLOMAT 3-Bedroom
SEE THE NEW Double wide "STATESMAN" on our SALES LOT TODAY!
WAGON TRAIN HOMES LTD.,
974 Goldstream Ave. McD-26003
388-4771, 595-8854, 478-7333
OPEN Mon. to Thurs. 9 a.m. to 8 p.m.
Fri. to Sun. 10 a.m. to 5 p.m.

BOB'S
MOBILE HOMES LTD.
25 Crease 386-3623
DL 1911
24x44 FOUR SEASONS 2 bedroom set up, nicely landscaped, like new $21,500
24x60 HEARTHSIDE Very clean, well landscaped. $28.500
8x35, 8x31 1/2 NOMADS with tipouts. Live in comfort.
HERE SOON
FIREBALL 8. 32'6" park model. A quality unit.
386-3623 383-5647

ONLY $12,840
For this 12x60, 2-bedroom Neonex, partly furnished, and fully skirted, with 24' sundeck, and metal tool shed, situated on landscaped seaview lot in exclusive retirement park, close to recreational facilities. Many other new and used homes available with 6 different park locations to choose from. D-26010.
HAPPY VALLEY HOMES
478-8303

GOLDSTREAM
MOBILE HOMES LTD.
PARAMOUNT PREMIER
MONARCH AND PARKWOOD
Modern park space available with all purchases
2994 Jacklin
478-1751 478-8391
Dealer Licence No. MCD 26091
OPEN TO 5:30

Space Available
FOR MOBILE HOMES AND SPACES.
PADS AVAILABLE CROFTON MOBILE HOME PARK.
PHONE 246-4142
CECIL STREET, CROFTON, B.C.
BOX 128
Dealer License MCD 26022.

1974 DELUXE 12'X60' BENDIX LEADER, skirted with 8'x16' serviced addition on private rented site in Goldstream area. All facilities included, 2-B.R., reverse aisle, frost-free refrig., range, washer and dryer, channel master 1210 rotary antenna, 4-pce. bath and most furnishings included. Asking $16,000. 478-9244, Mrs. Lofting after 5 on weekdays.

LOCATED BETWEEN NANAIMO and Parksville, Nanoose Bay Estates 12x60 mobile home on self owned 84'x120' level lot. Fully serviced set on concrete pad fully skirted with porch. Nice retirement area. Full price $23,900. Terms available. Call 112-468-7632 or Victoria. 477-0443.

BEAUTIFUL 12X60 STATESMAN by Homco, 1974, almost brand new, in lovely quiet park area, with huge veranda, skirting, fully set up, 250 gal oil tank, washer and driver, stove, fridge. Available immediately. A steal, fully furnished at $17,900 (or unfurnished $17,000). Call 478-0034.

12X68 PREMIER MOBILE HOME. $16,300 tax included. There is a $13,000 10 per cent mortgage available for this home with payments of $190 per month. Space available near Nanaimo in adult section for $65 per month. For more details phone 383-1369.

12X68 3 BEDROOMS, UTILITY room, 1-year-old. Set up in small family park, 1/2 mile north of Ladysmith. Pad rental only $50 per months. 14x8' playroom added on, plus 14x8' covered sundeck. $13.50 0firm. 112-245-4545 after 6 p.m.

WANTED
Double-wide mobile home on at least 1/2 acre. Must be secluded. All cash within 10 miles of Nanaimo. WILF DAVIES 388-6231 or 656-5002, Island Pacific Realty.

ECONOMICAL LIVING
Close in on city bus, fully self-contained 1975 30' 5th wheel, set up with cablevision and telephone, air conditioner and awning. Sleeps 6. 384-4581.

BUYING HOUSE, MUST SELL, 1974 12x64, two bedroom Lamplighter. Includes washer, dryer fridge and stove, fenced yard, tool shed. Ask about financing. 125-2500 Florence Lake Rd. 478-4268.

IN QUIET BEACHCOMBER FOR sale by owner. 12' x 48' spacious mobile home with 14' x 19' addition. Situated on nicely treed lot. Close to marina and safe beach. Asking $21,900. 112-248-9019.

IMMEDIATE POSSESSION, 1971 mobile home, 12x48 plus 12x18 addition, sitting on leased private property, excellent condition. $14,900. 479-7925.

MUST BE SEEN
12x52 Detroiter with an 8x32 patio and spare room, storage shed, landscaped lot, fully skirted. In quiet adult aprk. 478-1535.

1971 FREEDOM, THREE-bedroom Mobile Home, 44x20 at Parksville, B.C. Write 1735-15th Ave., S.E., Medicine Hat, Alberta or phone 527-0065.

ON OCEAN FRONT
1974, 12 x 64, 3 bedroom with sundeck, fully furnished. Carpet. Fenced yard. Lawn. $20,500. Bank financing. 642-5375.

12X56 IMMACULATE CONDITION furnished, all major appliances. Beautiful 80x120 lot at Spectacle Lake. Open to offers, Call collect 743-2620.

MOBILE HOME GOOD CONDItion, 10x42, 2 bedroom, wall-to-wall carpet and drapes included, fridge and stove, $5,500 or offer, call after 6, 478-4808.

WANTED TO BUY, RENT OR lease mobile home for young couple with baby, excellent references, 479-6427 or 479-8540.

1974 PARAMOUNT, THREE-bedroom, landscaped, cedar siding and porch, 478-6810.

COMPACT, 2 BEDROOM, ESTavilla, 30" veranda-shed, adult park, 478-4845.

1974 12X60 TWO BEDROOM EMbassy, appliances, skirted and landscaped. 478-7173.

8X26 FURNISHED, CABANA AND carport. Must be moved from Shawnigan Lake. $3300. 383-7785.

1974 12X68, 2 BEDROOMS CHANcellor deluxe, in family park, Duncan area. Phone 748-9815.

2 BEDROOM MOBILE HOME, beautiful waterfront location. $8,500. 642-5333.

MUST BE SOLD THIS MONTH, 12x64 with addition, waterfront, adults park. Offers. 642-3745.

SMALL MOBILE HOME FOR sale, 8'x42', must be moved. $3500. 642-3836.

181 TOURIST ACCOMMODATION

KING JOHNS INN
2668 Sooke road, 478-8395. Winter rates, double or twin, new concrete hotel. TV. Good restaurant. Ample parking. Day, week or month.

ROOM TO RENT, ALL FURnished, TV, Fridge, stove, weekly rent, men only. 383-5054.

185 CONVALESCENT AND REST HOMES

WHO CARES???
A Sunny outlook personal care home does! Programing as well as care. Near downtown, vacancy for 2 gentlemen and 1 lady. Private and semi-private rooms. 385-9821.

LOVELY PRIVATE OR SEMI-private room, close to Beacon Hill Park, individual care and attention. 385-4632.

SEMI-PRIVATE ROOMS FOR men and women, in small rest home. Good meals. 595-1513.

190 ROOM and BOARD

YOUNG FEMALE, ROOM AND borad, $150. 384-5748 or 382-3045.

191 ROOM and BOARD WANTED

ROOM AND BOARD OR HOUSEkeeping Room, young man only. 592-3041.

193 ROOMS TO RENT

SELECT GUEST HOUSE, HAS accommodation for unattached working men, full amenities, laundry and home atmosphere, parking available, all for only $250 per month. This applies to respectable persons only. 595-5486.

FURNISHED ROOMS FOR NON-smoking students in large home. Share kitchen, living room and two baths, private entrance. Single $125-$150; Double, $100. 598-8384.

FURNISHED ONE-BEDROOM sleeping unit with attached sitting room, utilities included. Phone 384-5122.

DELUXE FURNISHED BEDSITting room. Private bath, light cooking facilities, sorry no pets, no children. 595-4922, 477-0656.

BIG SPANISH HOME OVERlooking ocean. Would be sharing with 2 others. Call after 5 p.m., 386-0342.

OFF JACKLIN RD.-LANGFORD, Cablevision, colour TV, utilities, $75 per month. Vacant October 15th. 478-3423.

NICE SLEEPING ROOM, NEAR Beacon Hill Park. No cooking. $21 weekly. 386-6252.

DELUXE BEDSITTING ROOM, private bath. By day or weekly. $10 a day. 595-4922, 477-0656.

SINGLE FURNISHED ROOM, private home. Share utilities and kitchen. 385-6662.

3 BEDROOMS FOR RENT, COMmunal accommodation, just south of Duncan, 743-5747.

LIGHT HOUSEKEEPING ROOM for rent. $80. Apply 1192 Fort St., after 6.

DELUXE SLEEPING ROOMS from $150; kitchenettes from $225. Free coffee, 386-2481.

FERNWOOD, 2 FURNISHED sleeping rooms, Access to fridge and stove, $85. 386-2769.

ROOM FOR RENT, WORKING man, 478-2953.

JAMES BAY INN
270 Government Street. 384-7151.

194 ROOMS WANTED

ONE FURNISHED SLEEPING room. Quiet. To April 1. For gentleman. 386-9752.

197 HOUSEKEEPING ROOMS TO RENT

BED-SITTING ROOM, TV, KITCHen privileges, 2 supper meals, $140, Wilkinson Rd., 479-6524.

LIGHT HOUSEKEEPING ROOMS. cable TV Washer, Dryer, Queen size bed, $225. 385-8198.

200 APARTMENTS TO RENT UNFURNISHED

THE SAVOY
DOWNTOWN VICTORIA
Luxurious brand-new $60,000 2-bedroom 1 1/2 bathroom suite, facing south, in beautiful prestige concrete and steel building. $450. Many extras. This is an exceptional opportunity on today's rental market. For appointment to view call ROBERT YOUNG, 479-2115 or 383-4124 (anytime). Park Pacific Investments.

SEAVIEW MANOR
(Ladysmith)
218 Bayview Dr.
Only two-bedroom suites
Ph. 245-4645
NEW
UNFURNISHED SUITES
Rudlin and Chambers
Available Oct. 15th
1—Bachelor
1—1 bedroom
5—2 bedroom
Sorry, no children or pets. Open for inspection Mon.-Fri., 11:30 a.m. to 1 p.m. and 4:30 p.m. to 6:00 p.m.
P. R. BROWN AND SONS LTD.
762 Fort St. Ph. 385-3435

THE EAST PARK
Luxurious new 2-bedroom — 1 1/2 bathrooms, overlooking Beacon Hill Park. Many extras. Rent $450 p.m.
david burr ltd.
655 Fort 384-9335

Harbour Towers
AVAILABLE IMMEDIATELY
2 Bedroom
925 sq. ft.
1 1/2 baths $375
Phone HARBOUR TOWERS
385-2405

OPEN HOUSE
SATURDAY 1-4 P.M.
829 ADMIRALS ROAD
14 brand new suites available for Oct. 15 and Nov. 1 occupancy.
1 Br from $215
2 Br from $285
RENTAL DEPT. 384-8124
PEMBERTON, HOLMES LTD.
1000 Government Street

DUNCAN
Most spacious luxury suites in New Apartment, Duncan, B.C. 2 bedrooms includes heat, sauna and games room. Ample parking. Children accepted in east wing. Call: 748-3321.

2-BEDROOM CONDO. ADULT complex, Sidney waterfront area. Fully carpeted. Drapes, fridge, automatic electric stove, large living room, 24' roofed patio. Covered parking. $325 per month. 656-5784. available Oct. 15.

ADMIRALS AND ESQUIMALT RD.
Deluxe 2-bedroom suites, now renting, from $300 to $325. November 1 occupancy, 383-6113.

FOR RENT OCCUPANCY NOVEMBER 1st, 2-bedroom condominium on Oak Bay waterfront. No pets or children. References required and tenants must be approved by condominium council. $500 per month with 3 year lease. 386-2111. Property Management.

CONDOMINIUM, 2 BEDROOM, 2 bathrooms. Applicances rugs and drapes. Adults only no pets. One to 7 months at $375.00 month. BOORMAN INVESTMENT CO., LTD. 1111 Government St., 386-7521.

DE LUXE 1 AND 2 BEDROOM suite in quiet modern apartment building. Mature couples only. No children. References required. Available Nov. 1st. For viewing phone 658-5132 or 386-0149.

ONE BEDROOM SUITE, broadloom, fridge, stove, parking, washing facilities. Close in. Retired couple preferred. No pets. $200 month. Victoria Press, Box 724.

LARGE DELUXE 2 BEDROOM apartment, $204 in quiet modern block, available November 1, middle aged or seniors only. Good location close to bus. 384-7785.

1 BEDROOM CORNER SUITE IN modern block. Close to Parliament Buildings. Clean, quiet, older adults only. No pets. Available Nov. 1. 477-6448.

SECLUDED, QUIET, SELF-CONtained, 3 room and bath, Cadboro Bay area exchange for light housework to reliable, middle-aged couple. Reply Victoria Press Box 741.

TWO-BEDROOM APARTMENT available November 1st. Middle aged or seniors only. Good location, close to bus line. Apply Victoria Press Box 681.

1 AND 2-BEDROOM APTS FROM $150. Housekeeping room $85. Available Oct. 15th. Apply
david burr ltd.
655 Fort St. 384-9335

BEAUTIFUL 1 BEDROOM, suite, in modern-adult block, Intercom, elevator, wall-to-wall. No pets, $179, Nov. 1 598-5862.

PARTIALLY FURNISHED, SELF-contained bachelor suite near Yates and Cook, suitable for single woman. $140 388-4874.

2 BEDROOMS, $190 PER MONTH available Nov. 1. Beacon Hill area, no children or pets. 477-4480.

200 APARTMENTS TO RENT UNFURNISHED

"HOMEHUNTERS"
OF CANADA
598-5101
$210—1 BR, modern, Esq.
$179—1 BR, mature couple
$180—1 BR, adult couple
$171—Bach, mature single
$150—1 BR, elderly only
$195—2 BR, 1 child triplex
$237—2 BR, deluxe, 2 baths
FEE
OPEN 7 DAYS A WEEK
9 A.M. TO 9 P.M
1394 Hillside Avenue

SOOKE — 1-BEDROOM SUITE. Stove and fridge included. Available November 1st. $176. Call 385-5741 or 388-4150.

NEW LUXURY 2 BEDROOM 1 1/2 bathroom suite. Heated indoor pool, other amenities. References required. $400 a month. 477-1412.

NICE 1-BEDROOM BASEMENT suite, utilities included, Burnside area, prefer one responsible working person, $170. 383-1874.

OAK BAY, 1-BEDROOM CONdominium in excellent block, suitable for quiet older couple only. $187. Available Nov. 1. 477-8274.

ONE-BEDROOM CORNER SUITE with all amentities. Available Nov. 1. Mature adults, no pets. $250. 598-5998.

SINGLE GIRL, NURSE, WISHES to share apartment with same. 592-6409 between 12 noon and 2 p.m.

SECLUDED 2 BEDROOM BASEment suite fridge, stove, utilities included. 10 miles from Victoria. No children or pets 478-3357.

NEW, ROYAL WOODS LUXURY 2 bedroom, 2 baths suite. No pets, one year lease $375 month. 658-5953.

1 BEDROOM SUITE, WITH FIREplace, shag, fridge, stove, washer, dryer, drapes, no pets, 1 child OK, 479-1028 after 5 weekdays.

FERNWOOD ONE LARGE, clean, bright, one bedroom suite, in older home, child welcome, $225 includes utilities, 386-2769.

2-BEDROOM SEA VIEW APARTments, wall to wall carpeting, fridge and stove. $150 a month. Phone 539-2936 Saturna Island.

PARAMOUNT LOCATION, NEXT to University and Racquet club. Brand new 2 bedroom, wall-to-wall and drapes. 642-3145.

NOV. 1, 2-BEDROOM SUIE, CITY centre, semi or retired. $215. 479-5100.

SEE OUR AD UNDER SUITES to rent furnished for low off-season rates. 680 Garbally.

SIDNEY, 2 BEDROOM APARTment. $226.50 Adults only. Manager, 656-4838.

LARGE ONE BEDROOM SUITE Gorge area. $170 month. Available November 1st. No pets. 385-5138.

2 ROOMS TO RENT IMMEDIately in house near College. Girls only. All utilities. Phone 592-7884.

BACHELOR SUITE, SHARED bath, mature lady preferred, immediate possession, $90. 385-0471.

BASEMENT SUITE, GLANFORD area. 479-3839.

1 BEDROOM BASEMENT SUITE, no pets, non-smokers. 386-9520.

1 BEDROOM BASEMENT SUITE, no smoking, no pets, 386-9520

201 APARTMENTS TO RENT FURNISHED

LOOKING FOR AN APARTMENT?
Why not stay with us in luxury at the "Sociable" motel on the Gorge Waterway, the Craigflower Motel. Special winter rates as low as $250 for 30 days.
See What Comes With Our Special Winter Rates!
—Fully furnished suites
—Cooking facilities
—Color TV (Cablevision))
—Easy parking
—Telephone service (no charge)
—Utilities — heat, power (no charge)
—Linen supplied weekly
—Towels supplied weekly
—Maid service weekly
—Laundromat available on premises
—Ice machine
—Answering service at front desk.
For viewing and further information call 388-7861

SHERWOOD PARK INN
123 Gorge Road E.
OFFERS:
APARTMENTS
At special rates for staying monthly or weekly — as low as $415 for bach. units and as low as $525 for 1 BR units (for 30 days).
Complete with all the comforts of home, including:
—cooking facilities
—color TV (cablevision)
—easy parking
—telephone service (no charge)
—utilities — heat, power (no charge
—maid service supplying linens and towels weekly
—ice machine
—answering service at front desk
—in-house conveniences such as dining room, coffee shop, 3-licensed facilities.
For viewing and further information call:
386-1422

CHATEAU VICTORIA
Victoria's DOWNTOWN HOTEL and APARTMENT Complex. Lovely furnished 1-bedroom suites from $450 per month with maid service, etc.
740 BURDETT Ave., 382-4221

EXECUTIVE HOUSE HOTEL
DOWNTOWN VICTORIA
Fully furnished bachelor and 1 bedroom suites available at special winter rates, (Oct.-May).
Cooking facilities and utensils.
Maid service, linens.
Laundromat facilities.
Colour T V(Cable).
Free parking.
Complimentary ice.
For viewing and further information call 388-5111.

DE LUXE ACCOMMODATION. Furnished bachelor and 1 bedroom suites available from September 15. Colored TV, dining room, laundry, indoor pool, hydro pool, saunas, lounge, maid service, answering service. No pets. Canterbury Inn, 310 Gorge Rd. Phone 382-2151.

DE LUXE ACCOMMODATION. Furnished bachelor, 1 and 2 bedroom suites available from Sept. 15. Maid service, answering service, indoor heated pool, saunas, coffee shop, dining-room, laundry, colored cable TV. "No pets". Coachman Inn, 229 Gorge Rd. E. Phone 388-6611.

TO LET FULLY FURNISHED Nov. 1 through March, sunny spacious corner suite in luxury condominium. Beside Beacon Hill Park. Mature tenants only. No pets. 1 bedroom or 2, $350 or $400. 384-4931.

TRAVELLERS INN
710 QUEENS AVE.
Deluxe weekly accommodation, Queen beds, colour T.V., modern electric kitchens, weekly maid service. Walking distance to downtown area. 388-6641.

OFF SEASON RATES, LARGE fully furnished units. Cable TV. Full size kitchen, all cooking utensils, bed and bathroom linens. Weekly maid service. Rates starting $240 per month. Daffodil Inn, 680 Garbally, 386-8351.

MODERN DOWNTOWN ACcommodation, everything supplied. Reasonable rates, indoor pool and sauna. Facing Thunderbird Park, Queen Victoria Inn, 386-2812.

DELUXE BACHELOR SUITES, colour TV, Queen bed, maid service. No pets. Quiet people. The Friendship Onn, 39 Gorge E. 386-8335.

1 BEDROOM APARTMENT ELderly couple, no pets. Nov. 1st to April 1st or May 1st. 477-9646 between 6 P.M. and 9 P.M.

WATERFRONT HOME, ONE bedroom, shared facilities for quiet mature business gentleman. Phone 598-2542.

FURNISHED BACHELOR AND one bedrooom suite utilities included. Phone 384-5122.

1-BEDROOM SUITE LOCATED on quiet street close to Beacon Hill park. $275 monthly. 385-2973.

FAIRFIELD, BACHELOR SUITE, partly furnished, $145. 388-7787.

STUDENT TO SHARE APARTment in older home. 592-4876.

202 APARTMENT FURNITURE TO RENT

STANDARD FURNITURE
Three Rooms from
$35 per month
Immediate Delivery
382-5111

WE RENT 3-ROOM GROUPS. MacDonald Furniture Mart, corner of Broad and Pandora. 383-1171.

203 APARTMENTS WANTED

"HOMEHUNTERS" OF CANADA
598-5101

TIRED OF HUNTING FOR ACCOMMODATION?

We are working 7 days a week locating suitable vacancies that meet your needs.
We have many vacancies on hand at all times.

DON'T WAIT
Call NOW or drop in any time for more information.
1394 Hillside Avenue

YOUNG WORKING MARRIED couple with cat, seeks one or two-bedroom apt., duplex or house, will pay maximum, $300. 388-4877 after 6.

TWO WOMEN, ONE WITH BABY, no pets are looking for a nice two-bedroom apartment or duplex for Nov. 1. Unfurnished. Must be close to town and bus. 382-3269.

QUIET RESPONSIBLE WORKING girl with good job desperately requires 1 bedroom or bachelor suite for Nov. 1, Good references if required. 388-4754.

RELIABLE B.C. GOVERNMENT employed couple desire one or two-bedroom dwelling, good references available. Please phone 386-7129.

1 OR 2 BEDROOM HOUSE OR apartment with fireplace for young working couple, with references. 384-3329.

JUST MARRIED COUPLE DESperately need 1-bedroom apartment. Will go up to $175. 595-8793 ask for Wendy or leave message.

2 QUIET SINGLE WORKING girls, require 2 bedroom accommodation for Nov. 1, please phone 595-1934 after 4 p.m.

EMPLOYED NURSE 25 YEARS needs accommodation immediately. 385-0626.

FEMALE GRADUATE STUDENT urgently requires 1 bedroom suite or apartment. 598-3447.

RESPONSIBLE WORKING COUPLE need one bedroom apartment for Dec. 1. 383-6449.

MOTHER WITH QUIET 15 YEAR son, wishes apartment or duplex, in Esquimalt. 386-0601 after 6.

RESPONSIBLE MAN, 26, SEEKS small apt., Nov. 1 384-2654.

206 DUPLEXES TO RENT

NEW UPPER DUPLEX, 1088 SQ. ft., 2 bedrooms, large kitchen, colored appliances. Wall to wall carpets. Carey Rd., Glanford Ave. area, on good bus route. No pets. $350. 479-3454 on week days, after 5 p.m.

AVAILABLE IMMEDIATELY, lower duplex. 2 bedroom, including fridge and stove, separate entrance. No pets. 383-3186 anytime Sat., Sun, Mon.

JACKLIN ROAD, LOWER SPAcious 2-bedroom, happily married compact family allow 1 child, fridge, stove, heat supplied. No pets or boarders. 478-5260, 478-2225.

LANGFORD SPACIOUS NEAR new 1 bedroom. Living room carpet. Adults preferred. No pets. $185. 478-7964, 112-936-5429.

207 DUPLEXES WANTED TO RENT

MY LITTLE SON AND I ARE looking for a lengthy place we can call home. We are neat, clean, reliable and desperate! Will sign lease, maximum rent, $300. 479-1028, Debbie and Carson.

2 RESPONSIBLE WORKING girls and small clean dog need 1-2 bedroom duplex or house by Nov. 1. Fridge and stove. Up to $260 monthly. Call Denise 384-4966 after 5 p.m.

210 HOUSES TO RENT UNFURNISHED

CHARACTER HOME IN BRENTwood; available Dec. 1, 1975. Living room, dining room, kitchen, den, bathroom on main floor. 4 bedrooms, bathroom on second floor. Full basement, on ¾ acre. Close to all conveniences. $425 per month. Please sent complete resume to Box 781, Princeton, B.C. before Oct. 22, 1975. Drive by only until open house Nov. 1st. 1-6 p.m. 1159 Clarke Road.

WATERFRONT CONDOMINIUM
OAK BAY
On the ocean, own garden and private entrance, garage and terrace. 2 Brs, 2 Baths, LR 25x14 with FP, WW carpet.
RENTAL DEPT. 384-8124
PEMBERTON, HOLMES LTD.
1000 Government St.

REAL COUNTRY LIVING, extra large home on 3 acres in Central Saanich. Well fenced. Large kitchen, dining room, 30x14 living room, 2 bedrooms and full bath upstairs. 3 bedrooms, large rumpus room, full bath downstairs. Double carport 20x40 swimming pool. Lease and references please. $595 per month. 652-1921, 652-1718.

CORNER 3-BEDROOM DE LUXE townhouse. Own sauna and private fenced yard, living room with real fireplace. 1½ baths, large kitchem patio, part basement, 2 parking stalls, wall-to-wall carpet, fridge, stove, washer, dryer and drapes, no pets, references. $450 per month. 386-7551.

NEWLY RENOVATED 2-BEDroom home, large living room-dining, wall-to-wall carpet, sundeck with view of lake, situated on 2-acre lot. Require mature quiet tenants, no pets or children. $425 per month.
P. Siverisen 477-4949
City Brokerage Ltd. 386-3547

NEARLY NEW 3-BEDROOM home, beautiful gardens, must be maintained. One year lease to adults. No pets. Located Sidney off Wyler. BOORMAN INVESTMENT CO., LTD. 1111 GOVERNMENT ST., 386-7521 or 386-9212.

NOVEMBER. GORDON HEAD three-bedroom house, one bathroom, stove, unfurnished. Large drive-in garage. Full basement. Close to schools and shopping centre. No pets. $385. References required; 477-6787 after 5 p.m.

ESQUIMALT
4-bedroom home available now. $450. No pets.
CENTRAL SAANICH
3-bedroom home with rec. room, patio, no pets. Available now. $425. Apply Royal Trust Co., 388-4311.

MODERN FIVE BEDROOM home with seaview. 2½ baths, wall-to-wall and drapes. October 15th. $400. No pets. Lease and references please. 477-8163 after 6 p.m.

BRAND NEW 3-BEDROOM HOME for immediate possession. Fireplace, dishwasher, broadloomed throughout, carport. Located off East Saanich Rd. $475 per month. Call 388-6876.

PANORAMIC VIEW PARK LIKE setting on 3 acres. Large beautiful 5 bedroom home, 5 minutes from downtown Victoria. Available up to 2 year lease. Monthly rental $750. Telephone 592-2630.

3417 LUXTON ROAD METCHOSIN, 3-bedroom clean modern no basement home $375. 592-4342. Town and Country Realty Ltd. 382-7276.

NEW 2 BEDROOM HOME large livingroom and dining area, bright kitchen, working couple only. Sorry no pets. $325 a month. 479-6221.

NEAR NEW 2 BEDROOM HOME, 2 miles south of Duncan, electric heat, stove, fridge, dryer, w-w carpet. $175 to quiet retired couple. No pets. 746-7429.

BRAND NEW HOUSE, THREE bedrooms and laundry room on the main floor $400 mth. available October 15, Glenfort area, 479-8454.

IN METCHOSIN THREE-bedroom home, on two acres, available now, at $550 per month, phone 478-9201.

TWO-BEDROOM BASEMENT home in Oakland area. Fridge, stove, drapes. $300. Phone Saturday 598-7975.

GORDON HEAD AREA—2 OR 3-bedroom, no basement, oil furnace. $300. Phone after 6 p.m. 477-5701.

2-BEDROOM HOME ON acreage, Parksville $150 per month. Tidy handy family. 478-1?00, 5-7 p.m.

210 HOUSES TO RENT UNFURNISHED

2-BEDROOM, FULL BASEMENT, fireplace, stove and fridge, Nov. 1. $300. No children or pets 478-1950.

GORDON HEAD, 3-BEDROOM townhouse, 1½ baths. $375. 478-9854.

TWO BEDROOM HOUSE $275 month, 221 Skinner, no pets, 6:30-7:30 only.

FOUR BEDROOM MODERN home. References. No pets. $400 per month. 652-3506.

QUADRA-MCKENZIE. 3-BEDroom, full basement, stove. Lease available. $385. 479-3557.

1 BEDROOM, FIREPLACE, large living room. Available immediately, $210 per month. 652-5702.

NICE 3 BEDROOM HOME, vacant, $425. 598-4407.

211 HOUSES TO RENT FURNISHED

LOOK NO MORE!
BEACH BUNGALOW
FOR RENT

Cosy insulated beach bungalow, LR, S. R.; Kitchen; Bath and toilet; One Br. with Double bed; electric H.W. and Fridge, Range; Oil Heater; Fully furnished (supply your bedding and linen); Own fenced flower garden and shrubs; One mile on Highway to Stores; Car transpn. necessary; Rental by the year, no transients. A comfortable retirement home for Older couple in a select area of Quiet Qualicum Bay, on the Breezy East Coast of Vancouver Island where the whole thing is for 'Quiet' living, clean air and where your 'washline' comes in smelling good! This is a 'one of a kind' opportunity for an Older City Couple to enjoy living ... in the Country, at a price you can afford to pay, on a Private Residential property owned by an Anglo Saxon-Canadian Family. Rental $125 per month plus Hydro and oil heating cost as You use it! Phone 757-8522 for appointment to view this excellent and comfortable unit. It will not stay 'untenated' very long. Act now! Owner pays the local water rates of $6.00 per month, as presently charged. Look no more, this is it! No agents please. No pets!

COSY 3-BEDROOM. NICE AREA near shopping, schools. Fully furnished, fridge, stove, washer, fireplace, room for big garden. Kids O.K. no pets, non-smokers preferred. References. Nov. 15. $390 month. Victoria Press Box 743.

FULLY FURNISHED, MODERN 1 bedroom waterfront cottage at Mill Bay. No pets, no children. Available until June 1, $175 monthly. 598-1436.

VERY COMFORTABLE 3 BEDroom house, close to sea at Mill Bay. Dec. 1 to March 31. Rent subject to suitability of tenants. Retired couple preferred. 743-9412 Eves.

COTTAGE WITH FIREPLACE and carport. Also bachelor suite. 17 miles from downtown. Adults only, no pets, Malahat Bungalows, 478-3011.

2 BEDROOM NO STEP BUNGAlow, utilities provided. $300 per month. Mature adults, no pets. November 15th to February 15th approximately. 478-9473.

SIDNEY — FURNISHED 2 BEDroom home Nov. 15-March 15. Responsible adults, references. 656-1675.

FURNISHED 2-BEDROOM UNIT on waterfront, 45 min. from Vic. Power and water included, $250. 112-743-2370.

ARDMORE TWO-BEDROOM house from Oct. 15-April 15. Reasonable rent to older couple with references. 592-9081.

SUBURBAN COTTAGE FOR TWO persons only, no pets. Mature married couple. Leave telephone number 10-11 a.m. 658-5224.

2 BEDROOM WATERFRONT Shawnigan Lake, 22 miles — Victoria. $240 monthly. Available immediately. 724-2639.

FULLY FURNISHED 2-BEDroom house available December 1st through March. Reasonable rental to couple only. 655-5065.

SMALL HOUSE TO SHARE, young female, $150. 382-8921 after 5.

212 HOUSES WANTED TO RENT

MP LITTLE SON AND I ARE looking for a lengthy place we can call home. We are neat, clean, reliable and desperate! Will sign lease, maximum rent $300. 479-1028, Debbie and Carson.

WANTED: PROFESSIONAL WITH family, excellent references seeks four to five-bedroom unfurnished home with fireplace and rec room, minimum one year lease. Will care for gardens, etc. 658-1017.

MARRIED COUPLE NEED house, apartment, duplex. Large one bedroom or small 2 bedroom, excellent references. Reasonable rent. 383-3073, 478-8665.

TWO-BEDROOM HOUSE WITH appliances by Dec. for responsible working girl and pets. Fenced yard essential. $200 range. 477-5454 before 5. Ask for Fran.

RESPONSIBLE COUPLE IN need of country home in Gulf Islands. Preferably Pender, will garden and repair home if needed. Please phone collect. 383-9101.

BACHELOR, 53, COMMERCIAL artist, very responsible needs small quiet house or duplex (SxS). No pets; don't smoke. Best references. to $240. 477-8876.

GOVERNMENT EMPLOYED MAture couple require 3 bedroom house or apartment. Will pay $300-$350. Excellent references. 388-7861 Room 326 or 388-1721.

MATURE WORKING COUPLE seek 1 or 2 bedroom cottage in the country, excellent references. Phone 383-4811 or 385-2630.

1 OR 2 BEDROOM HOUSE OR apartment, with fireplace for young working couple, with references. 384-3329.

TWO MMARRIED COUPLES, REsponsible, mature desire 3-4 bedroom house or farm in rural area. Call 384-9226.

RELIABLE WORKING COUPLE with school age child require two-bedroom dwelling. Maximum $200. Phone after 5:00. 386-2543.

LARGE OLDER HOUSE WANTed, by group of responsible single students. 382-1058, 382-4843.

WORKING COUPLE REQUIRE 1 or 2-bedroom country house. 595-0836.

YOUNG DOCTOR REQUIRES 3 bedroom older home in James Bay. Phone 598-5983.

URGENTLY NEEDED: NOvember 1st. 3 bedroom, fireplace, nice, $300 plus. 598-6273.

RESPONSIBLE PERSON REquires small cottage or apartment. Reasonable rent. 652-2068 after 5.

1 OR 2 BEDROOM HOUSE REquired by married couple, no children. 478-7827.

2 QUIET RESPONSIBLE MEN require country home. Phone 382-8738.

YOUNG WOMAN SEEKS HOUSE, preferably in Interurban-Wilkinson area. 479-6778.

215 HALLS, WAREHOUSES, STORES and OFFICES TO RENT

OFFICE
or
RETAIL SPACE
Does your business need:
—Exposure
—Heavy traffic flow
—Reasonable rates
Then come and see HARTSHORNE HOUSE located on the corner of Cedar Hill and Hillside. 2 units of 2300 sq. ft. avail.
384-8124 JACK S. COLWELL
PEMBERTON HOLMES LTD.
1000 Government Street

WAREHOUSE SPACE
CECELIA STREET — Available Dec. 6,600 sq. ft., will finish to suit.
TYEE ROAD—6,000 sq. ft. can be divided. Finished as retail space. Will adapt to suit.
For information on the above and additional properties call:
384-8124 JACK S. COLWELL
PEMBERTON HOLMES LTD.
1000 Government St.

215 HALLS, WAREHOUSES, STORES and OFFICES TO RENT

MANN
T. L. MANN and ASSOCIATES LTD.
NEW OFFICE SPACE
AVAILABLE SOON
Douglas-Saanich
1750 SQ. FT. BAS. WAREHOUSE
1975 SQ. FT. 2ND FLOOR
1975 SQ. FT. MAIN FLOOR
FRONT & REAR ENTRANCES
PARKING ON SITE
EASY ACCESS ALL DIRECTIONS
STAN PELLAND
BUS. 598-5144 RES. 598-5427

ESQUIMALT
"ADMIRALS COURT"
Commercial space at street level now leasing. Offices or retail with approx. 11,000 sq. ft. available. Air conditioned. Nearing completion at 1315 Esquimalt Rd. (Corner of Admirals and Esquimalt Roads.)
BRENT D. EWING
BAYSHORE REALTY LTD.
1006 FORT ST.
388-6424

VICTORIA'S NEWEST ENCLOSED mall, James Bay Square, Simcoe at Menzies. Safeway and 20 stores in the heart of high density James Bay (10,000 population within walking distance) now 75% leased and going fast but space still available for Men's and Ladies's wear, shoes, TV and appliances, florist, cards and gifts, delicatessen, travel, drugs, jewelery, candy, fabrics, barber, photos, books. Sizes 550 to 6,000 sq. ft. straight lease, no percentage. Immediate occupany if required. Phone or write Richard Talbot, Anglo Canadian Management 817 Fort St. 384-8071 or 388-6651.

LUXURY PENTHOUSE
OFFICES
—Available now
—Corner suite
—Partitioning completed
—1500 sq. ft. at $5.75 per annum
—Includes hydro and parking.
—Available November 1st
—1400 sq. ft.
Phone HARBOUR TOWERS
385-2405

PROFESSIONAL OFFICE SPACE
Located at Hillside and Wark, air conditioned, large or small space available early December.
RICK KINNIS 477-9394
WESTMONT REALTY LTD.
386-6796

Park Pacific
PROFESSIONAL OFFICE SPACE available in new five-storey concrete, fully air conditioned and carpeted building on Quadra Street near McKenzie Avenue with abundant on-site parking. Architect-designed interior layout and decor provided.
Park Pacific Apartments Ltd.
388-5491

EMPRESS HOTEL
Offices to Lease
Approx.: 200 sq. ft. $85 month
300 sq. ft. $125 month
360 sq. ft. $150 month
425 sq. ft. $175 month
One year lease with option to renew, rent includes heat, water and light.
Moody and Mason Realty, 386-7771

CITY CENTER 12,000 SQUARE feet suitable for retail or warehouse 14 ft. clearance. 385-2112 or 477-2106.

OFFICE SPACE
QUADRA MCKENZIE AREA
1020 MCKENZIE AVE.
Good parking on site for over 50 cars. Ideal for accountants, lawyers, real estate sales, etc. Office suites from $210 per mo. For a private showing contact
ROBERT D. LAW
384-8124 478-9474
PEMBERTON, HOLMES LTD.
1000 Government Street

SIDNEY
MODERN OFICE SPACE (WITH ELEVATOR) AVAILABLE IN SIDNEY PROFESSIONAL BUILDING, 9775-4th STREET. FOR INFORMATION CALL 386-2437 or 656-2359.
PACIFIC STRATA REALTY LTD.

TOWN AND COUNTRY
Available immediately 950 sq. ft. of modern ground level offices consisting of 2 open office area and 3 carpeted private offices. Ample free parking, high traffic count, excellent advertising exposure. $465 a month, plus tax escalations. 384-8039 or evenings 652-5884 or 658-8570.
STORE AND OFFICES
Store over 2000 sq. ft. Top quality building available now at bargain rates.
COLWOOD CORNERS
Top location. Plans being finalized now. Let's have your space needs now.
SMITH DOBSON ESTATES LTD.
384-1424

HERE IS YOUR CHANCE! HELP a worth project, The Warehouse School (alternative education for adults and teenagers) needs about 3,000 sq. ft. of heated space including 2 toilets, kitchen and office if possible. Max $500. Proven good tenants. References. Do something good for a good thing. 386-3663.

BENTALL BUILDING
Prime office space at Douglas and Fort St. Approx. 1,250 sq. ft. on 7th floor. Partitioned into several offices, air conditioning and some carpeting. Phone Mr. Cox 388-5421.

CENTRALLY LOCATED, 3 PRIvate offices or deluxe suite, carpeted, air conditioning, ample parking, receptionist and telephone answering services available. Phone Mr. Simms, 9-5, 386-3414, O.K. Industries.

COLWOOD - MECHOSIN AREA, Hatley Park Shopping Center. Note these features: good drawing major tenants, ample customer parking, approx. 19,000 traffic count per day. For leasing information. Phone 388-5812.

OFFICE FOR RENT, CONSISTS of 2 offices and a workshop or warehouse. Approximately 850 sq. ft. Ground floor. Possible use of secretary. Available November 1st. 384-4148.

CITY CENTER
In the heart of downtown commercial area 2,400 sq. ft. Completely remodelled store or office. 385-2112 or 477-2106.

1,500 SQ. FT ANY TYPE OF business. Hillside and Quadra. Good parking. Heat and water included. 384-5324.

CONVENIENTLY LOCATED small office. 5 minutes walk from town, on site parking, $85. 592-0828 or 383-0523.

FOR LEASE, PRIME RETAIL space, 2000 sq. ft. Downtown Fort St. Available Nov. 1. 592-6173 before 10 a.m. of after 5:30 p.m.

BARBER SHOP AND BEAUTY parlour, newly renovated building in downtown Duncan. 246-9334 eves.

2000 SQUARE FEET, WELDING shop complete with overhead track crane. Phone Days 479-5131 or 4799-5611, evenings 652-2291.

1,500 SQ. FT., ANY TYPE OF business. Hillside and Quadra. Good parking, $650 monthly. Heat and water included. 384-5324.

CITY CENTRE 12,000 SQUARE feet suitable for retail or warehouse 14 ft. clearance. 385-2112 or 477-2106.

STORAGE SPACE FOR RENT available Oct. 1 Gorge Shopping Center Ltd. 388-5812.

215 HALLS, WAREHOUSES, STORES AND OFFICES TO RENT

OFFICE SPACE available corner Fort and Broad Sts. Moderate rent.
AND
STORE PREMISES, Douglas St. near Bay, approx. 1500 sq. ft. plus basement, available November 1 Rent $400.
david burr ltd.
655 Fort St. 384-9335

TO LEASE, WAREHOUSE OR light industrial. 656-4945.

233 MORTGAGE LOANS AND INSURANCE

We Specialize in
FINANCING
LAND
DEVELOPMENT
APT. SITES
ACREAGE OR SHORT TERM HOLDINGS
1st or 2nd MORTGAGE LOANS
ANYWHERE IN B.C.
CASH VALUATIONS ON EXISTING MORTGAGES OR AGREEMENTS GIVEN WITHOUT OBLIGATION.
COURTESY TO FELLOW BROKERS
PHONE COLLECT TO L. THOMAS AT
OR 478-1720
Douglas Hawkes Ltd.
990 Blanshard St.
(OFFICE) 384-7128 (RES.) 595-7165

NEW
NEW
NEW
2nd Mortgage Rates
To Qualified Applicants
13½
Per Cent
No prepayment penalties.
No long delays for approvals
Low monthly payments
Life insured for your protection.
Up to $25,000 at no additional cost.
Phone Now!
RAE INVESTMENTS LTD.
388-7891, Eves. 477-3886

MORTGAGE MONEY?
At Niagara you can obtain up to 90% of the value of your home by way of a mortgage loan. Our knowledgeable staff will provide friendly, efficient service, in addition to a quick mortgage commitment.
Call Niagara for action today.
NIAGARA REALTY OF CANADA LIMITED
1032 Yates Street
384-9365

MORTGAGES
BEST RATES
ANY AMOUNT
FOR
BUILDERS
DEVELOPERS
COMMERCIAL
or
HOME OWNERS
Call: JOHN ADDICOTT
at
OLYMPIC REALTY LTD.
385-5741
(Home: 477-8232)

MORTGAGE LOANS AND INVESTMENT
1st and 2nd MORTGAGES AND INTERIM FINANCING
P. R. BROWN & SONS LTD.
762 FORT ST., 385-3435

TRY TRUMP
Victoria's professional
Total Mortgage Service
598-3014

MORTGAGE FUNDS AVAILABLE FOR FIRST MORTGAGES AT 12%, SECOND MORTGAGES AT 15% AND INTERIM FINANCING. FOR DETAILS CONTACT MR. McKENZIE 386-7521. BOORMAN INVESTMENT CO., LTD. 1111 GOVERNMENT ST.

SMALL AD
SMALL COST
Check us for any reasonable mortgage requirement. R. GEDDES, 477-9514 Days, 477-6430 Evenings.
PRINCIPAL PROPERTIES LTD.
4088 Shelbourne St.

Funds available immediately for 1st and 2nd mortgages. Contact:
david burr ltd.
655 FORT ST. 384-9335

SELL IT
THROUGH
FAST
CLASSIFIED
DIAL 386-2121

235 WANTED TO BORROW

FIRST MORTGAGES WANTED
13% to 16%. 1 to 5-year terms. Various amounts, well secured. Please contact Mr. Custance, 385-2481.
SWINERTON, STEWART CLARK, LTD.

$40,000
1st Mortgage required. $55,000 Revenue Property. 12%. Excellent risk, Irene Dalziel 386-6164 or 477-6380. Castle Properties Ltd.

FINANCIAL PARTNER WANTED for new company or investor to lend $25,000 short term up to 18 per cent. Competent builder, plans and references on request, 642-5043.

REQUIRED
$35,000 at 13% per month. 2-year term. A-1 covenant. Freddy Starke or Irene Dalziel. Castle Properties Ltd. 386-6164.

$15,000 FIRST MORTGAGE REquired on 5-acre parcel. Total value $25,000. Ben Greig 598-7105 or 386-6164, Castle Properties Ltd.

240 BUSINESS OPPORTUNITIES

MELTON
REAL ESTATE (B.C.) LTD.
912 Douglas Street
1610 Island H'way

"GROCERY STORE LADYSMITH"
Fantastic business opportunity for Husband-Wife Team. This thriving grocery store on the main street of Ladysmith shows earnings, plus you have your own 1100 sq. ft. two bedroom suite on the second floor. The suite is completely remodelled and even has an ocean view from the livingroom. REALISTICALLY PRICED $86,000. For information regarding Profit and Loss Statements, etc. phone Rick Pettinger 478-9581, or 595-5074.

SERVICE CENTRE LIGHT INDUSTRIAL
PRIME LOCATION, HEAVY TRAFFIC AREA. EXISTING 2400 SQ. FT. BLOCK BLDG. HAS 3 SERVICE BAYS WITH HOISTS, CUSTOMER AREA AND OTHER SIZEABLE ROOMS. LOT IS 7200 SQ. FT. IDEAL FOR ANY SERVICE FUNCTION. FINANCING AVAILABLE. ASKING $130,000. NEW MLS.
KEN MANN
598-5144
T. L. MANN and ASSOCIATES LTD.

BOWLING ALLEY
Here is a fantastic opportunity to own your own family business. This 8-lane alley offering a good lease, located close in, and shows an excellent return. Ideally set up for a man and wife operation. Up to three months off in the summer. Enjoy your work, and meet some great people of the same time. Asking $75,000. Call: Joe Blodgett — 656-5653, or Ed Kraft — 652-3676.
J. D. BOSDET LTD.
120-727 Johnson Street, Victoria, B.C., 386-3128

VANCOUVER ISLAND
Dreaming of owning your own business, plus living among the tall pines and firs on Vancouver Island? Then read further ...
Successful Restaurant Business for anyone desiring to live in the northern part of Vancouver Island. Building has extra banquet facilities, plus living, accommodation. Well-established with great potential.
Only those seriously interested need apply to Victoria Press, Box 611.

CORNER GROCERY PLUS REVENUE
Gross sales $1,000 per day. No competition. Area of 400 apartment units — built-in clientele. 4 rental suites above. Full price $220,000 Plus stock $18,000 — no triflers entertained. Also for Motels, Marinas, etc. Dial GERRY QUIGLEY at Nanaimo Realty Co. Ltd toll free 684-6932 or evenings 753-2883 collect. Or write 6404 Metral Drive, Nanaimo, B.C. V9T 2L8.

COIN-OP DRY CLEAN LAUNDRY
A great husband-wife opportunity with business very much on the increase. Located close to the University and priced at $16,900. For information and to view call: BOB KOHLRUSS bus: 388-6231 or res: 598-7689. Island Pacific Realty.

GROCERY STORE
With new 4 bedroom living quarters above. Enterprising family business in a developing area, showing increased monthly volumes—room for expansion, easy access and parking.
CONTACT: BRUNO SEGUIN, Res. 339-4257
NANAIMO REALTY (COURTENAY) LTD.
334-3124

FAST FOOD FRANCHISE
Three sites left—two are prime. Inquire today about these money makers.
INVESTMENTS
Office building— new $450,000
Office building—renovated—fully leased, $1,125,000
Office building—renovated—partially leased, $2,250,000.
Prime major re-development site $5,500,000.
SMITH DOBSON ESTATES LTD.
384-1424

GROCERY
Reduced to sell quickly. Well equipped for efficient operation. Grossing between $350 to $400 per day. Large new $7,000 walk-in cooler — freezers, etc. All included in full price of $16,000. Stock at cost, approx. $7,000. Good lease available. Call:
477-0191 ART EVANS 658-8924
Royal Trust Real Estate Dept.

B.C. BODYSHOP
Well est. 8-man shop in Okanagan — new building. Excellent profits.
P.O. Box 1285
Kelowna, B.C.

DOWNTOWN LOT
7,200 sq. ft. building lot one block from city hall. ideal for retail outlet with apartments above. $108,000.
385-7721 KENT MACLEOD 595-4273
GARDNER REALTY LTD.

REAL ESTATE COMPANY
Operating real estate company with salesmen, connections with builders and developers available to an active agent or a group of aggressive salesmen at a nominal figure. All replys will be treated in the strictest of confidence. Victoria Press Box 710.

HOME WITH A BUSINESS
Grocery store doing an excellent turnover. Fine for 2 people, includes large furnished suite. Quick possession. MRS. MCKEAGE, 479-5868 or 388-6231, Island Pacific Realty.

GROCERY STORE
2,460 sq. ft. building on 13,000 sq. ft. of commercial property currently a thriving general store with a large increasing volume. 478-5423.

LICENSE AVAILABLE FOR A Cottman Transmission Repair Center. Minimum requirements $18,900. Contact B. A. Watt 3508—107 St. Edmonton, Alberta (403) 434-2888.

OCEAN SIDE RESTAURANT and home, newly renovated seats 50, licence available, well worth your attention, $87,500, some terms. 642-5520, 646-2079.

ONE MAN BUSINESS CATERING to home decorators. Excellent lines carried. Good returns. Investment required, $17,000. Victoria Press Box 739.

6 UNIT ESQUIMALT APARTMENT 1973 - 1976 revenue expected $12,500. Asking $100,000 Reply Victoria Press Box 593.

LARGE BEAUTY SALON IN fast growing community. Box 302, Sooke P.O.

ACCOUNTS RECEIVABLE WE purchase. 385-8700.

240 BUSINESS OPPORTUNITIES

Western HOMES Ltd
UNLIMITED POTENTIAL!!
Let your imagination run wild — ½ acre commercial zoned property with a 30-seat restaurant plus cozy separate residence. For expansion, there is a 51x153 ft. lot included in this deal. Price only $119,000.00 (MLS 14098). Phone now for all the details. Call Terry and Wilf.
Terry Eden and
Wilf Cotton
386-3494 (24 hrs)
Mobile Operator
JL3 8782

MARINAS (2)
2 prime Vancouver Island marinas doing brisk business. $650,000 and $295,000 All details, pictures and financial statements available with
ROSS BUTLER 479-7994
M. LUND 652-2736
477-9514

SOUND OF MUSIC
A musical opportunity that sounds great! An expanding music business ideal for musically inclined individual or couple. Located in high traffic area showing excellent returns. For further details contact:
GORDON B. MACDONALD
477-9514 477-1242
PRINCIPAL PROPERTIES LTD.
4088 Shelbourne St.

CAMPING GROUNDS TRAILER PARK
VICTORIA AREA, $295,000
A splendid opportunity presents itself to an enterprising couple who would like to own and operate this thriving and most profitable business. Parklike grounds of over 12½ acres includes top facilities for 20 mobile homes, 15 portable house trailers and 84 camping sites. Also includes grocery store, laundromat, ½-ton truck. Riding mower and powered golf cart and a spacious modern 2-Br. bungalow for owner. Low interest mtge. may be assumed. Over $62,000 annual gross return. MLS 14073. For further detailed information and an opportunity to view please call:
C. A. CLIFF ANDERSON
384-8124 —OR— 477-3994
PEMBERTON HOLMES LTD.
1000 Government Street

BUSINESS OPPORTUNITIES
MOTEL-TRANS. CANADA HIGHWAY
17 units plus sauna room and 4-bedroom residence — $195,000. Good potential. Location, Hope, B.C.
Riverside Camping, tents, trailers. Washrooms, showers, 5 acres fenced, 1500 sq. ft. modular home, Keremeos, B.C. Asking $180,000. For details call:
CONNIE REYNOLDS
384-8001 Office 477-8914 Anytime
The Royal Trust Co.

THRIVING BUSINESS
Located in the fast-growing Sooke area, this grocery, confectionary, and gasoline products business is moving along with the district. Other interests by the owners enables them to sell on most reasonable terms. Included in the price of $79,000 is the main building comprising the store and 3-bedroom living accommodation. Lots of room for expansion too on this 150' highway frontage property for someone with initiative. For details call Stan James, National Trust Hillside.
595-2961 MLS 13203 res. 592-3740

MEAT CUTTER
A thriving neighborhood store whose success has been built mainly on retail meat sales is available now. Walk-in fridge, display cases, coolers, freezers, fixtures included and combined with a low, low overhead to make this opportunity well worth investigating.
478-5561 DAVE REID 478-7375
BLOCK BROS. REALTY LTD.

GULF IS. STORE
$75,000 is full price for 2 waterfront properties, buildings, stock and equipment. Excellent family business, in a growing community. $50,000 down, owner to carry balance at 10%. Contact Jean Kilgour at 629-3582. Pender or Shawnigan Realty, Box 16, Shawnigan Lake. 743-5311.

AUCTION FOR SALE
Thriving auction business now for sale. Take over and continue this success story. Offered at $155,000.
477-1841 A. H. PAGE 382-9983
BLOCK BROS. REALTY LTD.

LAUNDERETTE
24 Washers 10 dryers
Gross $24,000
50% Profit
$18,000 Full Price
Excellent Condition
Box 207 Nanaimo,B.C.

241 BUSINESS OPPORTUNITIES WANTED

Serious
Investor wishes to purchase sales-oriented type of business in Victoria. All Cash. Your reply kept confidential. Call Ted Pinfold 477-0141 or 388-7742.
Canada Permanent Trust Company

244 REVENUE PROPERTY

LADYSMITH
SIDE BY SIDE
DUPLEX
$43,800
This modern (10-year-old) two-bedroom (on each side) beauty is located in an area of nice homes. Pleasant outlook. Close to all amenities. Quick occupancy possible. MLS. For appointment to view call ROBERT YOUNG, 477-8749 or 383-4124 anytime, Park Pacific Investments Ltd.

BRAND NEW SxS DUPLEX
This is a beauty! Each side contains living rm with FP, dining rm, 4 pce vanity bath 2 bdrms, good sized kitchen with blt-in dishwasher. FH bsmnt with 3rd bdrm. Finished and roughed-in rec rm with RI FP. Qualifies for new construction exemption from rent controls plus qualifies for depreciation tax write-off. Moderately priced at $89,900. MLS.
JUDY JOHNSON
386-3231 477-1650
BLOCK BROS. REALTY LTD.

FAIRFIELD DUPLEX PLUS BACHELOR SUITE
Do you need a 1500 sq. ft. suite with 3 bedrooms to live in, plus an 800 sq. ft. 3 room upper suite, for revenue and a bachelor suite in the basement as well. There are 3 bathrooms and it has been completely updated and renovated and carpeted. Off street parking, located just off Richardson and priced for a quick sale at $68,500. Sorry no drive-bys. Call:
VIVIAN M. ROBERTS
477-0191 477-0281
Royal Trust Real Estate Dept.

ESQUIMALT EXCLUSIVE
Twenty two rentals in this apartment building. It consists of 9-1 bedroom suites, 8-2 bedroom suites and 5 bachelors, 3 of them 1 bedroom suites and 5 of the bachelors are fully furnished. P and L statement are available with the listing sales persons. For further information and to view just dial 477-0191 anytime—ask for
JOHN MOLYARD 384-4827
ROMA NICOLL 384-4827
ART EVANS 658-8924
Royal Trust Real Estate Dept.

DUPLEX PARTLY BUILT IN Langford. 2535 Selwyn. Lot is 98'x150'. Call 478-2449.

244 REVENUE PROPERTY

the Permanent
1125 DOUGLAS ST. and 3647 SHELBOURNE ST.

VICTORIA
2 near-new apartment blocks with 24 self-contained suites and ground floor commercial offices, off street parking. Priced at $595,000 with less than $200,000 being able to handle on CTM basis.

DUNCAN
Newly completed, office and retail building, 3 storey, air-conditioned complex, 36,000 sq. ft. developed area, strategic downtown location. Priced at $1,250,000 with immediate possession.

SOOKE
2.39 acre waterfront revenue property with rental housing income ready for redevelopment to Townhouses, Apartments, Motel, etc. $50,000 cash can handle with excellent terms on $150,000 balance.

Full details on these properties by calling HERB McDANNOLD 658-8844 or 382-9191.
Canada Permanent Trust Company

Office Building
LONG LEASES
$1,600.00
NATIONAL TENANTS — NET LEASES — OVER 35000 SQ. FT. RENTABLE SPACE PLUS EXTRA PARKING LOT. $1,300.00 MTGE. MAY BE AVAILABLE — SHOWS EXCELLENT RETURNS.

NEAR JUBILEE
FIVE RENTALS
LGE. DBLE. LOT
STEADY, GOOD CLASS TENANTS—INCOME $915.00 MO. $40,000 MTGE. ABSOLUTELY PRIME CONDITION. PRICE $90,000 (OR BEST OFFER)

COMML. ZONED
OLDER BLDG.
RENT $430 MO.
DOWNTOWN, FAST DEVELOPING AREA. REAL GOOD HOLDING PROPERTY. WILL SELL BELOW COST. ASKING $42,000.

JOHN BISHOP
384-0581 (24 Hrs.)
Res. 656-2308
WILLS AND WONNENBERG REALTY LTD.

APARTMENTS
1—Waterfront home — plus revenue. Enjoy the pleasure of this modern home with lovely ocean views and quiet location. Receive the added benefit of income from the 10 Suite Apartment Block adjoining. An unusual situation worth investigation.
2—A fully furnished 19 Suite block, ideal for a live-in owner.
3—Large modern block in excellent central location.
FOR CONFIDENTIAL INFORMATION TO INTERESTED PARTIES, PLEASE CALL FOR APPOINMEN. ALMER OLSON.
384-8001 The Royal Trust Co.

INVESTMENT PROPERTY
1—ROOMING HOUSE in prime Fairfield on R-3 zoned property presently grossing $9,500 per year. Buy at Land Value only $59,900.
2—5 LARGE SELF-CONTAINED SUITES in Vic. West. An excellent investment netting over $7,000 Jan. 1st, 1975. Not a conversion. $61,900.
3—CHARACTER CONVERSION prime Fairfield. Ideal for owner-occupancy, guest home or luxury suites. Asking $78,000.
4—TWO BUILDINGS ON SEPARATE LOTS, easy care. 12 suites in prime Fairfield. With $15,000 down owner will carry balance at 12½%. $92,900. MLS.
5—APARTMENT BLOCK — Older 12-suite block grossing over $14,000. Try your offer on asking price of $110,000.
6—PRIME R-3 APARAMENT SITE Fairfield 14,400 sq. ft. with 2 revenue properties grossing approx. $14,000 per year.
Details from GRAHAM IRELAND res. 595-8845 or WAYNE BUTTERFIELD res. 385-0858 or RITHET AGENCIES LIMITED, 382-4251 anytime.

UP AND DOWN DUPLEX
910 McCLURE STREET
5 rooms down, 2 bedrooms, living room, dining room and kitchen and Upstairs, living room, kitchen and bedroom. Valuable apartment zoned property. Oil heating. Drive by but do not disturb the owner. Full Price: $58,000.
HAROLD WARE
385-7721 598-4358

APARTMENT BLOCK
32 SUITES
Mixed bachelor, one bedroom and two bedroom. Only 4 yrs. old. Elevator, balconies and wall-to-wall carpeting. Price: $565,000.
385-7721 HAROLD WARE 598-4358

APARTMENT BLOCK OAK BAY
1219 NEWPORT
PRIDE OF OWNERSHIP
19 one bedroom suites, balconies elevator, low interest mortgage can be assumed. Full Price $337,000. Call:
HAROLD WARE
385-7721 598-4358
GARDNER REALTY LTD.

6 SUITES
CENTRAL PARK
$102,000
Attractive building facing Central Park and located on two R-3 zoned lots totalling 12,036 sq. ft. One bachelor, three 1 bedroom, one 2 bedroom and another 2 bedroom which has 3 additional bedrooms that are not being utilized at present. Clear title and trades will receive consideration. New exclusive.
BRENT D. EWING
BAYSHORE REALTY LTD.
10006 Fort Street
388 6424

DUPLEX
LARGE UNITS
GOOD POTENTIAL
Only 7 yrs. old in improving area of Vic West. Each unit has lge LR with in-line DR; galley kitchen with appliances; utility rm; 4-pce. bath and 2 lge BRs. Owner occupied at present. Good financing available. Call now to view,
PAT VICKERY
385-7761 24 hrs. 592-6192 Res.
D. F. HANLEY AGENCIES LTD.

VICTORIA
OFFICE BUILDING
$875,000
Vintage 1975 fully leased and occupied and close to downtown on main traffic artery. Three floors, elevator, underground parking, air conditioned and attractive.
BRENT D. EWING
388-6424 (Res. 658-5561)
BAYSHORE REALTY LTD.
1006 Fort Street

COMMERCIAL REVENUE
PLUS 4 SUITES
excellent revenue from this property which includes 1 (1 BR) and 2 (2 BR) self-contained suites plus clear revenue from a wholesale bakery. Location close to city and in good condition. For further information please phone JOAN HOPPER, 383-3789 or 385-8784.
DOUGLAS REALTY LTD.

244 REVENUE PROPERTY

TIRED OF RENT CONTROLS?
Purchase these 2 neat commercial buildings with 2 to 3-year leases. All tenants on Net-Net Leases. You can buy these with as little as $115,000 down. Vendor will carry 2nd mortgage. Current income: $57,000 P. A. When fully leased. INcome approx. $70,000 P.A.
385-7721 BRIAN COUTTS 598-2405
GARDNER REALTY LTD.

NEW DUPLEX
QUALITY CONSTRUCTED
Living room with balcony and view. Wall-to-wall carpet. 3 bedroom, 1½ bath, electric heat, large basement. On quiet street close to transportation and stores, $95,000.
P. Sivertsen, 386-3547
G. Hodgson, 384-7474
City Brokerage Ltd.

6 SUITER
Older conversion IN EXCELLENT CONDITION, FURNISHED — JOHNSTON ST. AREA. ASKING $101,500.
GERRIT KLOOTWYK
386-3231 On pager 481 At 384-8075
BLOCK BROS. REALTY LTD.

EXCELLENT HOLDING
Close to Dallas and Beacon Hill Park. Large up and down duplex on apartment zoned lot.
386-7521 Mrs. O. Zachary 592-2265
BOORMAN INVESTMENT CO. LTD.
111 Government St.

FOR SALE BY OWNER SIDE-BY-side duplex, immaculate condition 3 bedrooms. 1½ baths, laundry room, carport and lots of storage space each side. Lot fully fenced and landscaped Excellent investment opportunity. $68,000 firm. Call 748-9748 after 6 P.M.

OAK BAY AVE.
DUPLEX — $74,900
Solid stucco up and down duplex on R3 zoned lot. Oil hot water heating, 2 bedrooms each unit, fenced yard. Rents $575. MLS.
385-2471 JACK BETTS 477-4042
Johnston and Co. Ltd.

53 UNITS
In this almost new modern apartment. All suites larger than usual with good tenants. Occupancy no problem, good grounds. A well constructed building. Easy financing. Price $1,100,000.
ALMER OLSON or BUD ZUCK
The Royal Trust Co. —384-8001

IT'S HOT HOT
FAIRFIELD
New MLS, triplex. Hurry to view this exciting revenue listing in prime area. Only $68,500. LEIGHT NOBLE, 386-2955 or res. 650-8968.
MAYFAIR REALTY

$225,000
Small shopping centre — 5 rental units fully leased, New net leases — cost of living and tax escalation clauses. 10¼% - 25 year amort. Cash to mortgate, Victoria Press Box 637.

MOTEL
Direct from owner, 24 units, 18 with kitchens. Total price $336,000. Good terms. Land value at market price is over $236,000. No phone information. No agents. 360 Gorge Road East, Victoria.

Five suites, large and fully modern (built 1966) good location. Might trade for small clear title house. Listed $115,000. JOHN SHAVER 386-7721. Investors Syndicate Realty.

GROCERY STORE TO RENT near the beach, living area, if want more details, 598-2019.

245 REVENUE PROPERTIES WANTED

DUPLEXPERT
In 18 months, we have sold 24 duplexes and revenue properties priced from $35,000 to $150,000. We know the market and have a long list of cash buyers. So list with us and sell. For experienced evaluation call:
Glenn Nicholls
Gerry Finnigan
388-6231 or
598-7689 or 479-1040
Island Pacific Realty

Two local and one out of city clients require the following:
1—4-12 suite APARTMENT also, a 15-36 suite apartment centrally located, showing good return.
2—MOTEL 12-50 units. Prefer greater VICTORIA region. Smaller unit with expansion potential also considered, or land zoned for motel. Fully qualified clients.
Please call:
C. A. CLIFF ANDERSON
384-8124 or 477-3994
PEMBERTON, HOLMES LTD.
1000 Government Street

DUPLEX OR 4-PLEX
Required in nice area for owner occupancy. Up to $85,000 for A1 property. Freddy Starke 386-6164 or 479-3866. Castle Properties Ltd.

ASKE HOLDINGS LTD.
Commercial and Industrial properties required.
477-9547 Res. 656-1162

247 COMMERCIAL OR INDUSTRIAL PROPERTIES

SERVICE CENTRE LIGHT INDUSTRIAL
PRIME LOCATION. HEAVY TRAFFIC AREA. EXISTING 2400 SQ. FT. BLOCK BLDG. HAS 3 SERVICE BAYS WITH HOISTS, CUSTOMER AREA AND OTHER SIZABLE ROOMS. LOT IS 7200 SQ. FT. IDEAL FOR ANY SERVICE FUNCTION. FINANCING AVAILABLE. ASKING $130,000. NEW MLS.
KEN MANN
598-5144
T. L. MANN and ASSOCIATES LTD.

Western HOMES Ltd
WHY RENT?
When this fantastic deal is available. Approx. 2,200 sq. ft. brick and concrete bldg. on 2 (30x100) ft. lots. Lots of parking. Just a stones throw from Douglas Street. Price only $79,900. MLS 13907. Call Wilf and Terry.
Wilf Cotton and
Terry Eden
386-3494 (24 hrs)
Mobile Operator
JL3 8782

B.C. LAND AND INSURANCE AGENCY LTD.
INDUSTRIAL LAND
2 lots side by side, each with a good house. Purchase one or both. 18,000 sq. ft. or 28,000 sq. ft. located in Langford with possible railway trackage. Asking $4.00 per sq. ft. firm. For further information please call DON OAKES 478-4334 or B.C. Land at 478-5588.

M 1
14,000 Sq. Ft.
Quality building lot with 100 ft. frontage on good street close to downtown. Will become even more valuable when work is completed on Vancouver Street.
Priced right at $105,000.00
385-7721 DALE BRIGGS 592-3978
GARDNER REALTY LTD.

RETAIL WAREHOUSE BUILDING
Here is a multi-use property of some 5,600 square feet. Previous use was Retail with Light Manufacturing and Warehouse Storage. Located close to Beacon Ave., Sidney. It has three phase wiring, and includes 3,500 square feet of 50-foot clear span warehouse space. Priced below replacement costs at $100,000. MLS. Phone B. E. JEFFERY at 598-3321 or 477-4253.
JACK MEARS
OAK BAY REALTY LTD.

247 COMMERCIAL OR INDUSTRIAL PROPERTIES

DOWNTOWN LOT
7,200 sq. ft. building lot one block from city hall. Ideal for retail outlet with apartments above. $108,000.
KENT MACLEOD
385-7721 595-4273
GARDNER REALTY LTD.

NEW, EXCLUSIVE
COMMERCIAL BUILDING SITE, over 11,600 sq. ft. of ideal building property, with single family dwelling on site, presently occupied, located at 789 Fairview Road, Esquimalt.
ASKING $81,000
For more information and to view please call:
E. WILKINSON or O. DOUGLAS
382-4251 anytime
RITHET AGENCIES LIMITED

BOAT YARD AND MARINA
Centrally located in Ganges Harbour. With good repair and retail facilities. Excellent expansion potential. Some machinery. $165,000.
537-5568 A. BOULTON 537-2624
537-5568 J. JAVORSKI 537-2832
PEMBERTON, HOLMES LTD.
P.O. Box 929, Ganges

SPACE FOR MANUFACTURING
Situated ideally between large labor field and close shipping facilities. Over 500 feet of road frontage with excellent ingress and egress. Approximately 68,000 square feet of area. $200,000. Call:
SIMON FLETT
Johnston and Co. Ltd. 385-2471.

APARTMENT POTENTIAL
Fairfield R3 site available, 10-14,000 sq. ft. Jubilee area, 20,000 ft. frontage on 2 streets, now residential but R3 potential.
386-3231 JOHN A. JOHN 477-8096
BLOCK BROS. REALTY LTD.

COMMERCIAL BUILDING
Central Saanich. ¾ space leased to prime tenant. For further details phone HARRY COOK, BROWN BROS. on BLANSHARD 385-8771 (anytime).

APARTMENT ZONED
INNER HARBOR
Over 20,000 sq. ft. Recommended use — subsidized apartment block.
SMITH DOBSON ESTATES LTD.
384-1424

OAK BAY
Excellent 16,000 sq. ft. corner location completely serviced. Call I. G. LIDSTONE for confidential information. 388-4271 anytime.
J. H. WHITTOME and CO. LTD.

72,000 SQ. FT., DOWNTOWN corner location on Government St. 3,300 sq. ft. of building, $175,000. For information call Bruce Champion, 386-3585, Victoria Realty Ltd.

FOR LEASE, LOT ON DOUGLAS St., approximately 5,000 sq. ft. Zoned light industry. Will build to suit tenant. 38686363.

COMMERCIAL LOT WITH large duplex in downtown business area. Private sale—good terms, $150,000. 385-5150.

UP AND DOWN DUPLEX ON 6,000 sq. ft. light industrial zoned lot. $43,000. 479-7997, evenings.

250 HOUSES FOR SALE

Principal Properties LTD.
4088 SHELBOURNE
477-9514

OAK BAY BORDER
Excellent terms available on a character duplex just off Oak Bay Ave. Spacious rooms, full basement, fruit trees, large lot. Quick sale required. Price just reduced to $63,000. To view call.
477-9514 EARL SMITH 592-4353 res.

PRETTY AS A PICTURE
A character home that is bound to delight those who are looking for something a little different. This is your opportunity. Located on large lot close to town, buses, etc. with lots of seclusion. Asking $60,000.
For appointment to view:
GORDON B. MACDONALD
477-9514 477-1242

david burr LTD.
655 FORT St. 384-9335

GORDON HEAD
If you are looking for a well built family home, you must see this 4 bedroom beauty. Set in a lovely secluded area and just 8 years old this residence has a roomy entry hall, spacious living room with fireplace, dining room in line, bright cheerful kitchen leading on to a covered sundeck over the carport. The large rec. room, laundry, workshop, 4th bedroom and 3 piece bathroom are on the lower floor. The lot is 80'x145', fully landscaped and provides additional parking for trailer, boat, etc. The price just — (MLS 13906).
$69,500
DON ROBBINS
384-9335 384-9072

PANORAMA
Enjoy the best view in Victoria from your easy chair. Look across Esquimalt Harbour to downtown Victoria. See ships in the harbour by day and city lights at night. All this from your living room, dining room, and kitchen!
Treat yourself to one of these fine homes in Colwood. Each of the unique styles — Polynesian, French Provincial and Bavarian — has a special appeal. All are designed for carefree family living with 3 bedrooms, 2 fireplaces, ensuite bath and full basement.
$66,900 - $76,900
$77,900
COME AND SEE FOR YOURSELF. TAKE SOOKE RD. FROM TOWN, TURN LEFT ON METCHOSIN, THEN LEFT ON FARVIEW.
RIDLEY BROS.
Development
Co. Ltd.
478-1721 EVES: 388-4773

PRIVATE SALE
1175 HAMPSHIRE
OAK BAY
$69,000
Four bedroom older character home plus two bedroom self-contained guest cottage.
Immediate possession and excellent terms are available to the purchaser of this charming home located only 2 blocks south of Oak Bay Village.
All services have been upgraded without distracting from the original character and decor and the full high basement offers loads of space for additional development.
The guest cottage is well removed from the main residence and offers 2 bedrooms plus good sized living room and galley kitchen.
This property is priced to sell quickly and the wise investor will surely recognize the potential offered in this unique investment.
For further details and appointment to view please call 477-5715.

250 HOUSES FOR SALE

the Permanent

1125 DOUGLAS ST. and 3647 SHELBOURNE ST.

Open Sat., 1:30-4:30 970 Taine Place

One of 8 new homes offering immediate possession. Varied floor plans, family size designs, offering 3 BR., 1½ and 2 baths, 2 fireplaces, marble vanities, rec. rm., vacuum systems, w-w carpets, full bsmts., landscaping, etc. for only $63,500. MLS. Conveniently located near Town and Country. Best selection available now. View with HERB McDANNOLD 658-8844 or 382-9191.

Open House Sat. 2-5 p.m. Saxe Point Park— Esquimalt 1169 Munro Street

Spacious 1-year-old Tudor 2-level home on large fully landscaped view lot. 4 bedrooms, master ensuite and sundeck extending past kitchen and dining areas. Enjoy both view and sun! L.R. and rec. room have feature wall and fireplaces. Please feel free, call MARGE SHORE anytime — as there are so many extra fine features. Asking $82,000 (ML). Phone 479-8977 or 382-9191.

Uplands Beach Drive

2820 sq. ft. of delight embracing 3 bedrooms, large functional den, entertaining dining room with sliding glass doorway to patio, beautiful living room, all on one floor. Shake roof, double carport, located on landscaped grounds second to none. Fountains, streams, you name it, it's here, plus glimpses of Yacht Club and sea. $149,900. GRAY LAITE, 656-5267 or SID HASLAM, 477-1994.

Esquimalt

Excellent well-retained older home in desirable area close to all amenities. 2 bedrooms up with 1 down and rec. room in full basement. Family size kitchen, copper plumbing and 100 AMP circuit. 50x144 landscaped property. EXC. $47,500. SID HASLAM, 477-1994 or GRAY LAITE, 656-5267.

Grange Road

Brand new 3-bedroom home with sunken living room, thermopane windows, large sundeck, beautiful carpeting, built by excellent craftsmen in secluded, exclusive subdivision. Full basement waiting for further development. EXC. $74,500. GRAY LAITE, 656-5267 or SID HASLAM, 477-1994.

Saanich Peninsula Country Estate

Picture yourself driving up the 550 foot driveway to reach the superb Tudor residence sited for all day sun. The property is 5 acres and the residence was designed and constructed to enhance the valley views. A cottage for your guests or a studio for you, plus a Tudor workshop, Tudor garage and greenhouse/workshop are just some of the extra amenities. Well priced at $189,500. SID HASLAM 477-1994 or GRAY LAITE 656-5267 or Office 382-9191.

Construction Minded? Swartz Bay Area

Semi-waterfront on over ¾ of an acre of terraced view property overlooking West Port Marina and including a 45-ft. boat berth. Add a rugged olde world chalet with a massive brick fireplace as hub from rec. rm. through LR-DR-Kitchen areas to sleeping lot. Flanking bedroom and den wings — last phases not complete! Offers now, so you can finish it your way. $95,000. MLS. MARGE SHORE 382-9191 or 479-8977.

Top Value $56,900

A pure delight in a family home, 3 bedrooms, 2 baths, finished recreation room, fenced parklike gardens. Well located and just 8 years old. Exclusive. SID HASLAM 477-1994 or GRAY LAITE 656-5267 or Office, 382-9191.

Wanted

Required for sincere cash client a 2 or 3-bedroom deluxe, no basement home within Henderson, Oak Bay or Gordon Head area. Price range up to $80,000.
SID HASLAM 477-1994
GRAY LAITE 656-5267

Near Glen Lake (Colwood)

Very spacious one-year-old bungalow realistically priced at $56,800 — about 2,000 sq. ft. of finished area One rock faced fireplace in living room, another R.I. just waiting to be activated. For information contact JOHN FLEUR DE LYS 382-9191 or 386-3441.

Home and Acreage $89,900

This excellent 3-year-old, 4-bedroom home offers luxury, quality, space and tranquility. Some of its appointments are: intercom, imported rock fireplace, burned cedar V-grooved walls, 17x24 family room, double fully insulated and heated garage, and much more. Surrounded by 2 beautiful acres of wooded wilderness. Appointments to view: EMIL IZIK 382-9191 or 598-8289.

Upper 30s

Drive by 3877 Douglas Street and call me if you want to see it. Cozy, no step, 2 bedroom bungalow in reasonably good condition, presently rented. EMIL IZIK 382-9191 or 598-8289.

Fabulous Family Home

Near new, custom built, 3300 sq. ft. completed, 2 storey with 5 BR up (2 ensuite), formal LR, separate DR, gourmet kitchen, built in appliances, den, family rm., full basement ready for additional development. Numerous special built in features, fantastic storage, 4 fireplaces. WW carpets, patio, landscaped, fenced, sprinklered lot, located near UVic in Oak Bay. Offering much more than can be described here. Priced at $155,000. MLS, with appointment to view by calling HERB McDANNOLD 658-8844 or 382-9191.

Hot, Hot, Hot $52,500

Three bedrooms, non basemnt, 5 years old, neat as a pin. Nicely landscaped, patios and some fruit trees. Spacious for retirement or small family. Exclusive. GRAY LAITE 656-5267 or SID HASLAM 477-1994 or Office 382-9191.

Not a Run-of-the-Mill Home!

This beautiful character home offers 1350 sq. ft. of gracious living on the main floor, a 20' L.R. with stone F.P., paciou D.R. and large family kitchen, 2 bdrms., and 4-pce. bathrm., 2 bedrms., plus room for fudthe development in full high basemt. Situated on a large treed lot in desirable Mount Tolmie area. Priced at $69,900. Call IRMA KULIGOWSKI, 656-5325 or 477-0141.

Lovely 2-Year-Old Home In Colwood

L.R. with F.P., D.R. bright kitchen, 3 Bedrms., master en suite. 2 extra bedrms. finished plus finished rec. rm. R.I. 4 pce. plumbing. Ideal for large family or in-law suite. Large treed lot. Immediate possession. Priced at only $56,800. Call IRMA KULIGOWSKI 656-5325 or 4477-0141. MLS 13847.

$46,500

2-bedrm. home. Immaculate, only 4 years old. Last house on dead end street and gives privacy. First class insulation gives low total utilities under $30 per month for everything. Down payment and mortgage can be arranged. BRUCE BATEMAN 384-2827 or 477-0141.

250 HOUSES FOR SALE

the Permanent

1125 DOUGLAS ST. and 3647 SHELBOURNE ST.

Open Sat., 1:30-4:30 1849 Hillcrest

Spanish design. Over 1600 sq. ft., 2 bedrooms, custom built. $84,500. BILL BROOKS 478-3197 or 477-0141.

Open Sat., 2-4 3625 Doncaster

In high location. 4 bedrooms, 3 bathrooms, for pre-viewing phone anytime AUDREY GRIMSHAW 592-2513 or 477-0141.

Open Sat., 1:30-4:30 1198 Clayton Rd.

On its own level acre. 2-stall barn. 3-bedrm. Priced at $72,500. MAUDE DOBSON 658-8837 or 477-0141.

Open Sat., 1-4 967 Cloverdale

2 Bedrms., drive-in garage. BARRY THORNDYCRAFT 477-8487 or 477-0141.

Open Sat., 2-4 5002 Wedgewood Place

An excellent investment for someone who wants country living at its best. 3 Bedrms. (1 down), 2¼ acres in Metchosin. Your hostess ELEANOR BRAY 592-1130 or 477-0141.

Open Sat., 1:30-4:30 1963 Cromwell

New. Large multi-level home on Mt. Tolmie. 4 bedrms., 3 bathrms., observatory. Many other luxury features. Offered for sale at $150,000. Your host JOT HOME 592-2130 or 477-0141.

Gerry's Bargains!

1—3-bedrm., full basemt. home with Gorge waterview, only $56,900.
2—4 bedrms., full basemt. home on large lot close to everything. Only $67,900.
3—Older home on 5400 sq. ft. lot zoned commercial. Only $58,000.
4—Executive 4-bedrm. home in prestige area. Other features include, 3 bathrms., large view lot, L.R., family rm. Only $95,000. Call GERRY MARTIN 477-9814 or 477-0141.

Canada Permanent Trust Company

J.D. BOSDET LTD.

120-727 Johnson St. 386-3128

OAK BAY OCEAN VIEWS

Executive home on easy care lot. Just a short walk to beach. Enjoy the exciting Ocean Views in comfort from the elegant living room or from the step saving kitchen, or from the spacious eating area. Downstairs area has large entertainment centre, with floor-to-ceiling rock fireplace. All this and much, much more. Price $114,000. MLS 14278. For further information please call:
386-3128 ERNIE SERONIK 478-8696

COUNTRY LIVING

On .97 open acre of land where you can run a horse or two. This well constructed home has over 1400 sq. ft. of living area on the main floor. Cozy living room with fireplace. Formal dining room, dazzling kitchen with sliding glass doors to large sundeck. Large high basement area offers lots of room for development ideas. (RI bath.) Double carport. Area around the home well landscaped. To view please call:
386-3128 ERNIE SERONIK 478-8696

COLWOOD $46,500

Vendor has moved to the Mainland. 4 bedrooms, in line living and dining room, modern kitchen, large eating area. This is a real handyman's special. Present an offer MLS 14177 Call:
ALICE MOORE 592-4529
ED KRAFT 652-3676

CENTRAL SAANICH $64,900

Bulder is very anxious to have a new owner for this quality built 3 bedroom home. 1332 sq. ft. Family size kitchen, eating area. Large sundeck. Rock faced fireplace. 1½ bathrooms. Luxury carpet throughout. Full basement ready to develop; roughed in fireplace and 3d bathroom. Double carpot. Located on a new cul-de-sac. MLS 14108. Call:
ALICE MOORE 592-4529
ED KRAFT 652-3676

CENTRAL SAANICH 5.6 ACRES

Dreaming of that Mini Farm, we have just the land for you. Municipal water. Build your dream house. New MLS Asking $52,500. Call:
ALICE MOORE 592-4529
ED KRAFT 652-3676

DUPLEX

Ideal situation for two families to ease the monthly payments. Beautifully maintained, 3 bedrooms, living room, dining room, kitchen, bathroom. Downstairs — 2 bedrooms. Living room kitchen and bathroom. Loads of parking. Must be sold. Price $69,900. MLS. 12269 Call:
ALICE MOORE 592-4529
ED KRAFT 652-3676

PORTAGE INLET $46,500

Two bedroom, fireplace, dinette and separate garage. Thirty year old home completely redocroated, wall-to-wall throughout, easy-care lot. 10 minutes to downtown, bus at the door, all schools within a few blocks. Owner has purchsed — this is a good opportunity at the price. New MLS Call:
ALLAN TRELFORD 386-3128
HOME 652-3717

EXCEPTIONAL VALUE

3-4 BRMS.
$67,500

Easy financing on this quality split-level family home. 3 years old and immaculate. 1 4-pce. bath, 2-pce. en suite and 2-pce. lower level. Separate laundry room adjoining kitchen. Patio off dining room and large living room with fireplace and W-W. A-1 condition throughout. Close to all school levels. MLS 14257. Call now:
AUDREY CROTHERS
386-3128 385-4645

NO STEPS RANCH STYLE

Located in SIDNEY, brand new and only 2 blocks to the sea, 3 bedrooms, 1½ baths, sliding doors from master bedroom and dining room to secluded patio. Picture window looks onto fully treed lot. Maintenance free living allowing time for your hobbies. For appointments to view, call ED DRAFT 652-3676 Price: $65,000.

ACREAGE WANTED

We have 2 genuine clients desiring small acreage on the Saanich Peninsula. Price up to $50,000. for land only, and up to $100,000. for land and buildings. Call:
ALICE MOORE or ED KRAFT
592-4529 652-3676

COMFORTABLE, TWO-BEDROOM home on treed lot. New kitchen, wall to wall carpet, electric heat and wiring. Kenitex exterior. $44,900. 658-1061.

250 HOUSES FOR SALE

FOR SALE Royal Trust

3400 Douglas St.
384-8001

OPEN HOUSE
SAT., 11 A.M.-4 P.M.
2800 BEACH DRIVE
UPLANDS
$139,000

Architect designed for comfortable elegant family living with seclusion as a bonus on this ½ acre of professionally arranged garden fringed with decorative trees for privacy. A minute walk to a popular sandy beach and just a few steps to a wilderness park. This home is spacious with 4 bedrooms, 4 bathrooms, gracious circular dining room, 3 fireplaces, library, extra-large rec. room, large workshop and oodles of storage and walk-in closets. The property is fully fenced for extra privacy. A home to see and make an investment. Priced far below replacement value. MLS. MARION HOPKINS 384-8001 or Res. 592-4351.

OPEN HOUSE
SAT. 1:30-7:30 P.M.
3065 BEACH DRIVE
URGENT SALE

One of todays best buys. No-step rancher. 4 bedrooms — 3 bathrooms — den — living and dining room in-line — full basement with rec. room — on large easy-care lot — open to offers on asking price of $113,000. To view call JESSIE McGRATH, 384-8001.

OPEN HOUSE
SAT. 2-4 P.M.
2047 FERNDALE
GORDON HEAD

2400 sq. ft. of finished floor space in this immaculate executive home. 5 bedrooms on large landscaped lot with sea glimpses. Priced at $95,000. MLS. For more information phone ETHEL WALLACE, 382-5998 or LEN TAYLOR, 382-9485 or 384-8001 anytime.

OPEN HOUSE
SAT. 1-4 P.M.
3332 KINGSLEY ST. $52,900

Charming home that is sure to please. Lovely living room with fireplace, dining room, kitchen with breakfast nook, 2 bedrooms and 4-pce. bath. Full basement with 2 bedrooms and 2-pce. bath. Excellent location. PETER TER VEER 384-8001 or Res. 479-1588.

OPEN HOUSE
SAT. 1:30-4 P.M.
2046 CHAUCER ST.

Totally different inside and out. On entry to the right is a conversation library pit. Fine living room, large windows and open fireplace. Mirrored 14x13 dining room, 3 bedrooms. Full basement, rumpus room, extra plumbing, sundeck. A comfortable home full of surprises. DAR GARSIDE 384-8001.

OPEN HOUSE
sat 1-3 P.M.
3011 JACKSON ST.
(off Quadra)

Lovely older fully renovated 2-bedroom home on huge lot with city views. Excellent assumable existing financing Asking $59,900. Come and make an offer. JEANNIE DEWHURST, 384-8001 1or 477-6040 or CONNIE REYNOLDS 384-8001 or Res. 477-8914.

OPEN HOUSE
SAT. 1:30-3:30
3508 PLYMOUTH ROAD

Superior North Oak Bay residence. Incomparable value at $125,000. Every living feature for today's woman. Family room off kitchen, open space entrance, large living room, sep dining room, masters den. 3 bedrooms, 3 baths, full ensuite of course. 4th bedroom, rec room as well. No one could ask for more! See this inviting split level Saturday or call for private viewing! Another quality home listed with JEANNIE DEWHURST 384-8001 or Res. 477-6040.

LONG WEEKEND DRIVE BYS
HAPPY HOUSE HUNTING
ALL MLS LISTINGS

Give us a call to view any of the following.
828 TULIP — Asking $54,000. Open to offers. 2 bedroom home with fireplace and extra 1-bedroom suite downstairs for the in-laws.
590 RIDLEY DRIVE — Colwood. Asking $57,900. This 2-bedroom home also has terrific development in the basement.
CORNER SOOKE RD. AND HUMPBACK — 2-year-old 2-bedroom home with separate guest cottage for the in-laws. 2½ acres here for just $63,900.
3815 JENNIFER — 3-bedroom no basement spacious home plus inground swimming pool for just $63,900.
No. 5-4058 CORNERS PLACE — A smashing 2-bedroom townhouse in tip top condition even room for your pet and all appliances included at $41,900.
OR If you want to build your own. Here is a lovely seaview lot over an acre and less than $21,000 will buy it for you. MANZE RD. Sign on property. JOYCE MILLER, 598-3776 or JOHN MORRY 592-9770 or 384-8001 anytime.

JEANNIE DEWHURST PRESENTS "LONG SEEKEND DRIVE BYS"
(PLEASE do not distub vendors)
—3508 PLYMOUTH RD. — Oak Bay, 4-way split $125,000.
—4719 HILLWOOD Broadmead. Unique post and beam, Seaview $128,500.
—4989 GEORGIA PARK TERRACE — Cordova Bay. Seaview $128,500.
—3428 ALOHA DR. Colwood. Seaview Post and Beam $92,000.
—1753 KENMORE — Gordon Head new 2 bedrooms up, 2 down, 1½ baths $59,900.
—3011 JACKSON — Quadra older 2-bedroom fully updated $59,900.
—7298 VEYANESS RD. — Mt. Newton — Valley view executive home $74,900.
For further information call JEANNIE DEWHURST 384-8001 or Res. 477-6040.

EXCITING NEW LISTING
Attractive bungalow in a pretty woodsy area centrally located off Quadra Street. Just 15 years old with 2 bedrooms up and 1 in full basement. Functional U-shaped kitchen with eating area which could be formal or casual. 2 bathrooms. Nice lot with elbow room between your neighbors. Fresh on the market at $55,500. MLS. MERYLE OR CHES HAYS, 384-8001 or Res. 658-5663.

BURNSIDE-HELMECKEN
2.40 ACRES
$74,900
NEWLY LISTED
NOT THE TAJ MAHAL but could be somebody's PARADISE on EARTH 3 bedroom older home — part basement — large barn, chick accommodation, machine shed, country atmosphere, horse corral, pigsty Excellent $32,000 mortgage at 10½% interest $315 per month may be assumed. For further details call:
CONNIE REYNOLDS 384-8001 or Res. 477-8914

AIRPORT FERRY PERSONNEL ATTENTION! ATTENTION!
If you are considering moving nearer to your work to save on gas, then don't fail to view this attractive home offering 5 bedrooms, 3 bathrooms shag carpet, dining room, living room and kitchen all A-1 condition. Carport, rec room and quiet cul-de-sac. Only $58,400 and an 11% mortgage of approx. $29,000 with payments of $279 P.I., could be assumed or Increased. DAR GARSIDE or CONNIE REYNOLDS 384-8001.

UPLANDS SEA VIEW MODERN ranch style home, 1 level, 3 bedroom, 3 bathrooms. All conveniences, recently redecorated throughout. Completely fenced easy manageable garden. For sale by owner. Firm price $129,000. Mortgage available. 592-2630.

PRIVATE
1,750 sq. ft. home on large lot family size living room with in line dining room, kitchen with large eating area, 3 bedrooms with 1½ baths, family room, 20x15, wall-to-wall throughout, 2 fireplaces. $71,500. No agents. 477-8818.

CHAMPION REALTY LTD.
For Appraisal and Consultation
813 Fort St. 388-4477

250 HOUSES FOR SALE

WALL & HOMEFINDERS REALTY LTD. REDEKOP

3480 DOUGLAS 386-2911

OPEN HOUSE
109 ISLAND HIGHWAY
SAT. 1:30-4:30 P.M.

Nice water views from this 3-bedroom family home. Located on approx. half acre. Extras include rec room with fireplace and wet bar, sewing room and workshop. Well priced at $59,500. Call RICHARD DeBEAUMONT anytime at 386-2911 or 598-7537.

OPEN HOUSE
2763 MURRAY DR.
(off Admirals at Gorge Rd.)
SAT., 12-4 P.M.

A custom-built home with 1590 sq. ft. on one floor. Low, rambling ranch style, which takes full advantage of the serene waterfront from every room. Outdoor heated swimming pool! 180 ft. waterfront! Come and see for yourself! Priced fairly at $99,500!
SHIRLEY MOLLBERG
386-2911 or 478-5327

OPEN HOUSE
1910 BARRETT DR.
(off E. Saanich Rd.)
(Dean Park Estates.)
SAT. 1:30-4:30 P.M.

Move right into this fine tri level, 4 bdrm. home, complete with all appliances, drapes, curtains and carpeting. The master bedroom is fit for a KING-size bed — ensuite too. Beautiful cut rock, floor to ceiling FP. Family room opens to an outdoor living area. Huge dble. garage and workshop ½ acre lot in an area of "home-proud" resident. $79,900. For preview call:
ADELINE NICHOL
386-2911 or 477-8562

SIDNEY—$19,900
This well built 3 bedroom 1½ year old home is waiting for a new owner who wants to do his own landscaping. It's a corner lot in a new residential area. Rec. room and lge. bedroom in the ground level bsmt. are partitioned off but need finishing. Vendor says "make an offer". Call
ADELINE NICHOL
386-2911 or 477-8562

"GARDENERS DELIGHT"
Just reduced to $47,500. This roomy 2 bdrm home is a delight to show. All rooms are large and bright. Situated close to shops and bus lines. Large fenced yard, 2 patio's, fruit trees, 2 tool sheds and garage. Dutch doors from DR to patio. Just right for the newly weds or retireds. Call: MAY or BOB HAMILTON at 386-2911 or 656-4692 to view. MLS 13859.

UNDER $30,000???
Owners are anxious to sell their immaculate 2-bdrm condominium which has new W-W over HW floors and well finished and decorated walls and ceilings. Excellent starter home. Nice for children as there is an enclosed pool. Schools and shopping within 2 blocks. MLS No. 13367.
SHIRLEY MOLLBERG
386-2911 or 478-5327

IN-LAW SUITE
Excellent buy in a quiet district. 3-bedroom home, very modern and lots of EXTRAS. Separate entrance and full plumbing in bath areas. All above ground development. Fully landscaped gardens. For further details and to view call:
JOHN D. TISDALLE
386-2911 or 656-1789

JUST LISTED
In desirable Marigold area. 2 bdrm. starter at a low price of $34,900. The property also has 2 separate workshops situated on a large (9,000 sq. ft.) Lot with fruit trees and garden. Drive by 866 GLADIOLA AVE., then phone to view. MLS 14213.
DONALD HAMILTON
386-2911 or 478-3552

GORGE AREA
$39,900
ATTRACTIVE 2 bedroom, full basement house in quiet nice neighborhood. Living room with fireplace, large kitchen, newly renovated bathroom. Drive-in garage. Large lot. Call:
HAROLD BARBER
386-2911 or 479-6479

NEW ON THE MARKET
3-bedroom family home. $48,500. Located in Esquimalt. Stucco exterior. Built in 1931. Fireplace, sundeck, rec room started in basement. Phone now! It won't last at this price.
SHIRLEY MOLLBERG
386-2911 or 478-5327

P.R. B
P. R. BROWN AND SONS LTD.

NEW HOME $65,900

1300 sq. ft. Lindall-Type cedar chalet, basement, carport, two baths, living room with F.P., dining room, 3 bedrooms. Upper and lower sun decks. Within 3 miles of city hall on a large double view lot. Priced to sell $65,900.
385-3435 STAN WINTERBOTTOM Res. 598-2253

P.R.B.

FAIRFIELD

An attractive home in a very desirable area. Immaculate, with 3 bedrooms on the main floor and one down. Living room with brick fireplace. dining room—hardwood floors—bright kitchen with eating area. Full high basement with family room. Drive-in garage. Large deep lot with patio and fully fenced backyard. Asking price $69,500.
385-3435 J. EVANS 477-4452
P. R. BROWN & SONS LTD.

FOR MORE Real Estate SEE DISPLAY Real Estate Advertisements Pages 11, 12, 13 9, 10

250 HOUSES FOR SALE

SINCE 1887 Pemberton, Holmes Ltd.

1000 Government St.

OPEN HOUSE

SATURDAY, 10 a.m.-2:30 p.m.
212 STORMONT (View Royal)
The construction and finish of this house would be very hard to equal. Large, cosy and comfortable L.R. and sunken D.R., MAGNIFICENT HOUSEWIFES DREAM KITCHEN, neat little office or guest Br. and 2 good view B.R.s. On the lower floor lovely F.P. and BIG utility room AND big workshop area. MLS. 13599 Only 3 minutes from shops and buses. $65,000.
DESMOND HOLMES
384-8124 478-1227

$39,900

2130 FOUL BAY RD.
OPEN HOUSE SAT., 1:30-4 P.M.
Convenience plus! Less than a block to shopping centre, close to Jubilee Hospital. Public transportation at the door. This is a well maintained compact house with 2 BRs, FP, good size kitchen, back porch and full basement. And LOW TAXES! For a private showing or further information contact:
ROBERT D. LAW
384-8124 478-9474

MUST BE SEEN

1247 ACTON STREET
BRAND NEW, exceptional 3-Br family home located centrally on Mt. Stephen slopes just minutes from downtown, major shopping and schools. Ideally suited to young family.
—2 Baths —2 FPs
—1250 sq. ft.
—Full bsmt awaiting devpt.
Extra care was taken in the attractive finishing to offer you the utmost in quality construction and contemporary styling. ONLY $56,900.
JACK S. COLWELL
384-8124

Among The Oaks

2965 QU'APPELLE
Charming Colonial duplex which could be easily returned to a most gracious family home. Presently each suite offers 2 Brs, LR with FP, formal DR and bright kitchen. Gross rentals $650 per mo. Additional revenue possible if desired. Located on a large apt. zoned lot this duplex represents an excellent investment while providing the utmost in character, charm and elegance. "You should see this". $83,900.
JACK S. COLWELL
384-8124

$31,700

Perfect retirement or starter. 1 Br, big LR, greenhouse flowers, semi-country, this no care home at 3321 METCHOSIN RD will be picked up soon by a discriminating purchaser. Why not you? MLS
DESMOND HOLMES
384-8124 478-1227

10 ACRES

MOSTLY FARMLAND, good old orchard and about 6 acres grassland. A truly perfect place for your hobby farm. New MLS on Arden Rd. $75,000. Terms, trades, 8% money, inspect it with.
DESMOND HOLMES
384-8124 478-1227

PRICE REDUCTION
ROCKLAND

Owner has reduced his price $5,000. This week to sell immediately his fine home in this prestigeous area. Government transfer necessitates immediate sale so this represents excellent value.
—2 BR and den (or 3rd BR)
—Full bsmt with rec room
—High view lot, cul de sac
—Never paint again exterior
—All for $89,900. MLS.
Please call for appt. to view. Immediate occupancy.
384-8124 HELEN HIGGINS 5992-2978
384-8124 BRIAN HIGGINS 592-2978
384-8124 S. MACDONALD 477-9889

CUSTOM HOME

REVENUE SUITE
REDUCED TO $63,900
Owners are leaving province and can offer quick occupancy to this quality built 11-yr.-old 3-Br. bungalow with legal 1-Br. lower suite. This home is situated on an extra deep lot with frontage on rear street, giving extra parking and separate entrance to lower suite. Gleaming oak floors, plaster construction, separate garage or workshop are only a couple of the many special features here. Also, fenced lot, good garden soil with 7 assorted fruit trees. MLS 13858. For an appt. to viey please call:
384-8124 S. MACDONALD 477-9889
384-8124 C. ANDERSON 477-3994

RETIREMENT

Home in Sidney. No step 2 BR charming Colonial inspired home close to marinas and shopping. Only 4½ years old and well maintained. Private lot surrounded by trees with easy care background all fenced. Ideal for couple wanting a quality retirement home. Early possession if desired. $59,900. MLS.
HELEN or BRIAN HIGGINS
384-8124 592-2978

$48,900

Just listed, 5 year old 3-bedroom home with large lot and fine double garage in the Marigold area. Maximum financing available Excellent value for immediate sale New MLS. Early posssession Drive by 924 Burnside Wst then call.
384-8124 H. HIGGINS 592-2978
384-8124 B. HIGGINS 592-2978
384-8124 J. DOWNER 383-3865

TOWN AND COUNTRY REALTY

3579 DOUGLAS STREET
382-7276

$59,900 WHY PAY MORE

You won't have extra costs when you move into this immaculate 4 bedrm house. It's fenced, finished and landscaped. Possession is immediate. Drive by 1309 Hastings give me your opinion. Phone Jim Webber, 382-7276 or 658-5977.

FREDERICK NORRIS PLACE

Close to University and Racquet Club. Accommodating 3 or 4 bedroom, 3 bathrooms; nice rec. room with stone fireplace. 2-car port secluded conc. patio at rear. Offers invited at $99,500. Courtesy to agents. Lew Moilliet 382-7276, Res. 477-9251.

RETIREMENT SPECIAL — DOWNTOWN COZY WARM. 2-BEDROOM STUCCO WITH REALLY NICE GARDEN AND FRUIT TREES. $45,000. A. KLENMAN, 392-9771.

FIVE BEDROOMS AND DEN

Situated on a new road opposite Municipal Park. Located on a 132'x99' nicely landscaped lot. His newly renovated two-storey family home has 2100 sq. ft., finished and completely redecorated inside and out. If you're looking for oil, hot water heat, new carpets, multi-panel windows, two full baths, one up. All new down, marble faced heatilator fireplace in large separate living room, 10x16 dining room with sliding door to balcony, laundry room off large kitchen with eating area. A new driveway to separate large double garage, workshop, and loads of storage space. New large first mortgage at 10½%, please call me on this exclusive at $80,000. Doug Dickie, 382-4312 or 382-1542, 595-4329 evenings, Dickie Agencies Ltd.

BY OWNER
8 miles from town. 5 acres, three bedroom custom built Spanish style house. 1400 sq. ft. main floor, sunken living room and fireplace, large rumpus room. Reduced to $79,500. Optional adjoining 2½ acres. $6,000. Will take motor home as part payment. 479-5991.

QUALIUM BEACH
By owner, 3-bedroom cedar home, wall to wall, electric heat, 3 years old. Close to town and schools, offers on $39,900. Phone 752-6816.

250 HOUSES FOR SALE

Montreal Trust

OPEN HOUSE
MT. TOLMIE
3536 LORRAINE PL.
SAT. 2:00-4:00

Excellent 3-bedroom home in prime location. Good financing for qualified purchaser. Immediate occupancy. Priced at $74,900.
656-3924 W. A. HOOKER 652-3634

OPEN HOUSE
SAT. 1:30-4:30
3750 CADBORO BAY RD.

Superb residence, seaview executive and must be viewed for the greatest appreciation. Full picture window, graceful living room (W-W) ultra modern kitchen with luxury built-ins. Rosewood den, 3 bedrooms, 3 complete bathrooms, double garage, shake roof. This home is enhanced by 4 sets of sliding glass doors to decks and balconies. Appreciate value? Come and see this deluxe residence. Asking $109,000. MLS.
386-2111 D. BECKNER 477-4994

OPEN HOUSE
SAT. OCT. 11
1:00-3:30
8508 LOCHSIDE

.55 acre with beautiful view of the ocean. 1 year old, 2886 sq. ft. of living space. 4 bedrooms, 3 full baths, separate dining room, very large living room and rec. room, 2 stone fireplaces. A builders home of top quality construction with many extras. Must be seen to be appreciated. Price $123,900. For private please contact:
DARLENE PEDERSEN
656-3924 656-1881

BRAND SPANKING NEW
THE ACCENT IS ON WOOD
OPEN HOUSE
SAT. 1:30-4:00
805 BRADLEY DYNE

(Off West Sannich Road, just north of Ardmore Golf course). A great chance to view this exclusive beauty. Something different in design. The workmanship is superb! Beautiful kitchen with top quality Merritt cupboards and feature wall of old town birch. Dining room with rosewood feature wall. Feature wall in living room is of 1" by 3" cedar, a cameo Skylight in living room and dining room, WW carpeting throughout, electric heat, 2 full bathrooms on main floor plus another RI in full high basement, either 3 BRs or 2 plus an office or den as 3rd BR is panelled. Intercom, RI in for internal vacuuming. A better quality, uniquely designed home with accent on wood to blend in with completey secluded .93 acre lot in area of better homes. Dogwoods galore! Priced at $89,900. For prior viewing this MLS 13727 call:
386-2111 JEANNE LUCAS 477-1342

2853-55 GRAHAM ST.
UP AND DOWN DUPLEX
MUST BE SOLD

A great chance to view this older up and down duplex, main floor vacant, a beautiful 76½x135' corner lot, well landscaped with plenty of shrubs and trees, a gardener's delight. Both suites are in very good conditon separate entrances plus full basement. OOM heat. TTo view this MLS 13727 call:
C. M. BUD FORBES
386-2111 652-2950

CEDAR HILL GEM
Seclusion and terrific views, unique 2 bedroom home. Cozy firepalce in living room, oak floors, dining room with lovely views. Storm windows, sundeck, greenhouse, separate garage, trees, flowers, garden, quiet street, 10% mtge. $53,500.
386-2111 ART PEAKER 477-3957

ESTATE SALE
1.14 acres of Sooke waterfront room home. Sunken living room, heatilator brick fireplace, oak floors, DR has picture window overlooking Sooke Harbour. OOM heat in basement, large garage, breezeway, boat house. Beautiful gardens, tall trees. fruit, vegetables, fish pond. Hand crafted entrance gates. This property has been very well maintained. MLS $89,900.
386-2111 ART PEAKER 477-3957

NEWSTEAD REALTY LTD.
1637 Fort St.
598-5166

MUST BE SOLD

Only 18 Years young. This well built 3 bedroom family home has full basement with 4th bedroom, rec. room, 2nd bathroom, and workshop. Large lot, vegetables, fruit trees. $59,900 MLS.
HARRY GRAY
598-5166 652-1661

RETIREMENT SPECIALS

One year old two-bedroom condominium. Situated in a block noted for its facilities. The location is quiet but very convenient. A 3 appliances kitchen and a view balcony help complete an excellent buy. $36,900. M.L.S. No. 14022.
RAY SUTTON
656-3726

TREES AND PEACE

Surround this 18 month, 3 bedroom home. As a bonus the Vendor has almost completed the basement. Situated close to the village of Shawnigan Lake. $53,900. M.L.S. No. 14325.
RAY SUTTON
656-3726
JEAN HUTCHINSON
479-8429

If neither of the above are for you why not let us build your retirement home for you? We have lots in the Shawnigan-Cobble Hill area and acreage in Metchosin. For further information call
RAY SUTTON
656-3726

YOU HAVE OUR SYMPATHY

That's why we are offering you the opportunity to purchase this bargain priced 3 bedroom townhouse. Situated in Sidney, close to schools and stores. $35,500 is all it takes. M.L.S. No. 14173.
RAY SUTTON
656-3726

MONEY TREE

Buy this sound three bedrooms, with basement, live in or rent out. See the land value escalate. Be sure to call and view with
BEN PARENT
598-5166 598-3641

250 HOUSES FOR SALE

Western HOMES Ltd.

RETIREMENT OR STARTER

Located in a nice area of Langford this 800 sq. ft. bungalow has a full basement, 2 bedrooms, bright modern kitchen, dining area, living room. Separate garage on fully fenced yard, well landscaped, plus 3 fruit trees. $42,900. Phone Bill Wilson, 386-3494 (24 hrs.)

3 BEDROOMS SWIMMING POOL

Located in Colwood, deluxe 3-bedroom home with full basement, fireplace, in living room, dining room, large kitchen, partially finished Rec. Room, 18x33 swimming pool, extra large lot. Full price only $62,500. MLS 14292. Call Terry and Wilf.

A REAL CHARMER $43,900!

A delightful 2-bedroom bungalow in a convenient Esquimalt location. Spic and span and completely renovated. New kitchen cupboards, new fixtures plus new WW carpeting in all rooms. Should finance easily. Don't miss this! Phone today! MLS 13523. Call Wilf and Terry.

Wilf Cotton and Terry Eden
386-3494 (24 hrs.)
Mobile Operator JL3 8782

$45,900 GORGE 2 BEDROOMS

A really super, no-step home in one of Victorias best family areas. Living room with fireplace plus new electric heating throughout, will guarantee you plenty of warmth and comfort. A superbly kept yard with several fruit trees plus a separate garage completes the picture.

DON'T DELAY, CALL NOW:
Jack Davis
386-3494 (24 hrs)

$54,900 FAIRFIELD 3 BEDROOMS

If an unusual attractive kiln brick fireplace, beamed ceilings, and w-w carpets are your cup of tea, then you must see this unique immaculate home. Once you see and feel the warmth, charm and character of this property, it will haunt you until you buy it! The full basement just begging for development and upgrading, will hold your interest during the dreary winter montths and the well landscaped yard with fruit trees, will beckon to you very early in the spring. (MLS 14124)

A FINE HOME IN A FINE LOCATION.
DON'T DELAY, CALL TODAY:
Jack Davis
386-3494 (24 hrs)

$49,900 2 BEDROOMS FAMILY HOME GORDON HEAD

A nice two-bedroom, no-basement home in Grodon Head, complete with family room, living room with fireplace, big roomy kitchen and attached garage. The lot is surrounded by trees, and has a small garden and fruit trees in the back yard. (MLS 13718). Phone now to view:
Neil R. MacDonald
386-3494 (24 hrs.)

National Trust SINCE 1898

UPLANDS NEW LISTING

Custom designed and quality built 15-year-old ranch style in most desirable area. On the main floor approx. 1940 sq. ft. of comfortable and convenient living. Spacious living room with sandstone fireplace. Semi-separate dining room. Two good-sized bedrooms each with 2 pce en suite. Delightful panelled den (possible bedroom). Bright, modern kitchen and nook. In basement: huge rec room, 3rd bedroom and 3 pce bathroom. Carport plus extra parking. Many more fine features and all on a large attractive lot offered at $120,000. MLS. For appointment to view, please call:
386-5451 JOHN KEATS 384-4262

ALMOST OAK BAY $53,000

Don't miss this comfortable 2-3 bedroom home on Cowichan Ave. The outside is expensive never-paint vinyl siding. It features lovely living room with cosy fireplace and oak floors, 8x10 dining room, compact kitchen. 3rd bedroom in full cement basement. 100 amp service, copper blumbing. Call
RUDY ROST
595-2961 (res.) 658-5490

LUXURY HOME CORDOVA BAY RIDGE

Nearing completion is this large luxury home of approx. 2700 sq. ft. on the main with the full basement almost completely developed as well. The large sunken LR offers distant sea and mountain views over Cordova Bay and Georgia Straits. A massive floor to ceiling fireplace separates the LR and spacious DR. The main level also features a cabineted kitchen, utility with 3-pce. bath off, three BRs with Master 4-pce. en-suite, 5-pce. main bath with square cornertub. Expensive carpeting throughout including kitchen and family room. Lower level includes a 47 ft. games room, separate rec. room, wet bar, bedroom, large area adaptible to an in-law suite, and large storage room. Almost perfect seclusion offered on the near 1 acre lot. $159,900. To view call Stan James, 595-2961 or res. 592-3740.

SIDNEY
Centrally located, no step, two bedroom, completely redecorated. $43,900. Capital Region Agencies, 656-3951, Jim Sloan, 656-5311 or Jim Jones, 656-4597.

NANAIMO
2 bedroom full basement home with 18x32' heated pool on second lot. Could be built on. Fireplace, new carpeting, landscaped. Must sell, make an offer. 758-2958.

LANGFORD, BY OWNER. NO-step, 2-bedroom house, fullp remodelled, wall-to-wall, large kitchen, bigger than average lot. Close to shopping, fire and police. $39,500. 478-9404.

WE SPECIALIZE
in floating homes from $17,800 to $39,500. Financing, moorage available. MACE MARINE, 453 Head St., 383-3324.

250 HOUSES FOR SALE

BLOCK BB BROS

1800 Blanshard
3636 Shelbourne
1949 Sooke Rd.
9779 4th Street
Sidney, B.C.

OPEN HOUSES

9248 BALSAM OPEN SAT. 2-4

Want a nice home with a view? Then see this 3 bedroom ranch style home on ½ acre lot in Sidney area. Family room, nice living room with old brick fireplace, facing all around, dining room, quality built for owner. Well insulated, 2 car garage. This home also has lots of plumbing ensuite etc. Asking $66,500. IN ATTENDANCE: MR. R. BOURDIN 477-1841 or 642-4150.

SAT. 2-4 1443 TOLMIE

WELCOMES you with high views of Cedar Hill Golf Links and easy care lot. This inviting home has many fine features including natural rock walls and fireplace. See this listing if you are looking for top quality construction. Call your hostess, MRS. JAN MACGREGOR 477-4270 or 477-1841 for prior viewing.

1655 BISLEY PL.

SAT. 1:30-4:30. 4 bedroom home, 3 up and one down in full cement basement. Situated on a quiet cul-de-sac off Longacre Drive in Gordon Head. Approx. $32,900 mortgage at 10%. Asking $63,900.
MARG EMMERSON 658-8386
LOUISE WILTERMUTH
477-1841 477-6307

SAT. 1:30 to 4:30

Beautifully treed and secluded is this Queenswood Colonial home on .5 of an acre. 1438 sq. ft. of gracious living on the main with 1400 sq. ft. on the lower level. 3 baths, master en suite, 2 fireplaces, donuble carport, shake roof, offers to $115,000. See you Saturday.

2655 MacDonald Dr.

477-1841 ERNA ELLSAY 477-5705

1213 WALNUT SAT., 1:30 - 4:30

Sweetest little house in town. Fenced yard. Separate garage and carport. 1 bedroom, living room with almost new w-w. Bright kitchen with good eating area, stove included. Asking $35,900. A MUST SEE!!
LOUISE WILTERMUTH
477-1841 477-6307

100x150 LOT $43,400

4 BEDROOM HOME. Come and see 2830 SOOKE ROAD (Near Ronald Road - Glen Lake area) between 2 and 4:30 SAT. Well renovated older home with two good outbuildings. Lots of room for gardening and parking.
RON KERFOOT 652-2594
SYD CLENDINNENG
477-1841 477-5462

940 McKenzie Ave.

This handsome ten month old home has everything for the large family. Extra large lot with good garden areas both front and back. Excellent financing available. $84,900.
477-1841 A. H. PAGE 382-9983

HIGH UP IN THE SKY

OPEN 1:30 to 4:30. 3698 Kootenay Place, in beautiful Doncaster Heights. Tremendous views all over the city. Custom designed. Executive home. Thermopane windows and many more extras. Do come and see this:
JEAN DOBEREINER
477-1841 479-4979

MAKE THE MOVE TO SOMETHING SPECIAL

This Central Saanich split level is just the home you've been waiting for! An attractive 5 year old family home on almost a ¼ acre lot. Just minutes to elementary, and biking distance to junior secondary. 3 bedrooms on the sleeping deck, a three and four-piece bath. Large family room with sliding glass patio doors to the rear yard. Attractively priced at $59,500.
OPEN HOUSE—2379 BARBARA PL.
SATURDAY 1:30 - 4
384-7303 Pat Forbes 477-1841
478-4412 Raym H. Forbes 478-5561

OPEN HOUSE 2278 PACIFIC

SAT. 2-4. Oak Bay 2 bdrm home located on a quiet well cared for street. Living rm with fireplace and new wall to wall. Separate dining rm. Cabinet kitchen with EA. Full bsmt. Separate garage. Excellent condition. Offers considered on asking price of $62,000.
386-3231 LOREA TUBB 477-6617
LARRY WAGNER

OPEN HOUSE 3073 DONALD

SAT. 1:30-4:30. Comfortable 2 bdrm no bsmt. home on spacious 50x133 ft. lot. Is close to school, shops and bus. Separate garage for the car and a fireplace to make winter evenings cheery. Reduced $1,600 to $44,900.
386-3231 J. F. THOMAS 385-2119

OPEN HOUSE 624 MOUNT VIEW

SAT. 11-4:30. Colwood area. Looking for a completely finished house? This absolutely is the one. It's lovely, 6 yrs old and quality plus. Come to see for yourself.
OLIVE L. MARTIN
386-3231 385-7266

OPEN HOUSE 4158 TORQUAY DR.

SAT. 1:30-5:30. 3 bdrm on main, 2 in bsmt. Large living rm and dining rm. Double garage, shaked roof and a large lot overlooking schools, recreational centres and parks. Be private in a home well set back off the street. $79,500.
386-3231 BING RICHARDS 598-3030

OPEN HOUSE 924 SCOTIA ST.

SAT. 1-4:30. Low, low monthly maintenance fee on this particularly attractive 3 bdrm. 2 bthrm townhouse. Much extra interior work has made this something quite special. Owners have bought. Make your offer on asking price of $45,900.
386-3231 FRANK OLIVER 383-6904

OPEN HOUSE 2224 BRADFORD

SAT. 1-4. Let me show you the inside of this cozy, 2 bdrm home. Close to schools and Sidney shopping. Many extra features including an elegant white brick fireplace, wall to wall carpeting, lots of closet and storage space, 3rd bdrm plus ½ bthrm in full bsmt and a colourful easy, care flower border. Offers on $52,900.
386-3231 SHERRY KAYRA 656-6647

OPEN HOUSE 4011 ZINNIA

Fri., Sat. 2-4:30. Quick possession, 9 rm family home with valley views, secluded large lot close to all amenities. Priced to sell at $65,900.
386-3231 RUSS McDOWELL 392-7930

250 HOUSES FOR SALE

BLOCK BB BROS

1800 Blanshard
3636 Shelbourne
1949 Sooke Road
9779-4th Street
Sidney, B.C.

2336 BEL AIR SAT., 1:30 - 4:30

Truly a fine buy. 2 nice size bedrooms and full basement for future development. Completely renovated throughout, better than new. Lot average 60x160 on quiet nothru street. All newly resurfaced hardwood, new vinyl in large kitchen. Hurry on asking price of $45,900. Take Millstream Rd. to Hoy Lake Rd., right to Bel Air and turn right.
478-5561 MIKE MYERS 478-6349

OPEN HOUSES HIGH TOLMIE

Come by 1197 and 1199 Tolmie on Sat 1 to 4 and view these two brand new homes, featuring 3 bedrooms, bath-and-half, fireplace, deluxe kitchens, city and mountain views. Space-saving designs on easy-care lot, with some oak trees and rock. Asking $64,500 and $65,500.
477-1841 ROB ESTLIN 658-8357

Open Houses EVERY DAY 9 A.M. - 9 P.M. 4289 Shelbourne St.

3 BEDROOMS, 1½ BATHS, LIVING AND FAMILY ROOMS BOTH WITH FIREPLACES, SUNDECKS, CARPORTS, CONCRETE DRIVEWAYS AND PARKING PADS.

$59,850

Chuck Loveday 477-6994 anytime

Waterfront $78,900

YET ONLY 10 MINUTES DOWNTOWN. SUITABLE SAILING ENTHUSIASTS, AUTHORS ETC. CUTE 2 OR 3 BEDROOM HOME IN IMMACULATE CONDITION. LIVING ROOM WITH FIREPLACE. FAMILY ROOM, COSY KITCHEN. ALL WITH FABULOUS VIEW. HALF BASEMENT WITH NICE WORKSHOP LAWNS SWEEPING DOWN TO WATER LEVEL WITH HEAVY DUTY BOAT RAMP. POSSIBLE ONE WATERFRONT LOT SUBDIVISION. EXCELLENT WILDLIFE HABITAT. RACOONS ETC. Just Beautiful! Chuck Loveday 477-6994.

ISLAND HOMES

OPEN HOUSE FREMONT PL.

SUN. AND MON. 12H AND 13TH
1:30 - 5 P.M.

Situated for your comfort and convenience near Mount Douglas Park and beaches. A choice of four 3 bedroom homes on large lots in a quiet cul-de-sac. All have en suite bath off the master bedroom, rustic stone fireplaces, also equipped with roughed in plumbing for third bathroom and roughed in fireplace in rumpus room. Inquire about our low interest rates and fixed term mortgages. To reach Fremont Place travel north on Shelbourne, right in Mt. Douglas Park on Ash, then right on Edgemont to Fremont Place. A one year warranty on all homes by builder. KASAPI CONSTRUCTION CO. LTD. Member of H.U.D.A.C. 386-6191.

OPEN HOUSE

By Builder Sat. and Sun.
1:30 to 4:30
2928 BOLANNE PLC.
Goldstream Park
(Follow Open House signs across from Goldstream Shell)

Situated in lovely treed setting, Deluxe Tudor Style 3 bedroom home on quiet cul-de-sac. Split level entrance to spacious living rm., featuring floor to ceiling fireplace. L-shape dining rm., Knotty Cedar kitchen cabinets, provision for dish washer. Master ensuite bath with ash vanities. Quality w-to-w throughout. Full basement planned for den, with 2nd finished fireplace, 4th bedroom, 3rd bathroom. Laundry rm. Be sure to see this before you buy. $57,000.

OPEN HOUSE 1482 and 1486 Elnido Cr.

SAT. 11TH, 1:30-5 P.M.

Two outstanding residences, quality built with the descriminating buyer in mind. Both have three bedrooms, with en-suite bath off the master bedroom. The full basement have roughed-in fireplaces and plumbing for your easy development. Located off Shelbourne Street against beautiful Mt. Douglas Park, close to shopping areas, sport facilities and schools. These superior homes were designed for your convenience and comfort. A one year warranty by builder, KASAPI CONSTRUCTION CO. LTD., Member of H.U.D.A.C. 386-6191.

JUBILEE OPEN HOUSE 1751 ADANAC

Sat. 1-4. Sparkling 1 bedroom beautifully decorated on quiet street. Separate dining room, cosy lounge with fireplace, new kitchen, large covered deck, full basement, nice garden. You will love it! $42,500. Ann Alphonse 388-7733
EXCEL REALTY INVESTMENT CORP.

BY BUILDER

New 3 bedroom home with spacious grade level entry, dble carport, lge. sundeck, 3 pce. en-suite. Floor to ceiling F.P. and elec. forced air furnace. Open to view Saturday and Sunday 2-4 p.m. 1706 San Juan, 477-0784.
MON. 12TH AND 13TH

PRICE REDUCED MOVING MUST SELL

Well kept 2-BR home
Walk to Town
Be your own appraiser
Apt. zoned; 107x52'
5460 sq. ft.
Min. Value $43,680 and
2 BR house — Free
$43,680
By Owner after 6 p.m.
385-0076
or weekends

WATER?
Swiss Chalet A-frame floating home. 2 bdrm., kitchen, LR, tongue and groove cedar, owners moving to Europe. $29,500. Bank financing with 25% down payment. O.A.C. MACE MARINE, 453 Head St., 383-3324.

$35,000 BY OWNER
1-bedroom house, modestly furnished, large lot close in, 479-3322 or 478-6403.

DIRECT FROM BUILDER
4472 Fairmont off Edgemont off Majestic. Open daily till sold. 479-8403 or 384-7556.

RYAN PROPERTIES LTD.
Dedicated Service — integrity
G. E. Bus Ryan, 382-8135 anytime.

250 HOUSES FOR SALE

WHITTOME'S

4520 West Saanich Road
Royal Oak Branch
479-1667

OPEN HOUSE
SAT., 1:30-4 P.M.
3901 BLENKINSOP

See Display ad Fri. Tles. Sat. Colonist — AND, REMEMBER — TO TRADE UP, WHITTOME'S HAVE A VERY EFFECTIVE GURANTEED SALES PLAN. MLS 14253.

479-1667 CATHY ATKINS 479-5427
479-1667 BRIAN BROWN 386-1234

MT. TOLMIE SHELBOURNE

Modern (14 yr.) 2 BR stucco home close to shops, schools, and bus, yet located on a quiet cul-de-sac on a larger than average lot. The house has 20' LR, carpet on oak floor, dining room, large sundeck off south end of house. Lower level has panelled den or TV room (or 3rd BR) plus 2-pce. bathroom, and high ceiling for further development. If you like gardening, here is one you should see. Price $59,000.

479-1667 . Wilfred Davis 658-8884

UPLANDS
BRIGHT AND SPACIOUS
5 OR 6 BRS., 5 BATHROOMS
SUPERB CONDITION
HALD ACRE WITH SPRINKLERS
$158,000 MLS.

479-1667 WILFRED DAVIS 658-8884

SIMPSONS-SEARS UNIVERSITY AREA REVENUE $54,900

IMMEDIATE POSSESSION

Just a short walk to Camosun College or Simpsons-Sears. This five-room no step Bungalow plus self-contained Inlaw Suite is all on the no-step level. The main area kitchen with stove and fridge. 2 bedrooms, 4-pce. bath. In-law suite displays living room, bedroom, kitchen with stove and fridge., 3-pce. plumbing. Very valuable lot. Asking price $54,900. Please Dial Cliff Stretch for inspection. 479-1667 or 592-3969.

RURAL SPLENDOR LUXURY $79,000

Rural location, business location and residential, all in one. Plus luxurious Spanish home. Modern as tomorrow. Step in on the Royal Carpet, see the Rustic Stairs, leave your cloak in the closet by the entrance. Peek into the kitchen and observe the convenience and quality of all the appointments, dishwasher, fridge, stove, cabinets, sinks, indirect lighting, plus discreet light fixtures. Now to the family dining and lounging area. Note the matching large Franklin Fireplace, the together effect of the entertainment area uniting with the gracious large living room. Come with me back up the rustic stairs to the wide sweeping hall. Don't miss the delightful 4th bedroom and study room, so well appointed. On to the gracious room of the owner's son. So luxurious -- more clothes closets. Now into the delightful, roomy, bright and cheerful daughter's bedroom. Let me repeat — So Gracious. The family bath, so well appointed and convenient. Now to the true splendor of the master bedroom, 12x30. Words cannot describe the many features, en suite plumbing, French doors to wrap-around verandah, electric fireplace. Back down the rustic stairs to the entrance. Look out on the lot. Very close to the sea. Zoned for many uses. The carport, the 4-car garage, fully heated, insulated, plastered. A barn or extra garage. You can't find another like it. The price — only $79,000. Owners have been so successful and are stepping into greater opportunities on the Mainland. Viewing by appointment with Clifford Stretch 479-1667 or 592-3969.

J. H. WHITTOME and CO. LTD.
ROYAL OAK BRANCH

Investors
SYNDICATE REALTY LIMITED
620 Broughton 386-7721

OPEN HOUSES THURS.-SAT. 1:30 - 4:30
VERA CRUZ PL.
OFF
FRANCISCO TERR.
OFF
TYNDALL AVE.
ONLY TWO LEFT
DELUXE HOMES
ON CUL-DE-SAC
10½ PER CENT
MORTGAGE
$65,900
LEO PIGERT
IN ATTENDANCE
386-7721

ALSO OPEN 4378 and 4382 SHELBOURNE ST.

Immediate possession for this well-constructed and nicely finished 3-bedroom home. Over 1240 sq. ft. on main floor. Full basement with roughed-in rumpus room and finished fireplace.

ASKING $59,900

Call Evan Williams or Leo Pigert at 386-7721 anytime.

5 BEDROOMS

Lovely large family home close to Mount Douglas Park. Terrific living room with brick fireplace. Full size dining room with adjoining sundeck. Five bedrooms, two baths and a super rumpus room. Nicely landscaped lot with a swimming pool and extra space for your camper, trailer or boat. Great opportunity to buy a fine home well below market value. Listed at $68,500 (offers). Call JOHN SHAVER, 386-7721.

NEW LISTING SEA VIEWS
$55,500
COLWOOD

A very high property — fantastic view of the Esq. lagoon and the city lights at night. A home in truly immaculate condition inside and out. L.R. with panelling and brick floor-to-ceiling FP—Sep. DR with a view of a beautifully landscaped garden. Three good BR, a full high bsmt. ready for development if desired. This is an excellent home and has just been listed so for an app. to view ph. PEPE BROWNE, 386-7721 (24 hrs.) MLS 14227.

5 BEDROOMS, 2 BATHS, CEMENT basement, fireplace, near park and city. Duplex zoned, a-oil, w to w. Collect 684-1783.

WESTMONT REALTY LTD.
27 CADILLAC
386-6796

SOUTHPORT
OPEN DAILY
(except Sundays)
1000 Esquimalt Rd.

Out Esquimalt Rd., right on Lampson one block, right on Wordsley to the end of the road. A NEW CONCEPT IN LIVING without the worry. PANORAMIC VIEWS, close to everything. Come see for yourself.

OPEN HOUSES SAT., 1:30-4:30 P.M.

1. 4020 GORDON HEAD ROAD
Builder's own with 3 bedrooms, 1½ baths, living room with fireplace, fireplace in the full high basement. Gorgeous setting. Close to schools, shopping, bus. Asking $63,900.
BILL SIDHU 477-5382 386-6796

2. 1551 OAKCREST DRIVE
Four bedroom, 1½ bath home on a beautiful treed lot on a quiet cul-de-sac. I have a pleasing living room with a corner fireplace, bright dining room, rec. room with unique fireplace. My price has just been reduced to !3½%??. MLS 13829.
DAVE TAYLOR 384-2718 386-6796

3. 1014 TERRACE
Rockland area. Quality constructed new home with 3 large bedrooms, 2½ baths larger than average dining room, finished family room. Seclusion for young executives at $77,400.
ARNOLD MARR 477-6233 386-6796

MILL BAY
Two houses on a half acre lot, both less than 1 year old. The main house has 3 bedrooms, full basement which could be fully developed. The small house is a beautiful little two bedroom no basement rental bringing in $250 per month. All this for $69,900.
386-6796 DAVE TAYLOR 384-2718

LOW FIFTIES
Try your offers on this neat re-decorated 3-bedroom home with full basement. Located on Nicola, a quiet cul-de-sac. DO INVESTIGATE!
386-6796 ARNOLD MARR 477-6233

CONDOMINIUMS INVERNESS
1—One bedroom plus den with the most agreeable setting, overlooking the Sooke Hills. Dining room, extra large sundeck. Dishwasher, fridge, stove and drapes included in the price of $38,900. MLS14217.
386-6796 RICK KINNIS 477-6233

2—Two bedrooms with 1½ baths, separate dining room, large living room overlooking the peaceful garden and the Sooke Hills in one of the quietest locations in this complex. Price of $40,400 includes stove, fridge, dishwasher. MLS 14256.
386-6796 ARNOLD MARR 477-6233

FIRST CLASS ACCOMMODATION $34,900
Includes 3 bdrms., 1½ baths, living room, dining area, modern kitchen, secluded patio, luxury carpet over oak floors, lots of storage space in this well kept townhouse. I invite your comparison. Substantial mortgage at lower than current rates. MLS 14273.
386-6796 JOHN BUNYAN 383-7777

GLANFORD AREA
BRAND NEW 3 bedroom home located on a quiet cul-de-sac. Full high basement with drive-in garage. Priced for quick sale at $58,900.
386-6796 BILL SIDHU 477-5382

GORDON HEAD SEA VIEW
Everything you could possibly want. Four bedrooms, rec. room, den, 3 sets of plumbing, 2 fireplaces, carpet over oak floors. Double size lot, sea view. Prestige area in Gordon Head. Lots of parking, large sundeck and priced at $87,900. Exclusive with:
386-6796 JOHN BUNYAN 383-7777

EXCELLENT RENTAL BUY!
Main level has two bedrooms, 3-pce. bath; the lower level has one bedroom, 3-pce. bath. This home with in-law suite is just the answer to help make mortgage payments a bit more easy to swallow. Bright, clean, close to schools, bus, shopping. All this for only $51,900. MLS 14099
386-6796 BILL SIDHU 477-5382

MOVE IN NOW
As new, re-stuccoed, new furnace, new kitchen w-w throughout, close to school bus. SEE THIS — HURRY at $58,500. MLS. 14216
386-6796 KEN WRIGHT 598-2183

BRAND NEW GORDON HEAD
Spacious 3 bedroom home with 4th bedroom in the ground level basement. W-W carpet, 1½ baths on main, sundeck. Pick your carpets and colour now.
386-6796 KEN WRIGHT 598-2183

RIM ROBERTS INVESTMENTS & MANAGEMENT LTD.
702-1175 DOUGLAS 388-6691

Spectacular!
FABULOUS SEAVIEW
BEAUTIFUL UNIQUE
SPACIOUS RESIDENCE
42X32 INDOOR
SWIMMING POOL
EXQUISITE GARDEN
SPACE FOR
TENNIS COURT
SECLUDED PATIOS
PARK-LIKE
ATMOSPHERE
EXCLUSIVE AREA

$175,000
PLEASE
CONTACT
W. G. MOORE
479-3748

Engineered Homes
HARRY ATKEY
385-6211 598-1737

DANE DEVELOPMENTS

OPEN HOUSE FRI., SAT., SUN. and MON. 2-4 P.M.
1052
CRAIGDARROCH

This one owner custom built home, 11 years young must be seen to appreciate. Asking $99,500.

Situated in one of Victoria's nicest areas, this 4 bedroom home has a large kitchen with a sunny den off, L-shaped living dining room, downstairs features a 30x14 rumpus room with another kitchen and 2 pce. bath, plus much more!

SEE YOU AT THE OPEN!
GORDON N. BERGSTROM
(477-2963)
CONNIE CHANDLER
(595-3905)

3 NEW HOMES
DIRECT FROM BUILDER

1 COMPLETED
2 UNDER CONSTRUCTION

This lovely 3-bedroom family home is vacant and ready to move into. Located in a prime area of Gordon Head, close to schools, university and shopping centre. Asking $61,900.

3952 Fleet St.
This 3-bedroom home will be ready for you in early November. Here is a chance to choose carpeting, light fixtures and color combinations. Buy now and watch your home grow! Only $59,900.

Quiet Area
1615 Dougall St.
Located on a quiet, no through road, off Majestic Avenue, this 2-bedroom home with full basement is situated on a large lot and the price is only $56,900!

GORDON N. BERGSTROM
(477-2963)
OR:
CONNIE CHANDLER
(595-3905)
office: 592-2449

SHAWNIGAN REALTY LTD.
Shawnigan Lake 743-5311

LAKEVIEW
$38,900
Charming 2 bedroom bungalow with basement. Nearly new, compact country home. Ideal as a starter or for retirement. Situated on a pretty piece of land, not quite half an acre. In sunny spot on the west side of the lake. Near beach. Phone us fast if you need something like this. It won't last.

SUMMER RETREAT $11,500
Secluded summer cottage on 55 x 100 treed lot in the Village, near the lake.

3 BEDROOMS
$29,900
In the Village of Shawnigan Lake. Spacious no step home. Very large living room, modern kitchen, bathroom. Good condition. Could be commercial.

$125,000
WILL GET YOU
1700 square feet of de luxe country home on 5½ acres. Fully completed basement suite rents out for $175 per month. A truly extraordinary new home. On the same land are 2 rented homes. One rents for $200. The other will easily rent out for $300 upon completion. All together $8,100 income per year, plus 5 acres of usable land. Plus a fantastic home for yourself. A rich man's home you can afford.

MILL BAY SEAVIEW
Beautiful spacious three bedroom home with a fully finished basement. Choose your own carpets. Large living room with picture windows. Sundeck, Heatilator Fireplace. On a 50 x 500 lot mostly forest, with trail and year round creek. $62,000. New MLS.

PRICED TO SELL
Your offer is invited on this 4 year old delightful home for a small family. Right in the Village of Shawnigan Lake. 2 bedrooms on the main. Full basement with 2 bedrooms (one unfinished). Galley type kitchen, lots of cupboards. All together very pleasant and efficient. $42,900.

TWO COTTAGES
ON LAKE VIEW LOT
$23,000
One-third of an acre, almost right across from excellent lake access. Water supply. Two small rentable cottages. Need we say more?

743-5311 John Ettema 743-2607
753-5311 Marie Malbon 743-5145

MELTON
REAL ESTATE (B.C.) LTD.
912 Douglas St.
1610 Island H'way

OPEN HOUSE
1001 HASLAM
SAT. 2:00-4:30
GLEN LAKE AREA
Spotless 3 bedroom home on quiet street close to schools. Good size LR and Dining Area. Attached garage would make a great workshop. Many tall trees and room for a large garden in the secluded backyard make this a very attractive property for only $47,800. For information call RONA HIGGS 642-3835 or PAT THERRIEN 642-5138.

JUBILEE AREA
4 Bedrooms—$49,900
Solid 2-storey family home with full basement situated on large fenced lot (50x157) vegetable garden, fruit trees. Close to bus good schools and shopping. MLS.
Eric Frazer Mildred Stapells
386-7551 477-4860

NEAR CEDAR HILL
GOLF COURSE
Comfortable 3-bedroom home with fireplace. Potential in-law suite partly finished in ground level basement. Lot is 50x120. Close to transportation.
$59,900
Eric Frazer Mildred Stapells
386-7551 477-4860

STRATA TITLE
½ DUPLEX
3 Bedrooms—$39,500
Enjoy your own private grounds —2-storey family home (4 yrs.) Living room with fireplace, 1½ baths, utility room. Close to all amenities. MLS.
Mildred Stapells Eric Frazer
477-4860 386-7551

BY OWNER
Gordon Head. In-law suite, 1½ year, 3 bedroom, master ensuite, large living room, stone fireplace, dining room, large kitchen, sundeck, new fridge, stove, dishwasher, garburetor, central vacuum system. Down, self contained. 2 bedrooms, in-law suite, fireplace, walk in closet, wall to wall up and down, fenced, landscaped, many extras. Due to illness $71,000 firm. After 6 p.m. or weekends. 477-8671.

FOR SALE
Royal Trust

4082 SHELBOURNE ST.

OPEN HOUSE
2313 CENTRAL AVE.
MON. THROUGH SAT.
2 to 4 P.M.
South Oak Bay, 4 bedrooms, priced under $60,000.
VIVIAN M. ROBERTS
477-0191 477-0281

OPEN HOUSE
BARGAIN HUNTERS' DREAM
3300 BROWNING ST.
SATURDAY 2 to 4
—2 bedrooms
—freshley decorated
—125 foot frontage
—low, low taxes
—separate garage
—sundeck
—fenced garden
—MUST BE SOLD!
Don't miss out on this one, call now:
477-0191 KNUD SCHWER 478-8203

OPEN HOUSE
3558 RICHMOND ROAD
SAT. 1:30 to 4:00
High home with good view near University, Camosun College and St. Michael's University School. Large 1350 sq. ft.. quality constructed, 15 year old. 3 bedroom, full basement home with rec. room and 2nd bath. On bus routes. Asking $69,750. MLS 14147
VERNA ROBERTS
477-0191 477-1317

OPEN HOUSE
1623 KENMORE
SAT. OCT. 11— 1:30 to 4
Very nice 2 bedroom full basement home. Situated on large 64x130 lot in area of good homes. 18x22 living room with fireplace. Good sized kitchen with eating area. Large separate garage (20x28) with heavy duty wiring. New paved driveway allows extra parking for boat, camper, etc. Asking $54,500. View exclusively with:
477-0191 ART EVANS 658-8924
P.S. There is also excellent C.M.H.C. 1st mortgage.

OPEN HOUSE
SAT. OCT. 11—2 to 4 P.M.
3669 DARTMOUTH PLACE (Tattersal off Bridgeport)
$65,900
New listing must be sold quickly, 1 year old Spanish style home nestled in asecluded lot. 3 bedrooms, 2½ baths, 2 floor-to-ceiling brick fireplaces. Electric heat, intercome, dishwasher, a real pleasure to show. MLS 14299
GALE CHRISTENSON
477-0191 477-0723

OPEN HOUSE
1588 NORTH DAIRY
(directly across from Simpsons Sears)
SAT., 2 TO 4:30 P.M.
Just what you've been looking for! 2 bedroom, no-step home of 1070 sq. ft. Clean, sharp as a tack. 2 good sized bedrooms, large living room and kitchen with dining area. Detached insulated and wired garage, 56c140 lot, built-in dishwasher and garburator. One minute walk to the plaza, no through street. 9¼% mortgage, so act fast. Only $50,900. In attendance:
MURRAY ROTHSCHILD
477-0191 477-9393

OPEN HOUSE
OCT. 11—1:30 to 4 P.M.
4109 BRIDLEWOOD COURT,
off Happy Valley onto Glen Forest Way, then turn right.
EXECUTIVE OASIS — A HOME FOR ALL SEASONS
Give your imagination full rein. Picture classic Spanish architecture, nestled among over 2 acres of pines. The interior — tasteful, spacious rooms, designed for the executive family; a balanced atmosphere of elegance and casual living. If your expectations command excellence, it will be my pleasure to assit you in realizing your dreams. In attendance, your host:
477-0191 KNUD SCHWER 478-8203

OPEN HOUSE
SAT. 1:30 to 4:00 P.M.
412 WEST BURNSIDE
3 bedroom townhouses are hard to find! But here's one that offers 1180 sq. ft. of excellent family accommodatoin, including 12x17 living room, 8x7½ dining room, separate laundry room and 1½ bathrooms, all for only $32,500. Plan to view with:
477-0191 DALE YOUNG 384-6563

CORDOVA BAY
$106,000
3.6 acres, absolutely gorgeous land, level, cleared, including small holly farm and livable 2-bedroom home. 409.5 road frontage and depth of approx. 384 ft. For further information call:
PATRICIA SEDGER
477-0191 479-3673

ESQUIMALT — VACANT
Need 4 beds, 2 baths, close to swimming pool and arena, large family home. 28 years old, solid, well constructed. Main floor 1426 sq. ft. including living room with fireplace, dining room, 3 beds, bath and laundry room off spacious kitchen. In-law or bed-sitting room down with 3-pce. bath. Needs T.L.C. — zoned R3 (apt.) and in my opinion there is nothing available today to equal its possibilities or potential. Asking price $56,000, but let me show you and make an offer.
PATRICIA SEDGER
477-0191 479-3673

HIGH QUADRA
Well constructed home on large fruit treed lot. 1200 sq. ft. of living area upstairs, kitchen has eating area-dining room. Living room has central fireplace. 4 pce. bath, 3 spacious bedrooms, utility room. basement has rec. room plus heatilator fireplace, 3 pce. bath, 2 garages, fruit cellar and kitchen. This could be in-law suite. Extra features, also double garoge in back garden. Asking $64,000. Call:
477-0191 MARY MOODY 652-5681

EXCELLENT VALUE!
Mortgage rates are rising — but this lovely 3 bedroom home in Gordon Head has a large 10½% mortgage until 1980! Among the feotures, split level design, living room with fireplace, large landscaped lot, etc. etc. The vendors want to sell and will look at all serious offers. Sorry — no drive bys. All information and viewing with:
477-0191 KNUD SCHWER 478-8203

GORGE VALE
We are fortunate in offering, and for the first time this beautiful low ranch-style bungalow just a step away from the Gorge Vale Golf Club. This quality-built 2- or 3-bedroom home features large living room, dining room all in new carpeting. Hot water heating, double plumbing, separate laundry room. Large fenced lot with trees, shrubs, etc. Full price $56,500. To view or for further information, phone anytime:
477-0191 RON SEDGER 479-3673

MOVING UP IN THE WORLD?
TRADE UP TO UPLANDS
If your job or your life style now call for an elegant residence in a prestige area, here's the home you're looking for. Ideally designed for entertaining, the gracious 24x15 living room and 12x10 dining room have floor-to-ceiling windows overlooking the private patio and .69 acre park-like grounds. Ample master bedroom and 2nd bedroom or den on main floor; full basement with finished family room, 3rd bedroom and bathroom. Priced at $129,900. Discuss how you can use the equity in your present home to purchase this outstanding property. Call:
477-0191 DALE YOUNG 384-6563
Pager No. 178

ONE HALF ACRE
Modern 3-bedroom ranch-style home nestled amongst mature evergreen trees, an ideal setting, a healthy walk to beach! YOUR trade can be arranged by calling:
GORD. G. COWAN 384-0212
RATHER Realty Ltd.

TOD-HACKETT
CONSTRUCTION LTD.
Days 384-1101 Nights 479-6416

I P R
Island Pacific Realty Ltd.
3200 QUADRA 388-6231

OAK BAY LANSDOWNE AREA IDEAL LOCATION
This lovely bungalow in spotless condition throughout comprises 3 bdrms., 4th in full basement, also large rumpus room 30x15 with FP. Large living rm. with FP. Guest size Dn. Rm. 12x14, nice cab. kit. Dr. In Garage, the lot is well treed beautifully landscaped offers shade and seclusion. Priced at $74,900. To view call: SPENCER HOUSTON 388-6231, RES. 383-7355.

SOOKE, 4 BDRMS. or DUPLEX ON 1 ACRE
Forest seclusion. Could be a 4-bdrm. home with 2336 sq. ft. of finished living area. Could also be an up and down duplex or house with in-law suite. Exceptionally priced at $53,950. Call now: GERRY FINNIGAN 388-6231, GLENN NICHOLLS 598-7689 or 479-1040.

COLWOOD
Nice 3 bdrm home., no bsmt Seclusion, high and dry, 3½ yrs old. Asking only $44,500. Must be sold immediately. LARRY QUAG. 388-6231 or 479-6609.

IDEAL FAMILY HOME
Spacious 4 bdrm, large LR with FP. Good sized kitchen, OOM heat, newly renovated. Nice large lot. 2 baths and laundry room. A nice property at a good price WILF DAVIES 388-6231 or 656-5002.

DRIVE BY 266 SHIPS VIEW
off Lagoon
.35 acre — plus 1283 sq. foot home. Call: B. KEELING for appointment to see, 388-6231.

VIEW ROYAL
This comfortable home with its massive LR with FP will delight your desire for a quiet country atmosphere. Two bdrms, sep. DR and 4-pce. bath on the main floor with a partially developed full basement. Now priced at ONLY $52,000. MLS.
BOB KOHLRUSS
388-6231 598-7689

3 BDRMS. CLOSE IN $34,900
A very pretty little house nestled in the trees. No steps and an easy care lot close in. Excellent starter or retirement. Act fast, this will sell quickly. MLS. Call: GLENN NICHOLLS 388-6231 or GERRY FINNIGAN 598-7689 or 479-1040.

Castle Properties Ltd.

PRIOR STREET
Spacious family home. 3 bedroom plus. Living room and Dining room. Full basement. Stucco exterior, separate garage. Asking price $44,900. Tom Raig 386-6164 or 385-1606.

BIGGER AND BETTER
Four bedroom solid stucco home on good size lot. New wall to wall in living and dining room, fireplace. Large family room. 1½ bathrooms. Utility with washer and dryer. Close to all amenities. Asking $46,500. Try your offer quickly call Irene Dalziel 386-6164 or 477-6380.

CEDAR HILL GOLF COURSE
One year old 1700 sq. ft. on main floor plus 700 sq. ft. finished in ground level basement. 22x14-6 L.R. with fireplace, dining room and family room off kitchen. Three large bedrooms. Three bathrooms with master en-suite. Overlooking Cedar Hill Golf Course and close to all services, stores, etc. Wall to wall throughout and absolutely Immaculate. New listing at $98,500. This is an exceptional home so view it quickly with Irene Dalziel 386-6164 or 477-6380.

COOK-PANDORA
Two-bedroom older home in excellent condition. Fully fenced electric heat. Quiet cul-de-sac. Asking $36,500. Irene Dalziel. 386-6164 or 477-6380.

WALK TO TOWN $44,900
This ideal family home features living room with fireplace, separate dining room, 3 bedrooms plus full basement begging for development. Quickly call Chris Greig, 386-6164 or 479-7995.

GORDON HEAD
Ten year old two-bedroom home in excellent condition on a large lot. Close to recreation centre and on the bus line. Attached garage and large enclosed patio. Large L.R. and large kitchen. Asking $55,900. New listing. Exclusive. Irene Dalziel. 386-6164 or 477-6380.

GORDON HEAD BEAUTY
Lovely 3-bedroom family home. Only 9 years old. Fully developed basement. Large sundeck with carport. Fully landscaped lot. Shake roof. Immaculate throughout. Asking $64,900. Freddy Starke, 386-6164 or 479-3866.

Bayshore realty ltd.
1006 Fort 388-6424

BRENTWOOD $57,900 LOW DOWN PAYMENT
Vendor will carry balance at reasonable interest rate. Almost brand new — three bedrooms, full basement, home on a well landscaped and fenced lot. Pleasant pastoral view. Possibilities in basement. Ensuite plumbing. A very comfortable pleasing family home. MLS 14305.
SYL SHUMKA
388-6424 Office 385-7373

OPEN HOUSE 948 FOUL BAY RD. SAT., 1:30-4 P.M.
One of OAK BAY'S FINEST TUDOR style homes. $125,000.00. See picture and details on financial page. MLS. 388-6424.
SYL SHUMKA 385-7373
JUNE HOUGHTON 477-6185

AVAILABLE NOW
FIVE BEDROOMS PLUS DEN
MOVE IN TOMORROW
Just finished, 2100 sq. ft. with new decor, new carpets and counters and plumbing, 2 full bathrooms, fireplace etc. 10x16 dining room with sliding doors to balcony, laundry room off large kitchen also dinette area — new driveway to large double garage with workshop and storage. $5,000 Mtge. at 10½, full price for 9 beautiful rooms, only $80,000. Please call Doug Dickie, 382-4312, or eves. call 595-4329.
DICKIE AGENCIES LTD.
919 Fort St.

BICO

BOORMAN INVESTMENT CO. LTD. — 386-7521

OPEN SAT. 1:30-4:00 P.M.
8100 ALEC RD.
Drive out West Saanich Rd. just past Mt. Newton X Road and follow the arrows to see this unique and completely secluded 2 bedroom home situated on approximately .7 of anacre. This charming home is almost 1500 sq. ft. on one level and features a large living room with brick heatilator fireplace, dining room, and large country kitchen with adjoining utility. Double carport and lots of parking and storage area. MLS. $74,900.
MRS. MARILYN SECORD
386-7521 592-2105

OPEN HOUSE
SAT. 1:30 - 4:30
2543 PRIOR ST.
Very good value, newer, spacious over 1200 sq. ft., 3-bdrm. living, dining room, wide and inviting hallway. Very cheerful and pleasant home. Plaster, hot water heat. Quiet residential street, close to shopping and buses. Must be sold as owner moved, Clear title, $46,500.
386-7521 Mrs. O. Zachary 592-2265

OPEN HOUSE
797 WALFRED RD.
SAT. 1-5 P.M.
WED. 1-5 P.M.
(Turn off Sooke Rd. on Happy Valley to Walfred)
This new home is as architecturally designed and unusually SMART and spacious. There are 4 bedrooms, three baths (including roomy SAUNA) FAMILY ROOM, STUDY, 32' REC. ROOM with floor-to-ceiling stone fireplace and a gigantic VIEW sundeck surround. Extra touches include expensive wall-to-wall over ½'' rubber, sound proofed walls, THERMOPANE windows, temperature controlled showers etc. All on about 2½ treed acres with COMPLETE PRIVACY and sweeping views. PARKING FOR A DOZEN CARS! ENTERTAIN, HIBERNATE, OR LIVE IT UP! THIS IS THE PERFECT SETTING. Offers to $115,000. IMMEDIATE POSSESSION. MLS.
DEAN ELLIOTT or PHIL SIMPSON
383-7339 386-7521 595-1863

OPEN HOUSE FRI. & SAT.
1:00-4:00 P.M.
3805 QUADRA ST.
A spacious well built home of more than 1700 sq. ft. on two levels. L.R. 20x16 D.R. 10x10 all bedrooms large, plus 4-pce bath, and full basement includes drive-in garage. Beautiful garden. All levels of schooling within a few blocks and bus stop at door. Priced to sell. MLS. $59,900.
MIKE WESTON or TED KAY
386-7521.

OPEN SAT .1:30-4:30
2795 BEACH DRIVE
UPLANDS
$99,800
Priced to sell this weekend! This rancher is situated on a ½ acre lot and has pleasant sea glimpses from the living room, dining room, huge covered sundeck and remodelled kitchen. There are three bedrooms, plus a full basement with an additional bedroom, bathroom and recreation room with fireplace. MLS. For prior viewings call:
386-7521 IAN BOORMAN 592-3335

ASKING $52,000
DRIVE-BY
519 Phelps, but don't disturb the owner. This 6-year-old home is 1130 sq. ft. and offers: three bedrooms — living room with fireplace, dining room and sundeck off kitchen, full basement partially developed. The rocky, high lot affords the house a very pleasant view. MLS.
IAN BOORMAN
386-7521 Res. 592-3335

FAIRFIELD
$56,500
Spacious 3-bedroom home with walk-in closets — in-line living room and dining room with cosy fireplace — Family kitchen with lots of cupboards — sundeck overlooks the private backyard — fruit trees and vegetable garden — lots of shrubs for more information phone:
386-7521 DEAN ELLIOTT 383-7339

GRACIOUS FAMILY
LIVING
STATELY OAK TREES
TUDOR CHARM
ASKING $118,000
Like a fine wine this home has mellowed with the years to give it a warmth and charm that so few homes possess. Prominently situated in the Uplands on ½ acre of well established grounds this home offers: gracious entrance hall with open stairway leading upstiars, 23.6x15.6' living room with two bay windows and feature fireplace, 17.6x13' dining room, bright spacious kitchen with sliding glass door to patio, den, four bedrooms, three bathrooms, full basement. If desired delayed possession may be arranged. MLS.
IAN BOORMAN 386-7521

MT. DOUGLAS
PARK AREA
There are over 2200 sq. ft. of superior construction in this brand new 5 bedroom family home. Dream kitchen with BBQ-Pit, extra large bedrooms, imposing FP in living-room, plus floor-to-ceiling brick FP in rec. room and many special features throughout. A considerable mortgage at 10¾% can be assumed. Asking $87,500. To view please call:
386-7521 GISELE SAMEC 382-8743

1111 Government St.

KASAPI
Construction Co. Ltd.

Mortgages from
10¼ percent

BUY
One of our new homes in various preferred locations and benefit from our low N.H.A. interest rates and single term mortgage.

TRADE
Your old home for one of our new ones plus possible brand new furniture. Features of the new homes to consider are: Extra large lots, Rustic stone fireplaces, En-suite bath off the master bedroom. Basement features include fireplace, 3 pce bath, rumpus room and possible extra bedrooms roughed in for your easy development.

BUILD
the home that suits you on any one of our spacious lots or your own. Complete personal service from designing and estimate to the finishing touches with fine quality workmanship.

CALL
us at 386-6191 anytime or drop in and see us at 538 Dupplin Rd. Ask about our one year warranty.

MEMBER OF
H.U.D.A.C.

DEEP COVE SECLUSION
Finish it to your liking. I have a 2500 sq. fe., 2-storey home, plus full basement at the end of a secluded cul-de-sac in Deep Cove. It is presently at the lock up stage and is set on ½ acre of Arbutus and fir trees. $68,500. Call Joe at 383-8892, 4:30 to 6:30 p.m. Sunday through Thursday only.

D F Hanley
Agencies Ltd.

D. F. HANLEY AGENCIES LTD.
3293 DOUGLAS STREET
385-7761

CHANCE OF A LIFETIME!
OWN A $134,000 HOME FOR
ONLY $129,500!

OPEN HOUSE SAT. 2-5
4674 AMBLEWOOD

Come and see this uncomparable quality 3-4 B.R. luxury home, brand new and fully landscaped. Sunken L.R., formal D.R. and family rm., 2½ baths with some sea views and quiet seclusion. Call now for full information and prior viewing:

DAVID SOUTHALL
385-7761 24 hrs. 652-2325 Res.

OPEN HOUSE SAT., 1-4 P.M.
4095 N. RAYMOND

Don't miss this opportunity to gain a really well-built 3-B.R. home in the popular Carey-Northridge area. Lge. pie-shaped lot has many fruit trees and shrubs and a first-class vegetable garden. Good-sized L.R. with corner brick raised hearth fireplace and sliding glass doors to big sundeck, which has sun all day and a lovely view to the SW. Dining rm. Kitchen with eating area and lots of cupboards. Oak floors throughout. Full high dry bsmt. with laundry and workshop areas, roughed-in rec. rm. and room for 2 more B.R.s and bathrm. Very low heating bills! Asking $61,900. MLS 13524.

PAT VICKERY
385-7761 24 hrs. 592-6192 Res.

OPEN HOUSE
OPEN HOUSE
COLWOOD
315 BENHOMER
SAT., 1:30 - 4:30

OFF METCHOSIN RD., 2 BLKS. PAST LAGOON RD. This executive home of 2200 sq. ft. of luxury with 3 baths, 4 bedrms., dble. garage, and close to all amenities is offered at a realistic price of $65,900. For prior viewing, call

HERM WILLIAMS
385-7761 24 hrs. 478-3639 Res.

East Gordon Head SEA VIEWS
The perfect home for those discriminating purchasers seeking a superior residence; one that offers not only quality workmanship and pride of ownership but a feeling of excitement as well. Excitement that comes from distinctive design and a very well appointed, very spacious home with features like a beautiful sauna and swirl pool complex that, like the rest of this fine custom-built home, JUST must be seen! For further information, please call at any time. Priced beneath replacement, $115,000. (MLS).

STEVE MOONEY
385-7761 24 hrs. 477-4197 Res.

NEW HOUSE 3 BEDROOMS $2,400 DOWN
New home behind Broome Hill Golf Club in Sooke. Available November 1. Low downpymt. available to qualified buyers. Home is 1260 sq. on main; 1½ baths, electric heat. FULL bsmt. with rough-in rec. rm. and fireplace. Full price only $47,500. Call quickly for this bargain!

DAVE HARDING
385-7761 24 hrs. 383-7716 Res.

Florence Lake IN-LAW SUITE!
This is a 3-month-old, 2-bedrm. home with a 2-bedrm. in-law suite down. Both levels have w-w carpets and fireplace. "Citation" kitchen cabinets and 4-pce. baths. Lge. lot. $58,900. MLS 13938.
JERRY MIREAU
385-7761 24 hrs. 385-3930 Res.

NEW LISTING BROADMEAD SECLUSION!
Privacy and quiet are yours in this attractive 2 yr. old home tucked amid towering trees. The wedge-shaped lot has been tastefully landscaped and also has an excellent vegetable garden area. The house is extremely well laid out for family living and entertaining. On the main floor are living rm. with floor-to-ceiling rock, raised hearth fireplace; entertainment-sized dining rm.; kitchen; family room with sliding doors to deck. 3 good-sized bedrms.; the master with 4-pce. ensuite bath; and in the main 4-pce. bath; the washer - dryer are conveniently tucked behind louvered doors. Downstairs in the full high, ground-level bsmt. is a lge. rec. rm. with wet bar and 'frig and glass doors to patio; workshop; furnace rm.; 3-pce. bath and room for another 12x14 bedrm. Dble. garage and room for boat or trailer. This is truly a home that feels like a home! $99,900. MLS

PAT VICKERY
385-7761 24 hrs. 592-6192 Res.

OAK BAY
MONTEREY AVE.-McNEIL BAY
Just ½ block from the water! Fully and professionally renovated and remodelled . . and ready to move in now! Piano-sized living rm., dining area and den PLUS kitchen with utility rm.-water closet off on the main. Upstairs has 4 bedrms. and full bath with sea views from master bedrm. All this on a 48x130 lot in quiet Oak Bay. You deserved to see it! Priced at $66,500. Call for viewing.

CLIFF HALAYKO
385-7761 24 hrs. 479-8390 Res.

DUPLEX LARGE UNITS GOOD POTENTIAL
Only 7 yrs. old in improving area of Vic West. Each unit has lge. L.R. with in-line D.R.; galley kitchen with appliances; utility rm.; 4-pce. bath and 2 lge. B.R.s Owner occupied at present. Good financing available. Call now to view:

PAT VICKERY
385-7761 24 hrs. 592-6192 REs.

UPLANDS BEACH DRIVE
Beautiful view of Cadboro Bay. 4 bedrms. 2 bathrms., den, lge. backyad and underground sprinkling system. 2-car carport! $150,000.

H. A. SIMONS
385-7761 24 hrs. 592-6908 Res.

Private Sale —Sidney
Attractive 3-year-old, 2-bedroom bungalow on quiet residential street. Carpeted throughout level landscaped lot, fruit trees, nearly new appliances and drapes included. 2189 Amelia St., Sidney, 656-4742.

FOR SALE NEW HOMES
3 bedrooms with basement in Crofton area. $36,000 complete. Call 388-6113 or 388-9097 collect.

JOHNSTON
REALTORS
APPRAISERS
385-2471
1306 BROAD ST. SINCE 1903

OPEN HOUSE 3889 PERSIMMON DR. SAT., 1:30-4:30 P.M.
This charming, quality, 3-B.R. home is placed on a beautiful treed 1-3 acre lot in a park-like prestige setting. Newly listed, has large living room, several unique features including heatilator F.P., feature walls, co-ordinated colours. Oak floors throughout are topped with new or like-new wall-to-wall carpeting. A modern dwelling, professionally renovated, has separate dining room, bath and a half and some special lighting. Large storage room above double garage. Price of $75,000 includes greenhouse. A real delight to show. MLS. 14328.
385-2471 LYLE WICKS 477-5151

HERE IT IS! $52,900 OPEN SAT., 1-5 119 MARLER DR.
—Sparkling ranch bungalow. Near-new, located close to town, in an atmosphere of park, trees and stream.
—Charming living room (fore-place) and 3 bedrooms (W-W carpeting), modern cab. kitchen and bright dining area. Attractive bathroom (vanity). Also good utility room.
—Additional features — 12'x9' workshop, carport, sundeck, shake roof, landscaped lot .3 acre, with 100' frontage. MLS. To view before open house call BOB CARTER — 598-6143 or 385-2471.

UPPER LANSDOWNE
—Immaculate — as new condition.
—4 spacious bright bedrooms.
—3 de luxe vanity bathrooms.
—3 brick to ceiling fireplaces.
—Extra large rumpus room.
—Heavy cedar shake roof.
—Beautiful landscaped treed lot.
—Quiet no-through quality street.
—New Oak Bay M.L.S.
SPECIAL VALUE at $115,000.
See it today with JACK BETTS
385-2471 477-4042

ONE ACRE METCHOSIN
Handyman special — cozy 3-bedroom cottage that needs completion. Has good roof, wiring and oil furnace. JACK BETTS,
385-2471 477-4042

2 BEDROOMS $26,000
Hard to believe, isn't it? But that is the full price of this condominium unit at 342 Burnside Road. Hardwood floors, hot water heat, children welcome — and there is even a swimming pool. The price also includes the washer, dryer, fridge, and range. Hurry for this one. MLS.
Call — JIM MURDOCH
592-4530 or 385-2471
Johnston and Co. Ltd.
JOHNSTON & CO. LTD.

"TRADERS DELIGHT"
WATERFRONT
INLET HOME
TRADE EQUITIES
IMMEDIATE
POSSESSION

Here is your opportunity to move into a new house, without waiting for yours to sell. Only one new panoramic water view home left. DESIGNED with tomorrow in mind, when seclusion will be hard to find, not out of reach of town (3 miles from Victoria, city centre). Get settled in before winter.

Avoid the frustration of putting off till tomorrow the move that can take place now!

FINANCING ARRANGED
FOR PRIOR VIEWING CALL
BOB LINDSAY
388-9172 388-7407

10¾ Per Cent MORTGAGE
OPEN HOUSE
1 P.M. - 5 P.M.
THURS., FRI.
and SAT.

Located in Cadboro Bay off the 2600 Block Arbutus Road. This quality-built, limited size, subdivision will consist of, when complete, 9 custom designed homes, built by David Gurr. One home has already been sold and the second one has progressed to the stage where custom oriented purchasers can feel right at home choosing their own distinctive interior decor.

FOR PRIOR VIEWING CALL
388-9172

fm FARMERS & MERCHANTS TRUST
"REAL ESTATE HAS A PRICE"
"INTEGRITY IS PRICELESS"
731 FORT STREET

Park Pacific

For appointment to view the following fine listings call:
ROBERT YOUNG
479-2115 or 477-8749
GEORGE BLACK
479-8886 or 383-4124

1 OAK BAY—JUST LISTED — ASKING $66,900. Lovely two-bedroom home in a prime area, close to all amenities. Bright family kitchen. EXTRA BEDROOM and BATHROOM DOWN. Exclusive listing. Courtesy to all agents. PARO.

2 JUST LISTED — O'CONNELL PLACE — ASKING $59,900. Ideal 3-bedroom family home on quiet st. Carport plus extra parking. Rec room down. Exclusive listing. Courtesy to all agents. PARO.

OPEN HOUSE
2313 CENTRAL AVENUE
MON. through SAT.
2 P.M.-4 P.M.
MUST BE SOLD. This four-bedroom South Oak Bay semi-bungalow is priced under $60,000. This spotless home is a pleasure to view. Come and see it any afternoon Monday through Saturday. We will look at a reasonable offer. For prior viewing call. MLS.
VIVIAN M. ROBERTS
477-0191 477-0281
Royal Trust Real Estate Dept.

CABIN, ABOUT 12X18', MUST be moved. Phone 478-4560.

Island Homes Ltd.
2504 DOUGLAS
386-7545

OPEN HOUSE 3439 COOK ST. SAT., 1:30-4 P.M.
Great family home with in-law suite, 3 beds. up. L.R. with granite fireplace 12x14 dining room. Built-in buffet, modern kitchen with lots of cupboards and large family eating area. Main floor utility. 59x150 lot with fruit trees and garden area. Asking $48,900. JOHN BARTON, 386-7545 (24 HRS.).

OPEN HOUSE
SAT. 1:30-5 P.M.
1575 DERBY
Just listed, a real retirement just listed, a real retirement gem or starter home in perfect condition inside and out in a choice location between Doncaster Hill and Shelbourne St., bright living room with attractive fireplace, newly modernized kitchen with good sized eating area, new wall-to-wall throughout the main floor and all the rooms have been redecorated. Full basement with extra BR or den, laundry area, workshop and drive-in garage. Nicely landscaped yard. This home is priced for quick sale at $54,900. MLS. For prior viewing please call RON CROW, 592-4989 or 386-7545 ANYTIME.

OPEN HOUSE 1519 ROCKLAND SAT., 1:30-4:30 P.M.
LOVELY MODERN 2-BEDROOM RETIREMENT HOME IN PRESTIGE AREA FEATURING DELIGHTFUL MUSIC ROOM OR REC. ROOM IN HIGH BRIGHT BASEMENT. SUPERB VIEWS OVER LOVELY LANDSCAPED GROUNDS OF SEA AND OLYMPIC MOUNTAINS. IMMACULATE AND WELL CONSTRUCTED HOME. PHONE BILL PALFREY, 386-7545.

OPEN HOUSE SAT., 1:30-4:30 P.M. 322 EDWARDS (VIC WEST)
HANDYMAN, interesting older home. Nicely redecorated inside, requiring outside renovation. Contains 3 bedrooms, living room, dining area, large modern kaitchen, 2 baths. Basement and large lot. Convenient location only $43,000. F.P. LLOYD ELLIS in attendance, 658-8222.

OPEN HOUSE 1315 MANOR (Off Joan Crescent) SAT., 1:30-4 P.M.
9-yr.-old 3-bedroom home located on large lot. Sea and mountain views from spacious living room and dining room. Large cabinet kitchen with nook. Full basement with 4-pce. bath, rumpus room extra bedroom and utility. Basement has separate entrance. Low taxes. 6¾% mortgage can be assumed. Priced to sell at $89,500. HOWARD MITCHELL, 479-4818.

BEACH DRIVE
Delightful 2-bedroom and den or 3-bedroom home in the choicest area of the Uplands. Large bright L-shaped livign and dining room. Quality wall-to-wall over hardwood. Attractive fireplace. Modern kitchen. Full basement with games room, rumpus room with fireplace, bedroom and 2-piece bath. Extra large partially enclosed sundeck overlooking a beautifully landscaped lot and a glimpse of the ocean. This home is immacualte inside and out. And is priced for quick sale at only $99,800. MLS. Call RON CROW, 592-4989 or 386-7545 ANYTIME (I have the key.)

NEW 3 BDR. HOME TRY $3,000 DOWN ASK $59,900
Beautiful brand new 3 BDR home on large lot. 1316 sq. ft. on main floor. Spacious rooms throughout. Full basement with 2nd fireplace finished. Attached carport and sundeck. Low taxes. HOWARD MITCHELL 479-4818.

HANDYMAN
3-bedroom home in Victoria West. All rooms are tastefully refinished. Exterior of home needs repairs. Large lot. Asking $43,000. To inspect please call LLOYD ELLIS 658-8222 or BILL PALFREY 598-4210.

HENDERSON REALTY
385-9741 Anytime

OPEN HOUSE
FRI. and SAT. 1:30-4:30
3228 WICKLOW
With your easy down payment you can enjoy quiet and convenient ownership of this attractively decorated townhouse residence. 2 large bedrooms—1½ baths—step saving kitchen—dining room and large living room with private sundeck and garden. Priced at $44,500. For early viewing call
CHARLIE ARNOLD
592-6454

OPEN HOUSE
SAT. 1:30-4:30
897 SELKIRK AVE.
(corner of Arcadia)
Overlooking the Gorge waterway, this fine family home has 2 bedrooms on the main, plus living room with fireplace, large kitchen with sundeck off, separate dining room, 4-pce. bathroom, basement is developed into 2 small bedrooms and den. Well landscaped and maintained. Asking price $49,750. MLS. Call Terry Fortune at 598-1544 to view anytime.

NEW HOME GORDON HEAD
2 large bedrooms — roughed in for a third bedroom in full high cement basement. Master bedroom has 3 pce. en-suite. Living room 16x13, separate dining room and nice cabinet electric kitchen with eating area. Centrally located near shopping, bus and recreation centre. Check this one out at $58,900.
Bill McCarter Bob Gibson
592-3970 658-5153

BRENTWOOD VIEW
Prime building lot, fully serviced and ready to go. $25,500.
HUMPHREY GOLBY 592-6730

BY OWNER
4 bedroom home, fireplace in living room, large sundeck, separate garage, large fully landscaped yard, lovely greenhouse. Besides town water has own private deep well. Price $48,500. 10010 Siddell Road, Sidney, B.C. 656-5198. No agents please?

PRIVATE ESTATE SALE
860 Tulip Ave., Open House, 1-5 p.m. Fri., Sat., Sun., charming 2 bedroom, living room with fireplace, large dining room, full basement, double garage and workshop, 479-3850.

FOR SALE BY OWNER, 3 BEDroom Esquimalt bungalow, next to schools, buses, shopping, sports area. Can be seen after 6 p.m. 382-3634. $42,500. No agents.

250 HOUSES FOR SALE

VICTORIA REALTY LTD.

386-3585

TWO HOMES IN ONE

GROUND LEVEL
1400 sq. ft. one-bedroom with fireplace, large living room with beautifully done heatalator fireplace, formal dining room, handy kitchen with top quality cabinets, four-piece bath and utility.
UPSTAIRSS
1326 sq. ft., separate entrance, 2 bedrooms, den with fireplace, large living room, lovely kitchen with adjacent utility, 4-piece bath. Private separate office or play room electrical heat with individual meters, lots of parking, easy care lot. Close to elementary school, $89,500.
386-3585 Jack Lidstone 477-2814

HIGH GORDON HEAD REAL BEAUTY

Quality, brand new, will be ready soon. Large ground level entry. Spacious living room with lovely natural stone FP. Separate dining room. 3 bedrooms, large master en-suite with twin closets. Deluxe kitchen with EA and built in Dishwasher. Basement has rec room RI with FP. Built in vacuum system. Sundeck over double carport. Distant ocean views. Quiet treed no thru street. Only one available! Asking $80,000. Exclusive, call today Leo Van Dyk, 386-3585.

DUPLEX $49,500

Beat the high cost of living with this up and down duplex, immaculate condition, owner's suite, living and dining room, 2 bedrooms, kitchen plus 3-pce bath. UP — separate entrance to fully self-contained and spacious suite with kitchen, living room. 2 bedrms and 3-pce bath, effective rent from this suite will be $185 per month. Phone Morris Lund, 386-3585, anytime.

GORDON HEAD SPOTLESS HOME

Spacious separate living room is one of the many features of this exceptional home. Excellent dining room, huge family kitchen, lots of cupboards, through hall to 3 large bedrooms, master bedroom has roomy en-suite and deluxe closets. Rumpus room with fireplace RI 2-pce bath in the full high basement. Double carport. Full grown shrubs and rockery complete this home priced at $69,500. Don't miss comparing this home before you buy, for full details or appointments to view contact Grant MacFarlane or Colin Munro. Grant MacFarlane 386-3585, Colin Munro, anytime.

COMFORTABLE FAMILY HOME

Close to stores, schools, U-Vic and Camosun College. Bright living room and dining room with large picture windows overlooking the valley. Kitchen has eating area. Three bedrooms. Basement contains 26-ft. rec room, 2 pce baht, dr-in garage and loads of storage. Bus at the corner. Lovely treed lot. MLS price at $69,750. Open house, Sat. 1:30-4, at 3558 Richmond Road. If not convenient, call:
386-3585 Dave Roberts 477-1317

CORNERS PLACE

(Off Reynolds near McKenzie)
Spotless 3 bedrooms, 1½ bath Townhouse in a very convenient location, top value at $43 900. Colin Munro 386-3585, 652-3338.

GORGE PARK 4 BEDRMS ONLY $46,500

Crisp new listing that offers real value and excellent family accommodation in this solid older home. Full basement with modern oil heat, domestic hot water is electric. Spacious throughout, main floor with entrance hall and den with fireplace, bright living room with second fireplace, large separate dining room and family size kitchen, 2 good bedrooms and 3-piece bath. Second floor has 2 additional bedrooms. Attached carport. Close to all amenities, shops, bus etc. Be the first to see this with Morris Lund, 386-3585 anytime.

BROWN BROS. on BLANSHARD

"People Helping People"

OPEN HOUSE SAT., 1:30-4:30 1275 Queensbury St. (Off Blenkinsop)

See this lovely home, on a quiet street, that will fill all your family's needs. Featuring a family room, rec. room with bar, floor to ceiling fireplace in living room, formal dining room has sliding glass doors on to a large sundeck. Built-in dishwasher, range and oven in bright kitchen, also with eating area. double vanity main bath. 3 bedrooms comprise the main floor. Professionally finished basement with 2nd bath and workshop. Nice lot with swimming pool and garden storage shed. $82,000. REG SCHUMAKER 598-2333 or 385-8771 (anytime).

HIGH QUADRA

An immaculate spacious 3-bedroom home on 83'x130' treed lot. Bright 18x16 living room, corner fireplace, dining room, elec. cab. kitchen, 4-pce. vanity bath. 3 good size bedrooms, wall to wall throughout. Full basement. O-O-M heat. Drive-in garage. On a quiet cul de sac off Quadra St. $66,000. To view by appointment only. JOE RICKARD or CEC PEARCE 385-8771 (anytime).

ESQUIMALT

2-bedroom bungalow on a quiet street in a nice area. In need of complete redecoration. Full basement with OOM heat, modern wiring, dr.-in garage. Good-size living room, large kitchen, bath, and two bedrooms complete the main floor. Could be a very nice home with some work. Asking $38,900. REG SCHUMAKER res. 598-2333 or BOB FLUNEY, 385-8771 (anytime).

CITY-GORGE 3024 Balfour St.

Attractive modern 2 bedroom stucco home on good residential street, close to town. Spacious living room with fireplace, L-shaped dining room, wall to wall, family-size elec. kitchen, 4 pce. bath. Full basement with dr.-in garage. Lots of parking plus a 26'x28' workshop high enough for camper or trailer. $60,000. For appointment to view call JOE RICKARD or CEC PEARCE 385-8771 (anytime).

GREAT OPPORTUNITY In-Laws Arriving?

This residence contains full, 2 bedroom living accommodation on the main floor, and downstairs is an in-law suite with separate bathroom. There are separate [illegible] H.W. tanks and elec. meters, [illegible] Approx. 20 years old. [illegible] Harriet not too far [illegible] Town and Country. Lot size [illegible]x167'. Clear title. Try your own [illegible] and we'll see if we can [illegible] the balance. MLS No. [illegible] Please call TED GRAVES [illegible]-2271 or 385-8771 (anytime).

ADD A ROOM?

It may be possible to add one or two rooms onto this cosy one-bedroom stucco home in the View Royal area. Very large kitchen vanity bath, living room and bedroom, electric heat and entrance room. Good 10¼% financing available. Asking $33,500. BOB FLUNEY 385-8771 or REG SCHUMAKER, 598-2333 or 385-8771 (anytime).

GORDON HEAD
4 level split with gorgeous seaview and large lot. Private sale. $74,000. 477-9235.

Canada Trust Realtor

No. 9-1537 Hillside Ave. 595-5171

USE OUR NEW BRIDGE FINANCING PLAN TO BUY THESE HOMES NOW
Finding the down payment for that new home before you sell your old one can be a headache. We have the cure. It's called Bridge Financing. If you buy your home through us, we'll grant you an interest-free loan up to $50,000 for 3 months, depending on the equity in your present home. Ask for details.

OPEN HOUSE SAT., 2-4:30

7623-32-35 BLOSSOM PARK
(off Prosser, of E. Saanich and Wallace)
Situated on a quiet country cul-de-sac in Central Saanich, these 3 new homes offer top quality construction and many unique features:

$61,000
Split level, 3 bedrooms, 1½ bathrooms. brick archways in living room and dining room, wall-to-wall used red brick firepace in living room. Lovely exterior of brick, stucco ad siding.

$64,000
3 large bedrooms — master bedroom with balcony and ensuite, rock fireplace, wooden bannisters, cedar and rock facing on front.

$65,000
4 bedrooms, master bdrm. opens on to sundeck, a unique plan in Spanish motif with lots of room for expansion.
To view these exclusive listings please call:
ERIC SPURLING 479-8663
GODFREY WALLS 656-4891
or 595-5171

OPEN HOUSE

SAT. 2-4
3305 BATIK
(off Fulton cor. Haida)
An immaculate 3 yr old four bedroom home on popular Triangle Mtn. More than worth every cent of the $57,900 asked. The fully developed basement contains the 4th bedroom, professionally finished rec room, 2 pc bath, enclosed utility area and workshop. Ideal family living can be yours on this quiet no through traffic street. A well landscaped lot with fruit trees, rock garden and shrubs complete the picture. For prior viewing call
WILL SHEPPARD 592-0878
TERRY SMOLLETT 656-5882
595-5171

REDUCED FOR QUICK SALE GORDON HEAD

1807 FOREST
$64,900
OPEN SAT., 1-4
Owners have purchased a smaller home and MUST SELL this really great family house. Over 1800 sq. ft. on 2 floors, only 2½ yrs. old, in excellent condition on a quiet no through street. 4 bedrooms, 3 bathrooms, large bright kitchen, spacious living room and dining room. Cozy den with corner fireplace. This home must be seen inside to be appreciated. MLS
JEAN McMICHAEL
595-5171 477-9113

OPEN HOUSE SAT. 1:30-4 ROCKLAND

1018 TERRACE
This outstanding brand new home has everything — location — a beautiful cul-de-sac setting. Over 2,000 sq. ft. of living, 2½ baths, lovely rock fireplace, spacious kitchen. All this and Rockland too for only $77,500.
TERRY SMOLLETT 656-5882
LESLIE BOHER 598-1665
or 595-5171

Open Sat. 2-4:30 Price Reduced $73,500 939 Redfern

This gem of a home expresses the old-time European craftsmanship and the quality and design reflects the personal touch of the builder. Note the brick fireplace and the beamed ceilings. Check out the large bedrooms and bathdooms, fine family kitchen, sundecks for those care-free sunny days and we will consider your offers.
TERRY SMOLLETT 656-5882
LESLIE BOHER 598-1665
or 595-5171

Open 1:30-4:30 4102 San Mateo GORDON HEAD 4-LEVEL SPLIT

Very unique design sets this fine 1970 home apart from the average. The hardwood floors throughout are covered in the best quality broadloom in the 16x24 living room and 20x13 dining room. Cut stone floor and feature wall in foyer. Fireplace in living room and in 12x24 sunken family room off the 15x16 kitchen which is fully equipped with dishwasher, garburator, separated breakfast area, telephone desk and walnut cabinets. 2 large bedrooms, 2½ baths, den and partially completed, huge rec. room.

$89,900
THE ZIEGLERS
595-5171 592-1768

SEA VIEW CADBORO BAY 5 BEDROOMS 2-3 ACRE

Some interior walls of this lovely 1011 home were found to be one out thick during complete and exceptional renovation in 1973. Lavish interior includes Harding acrilan plush carpet in the 25x15 living room which is graced by a huge natural fieldstone fireplace and wall-to-wall windows looking out to the Bay, plus direct access to huge deck. Separate 10x14 dining rm is served by unique fully modern kitchen. A den 11x18 and 4-pce bath could be a 2nd bedroom on this floor in addition to the master 22x12 which includes a 1-pce. vanity bath and dressing rm. In all 1600 sq. ft. 2000 sq. ft. of second floor provides sitting rooms, 3 bedrooms and 2 more 3-pce. bathrooms. Dry storage bsmt, separate garage and 2 carport. Artfully designed for use as 3 suiter or single dwelling. $119,000.
THE ZIEGLERS
595-5171 592-1768

OAK BAY $51,000

Immaculate older renovated 1466 sq. ft. home on quiet street. 1 block from Oak Bay High and the convenience of a shopping centre. Master bedroom with fireplace, second has sink. 120 ft. deep lot with fruit trees. Back lane access to separate garage.
THE ZIEGLERS
595-5171 592-1768

WATERFRONT PRIVACY QUALITY

All in this executive 3-bedroom, 3 full bathroom home in the city. 3,300 sq. ft. of 3-storey, 3-yr.-old with approx. 400 sq. ft. of rec. room and 4th bedroom roughed-in. Offers invited.
THE ZIEGLERS
595-5171 592-1768

Canada Trust Realtor

No. 9-1537 Hillside Ave. 595-5171

PRESTIGEOUS 10 MILE PT. PRIVACY CHARACTER

Wrought iron gates afford entry into the completely walled just under ½ acre of grounds. Excellent drawing room, 12x13 dining rm., superb modern 15x15 kitchen adjacent to 17x13 family rm with fireplace. 4 bedrms, 3 full baths. Den with fireplace and rec rm. Double drive-in garage. Seven years old.
$165,000
THE ZIEGLERS
595-5171 592-1768

RURAL VALLEY VIEWS CENTRAL SAANICH

Custom built house, Spacious living room, 4 bedrooms 2 fireplaces, built by master craftsman. Hand carved bannister. Spacious entrance, den with brick bar and separate pool room. To view this exclusive listing, please contact:
ERIC SPURLING $78,000 479-8663
GODFREY WALLS 656-4891
595-5171

DEEP COVE AREA

Magnificent ranch style quality built home on ½-acre lot. 3 bedrooms, 2 bathrooms, sandstone fireplace with heatilator. Gold bathroom fittings, artistic floodlit fountain on outside patio area. This is a new listing and won't last To view this lovely home contact:
ERIC SPURLING $74,500 479-8663
GODFREY WALLS 656-4891

3 BEDROOMS $46,000

Excellent home on a good lot with large backyard. Electric heat, well insulated, utility area. Detached, over-sized garage with ample space for a workshop. Close to schools and buses on a cul-de-sac. Immediate possession. ML13033. Try our flexible financing.
595-5171 TONY BROGAN 388-6275 Pager 2471

OAK BAY $72,500

A very attractive 3-bedroom newer home located on one of South Oak Bays most desirable avenues. The living room has a corner raised hearth fireplace. Also, dining room, modern kitchen with ample cupboards and twin sinks, family room, sundeck and utility room. All set among the Oak trees with a secluded backyard with a rock, garden and shrubs. Good value here.
595-5171 TONY BROGAN 388-6275 Pager 2471

TWO IN SIDNEY

3 level split with many extras. Dble carport, 3 bathrooms, private balcony off master and much more. All for $64,900.
At $57,100—nice 3 bedroom family home with a most delightful garden area. Many bearing fruit trees in the rear and ornamental trees in front. Good sized living room contains Franklin fireplace with brick feature wall behind. Call now.
595-5171 DOUG POSKITT 656-4236

GOOD POTENTIAL SMALL PRICE

Tiny bungalow on huge 76x200 sewered lot in Brentwood. The house is small but in good shape and contains 2 bedrooms, kitchen is a good size and the living room is comfortable with a heatilator fireplace.
595-5171 DOUG POSKITT 656-4236

$1,000,000 WORTH OF

Seaview, privacy and finest construction, all embodied in this 3 level, 3 bedroom, 3 bathrom, 3300 sq. ft. home. Plus further rec. room with fireplace and bedroom requiring completion. Master bedroom 17x15 ft., dining room 15x12. Double drive-in garage has finished walls and ceilings for easy conversion to other uses if desired. By appointment only. Asking $135,000.
THE ZIEGLERS
595-5171 592-1768

BREATHTAKING VIEWS

POSSIBLY FIVE BEDROOMS
Don't judge this house from the outside. If you do you'll miss the fantastic views from all sides. Situated on one of the highest spots in Victoria on .4 of an acre this 2-year-old home offers 3 levels of living and lends itself to the large or growing family. Two bedrooms, bathroom, kitchen with eating area, dining room, and living room with fireplace make up the top level. 2nd levels include family room with fireplace, bathroom, 1 bedroom and room for 2 more. Bottom level has rec room, storage and utility. To view call:
BRIAN MARTIN 595-5171
$88,500

HILLSIDE AREA $53,900

Just 5 mins. from Hillside Shopping Centre you will find this spotless home featuring 2 bedrooms with possibly another bedroom and a rec. room in the full basement. There is a separate dining room and wall-to-wall carpeting throughout the main floor as well as a drive-in garage, garden and patio. MLS. To view please call:
BRIAN MARTIN 595-5171

20 per cent OFF N. OAK BAY

A 20% REDUCTION IN OUR CURRENT MORTGAGE RATE AT TIME OF SALE WILL BE CONSIDERED FOR A QUALIFIED BUYER OF THIS PROPERTY SO CHECK THESE FINE FEATURES:
—Desirable Oak Bay location
—1650 sq. ft. on main floor
—Separate dining room. 15x11
—Smallest of 3 bedrooms is 12x12
—Family room off kitchen
—2 full bathrooms
—Quality carpeting throughout
—Immaculate move-in condition
—59x110 lot, fully fenced. ML 14287.
Reciprocal Courtesy to Agents
THE ZIEGLERS
595-5171 592-1768

$42,900

2 bedrooms, living room with fireplace, kitchen with eating area, basement could be developed. Drive-in garage. Small fenced back yard. Cloverdale area. To view this ideal starter or retirement home please call
JEAN McMICHAEL
595-5171 477-9113

Canada Trust Realtor

No. 9-1537 Hillside Ave. 595-5171

EXCLUSIVE GLANFORD AREA

Immaculate 3½-year-old home situated on a quiet cul-de-sac. 3 bedrooms. large bright living room, separate dining room, sundeck off kitchen with unobstructed views of valley and hills. Lower level has bedroom, rec room, family room and 2 pce. bath. Pie-shaped lot. Courtesy to realtors.
JEAN McMICHAEL
595-5171 477-9113

OAK BAY DUPLEX $82,000

Legal up and down duplex on a large (78x150) lot close to the Village. Grossing $932 per mo. A sound investment in a prime area.
TONY BROGAN
595-5171 388-6275—Pager 2471

PARADE OF NEW HOMES

Presented by TERRY SMOLLETT and LESLIE BOHER.

4002 TRAVIS PL.
Here's something different — A SWISS CHALET — a spacious home with built-in quality that we proudly can call a home with a difference. The lot is outstanding and approx. 10,000 sq. ft. The price is $65,000.

BALMACARRA
4516 and 4520 Balmacarra. Custom built — designed for these very desirable lots and priced to sell at $73,900 and $78,900. Make sure you view these lovely homes now.

3882 ROWLAND
Large new home — just completed, beautiful valley view. Priced at just $63,900.

SPECTACULAR VIEWS
Overlooking Cedar Hill Golf Course. A truly architect designed home. Nearing completion. Has over 1600 sq. ft. of living area plus large basement. Unique design. Choose your colors before completion. The price of $89,900 makes this a MUST SEE.

933 REDFERN
Here is true quality construction and a very well designed large home located in a most desirable area of fine homes. The spacious living room opens onto a lovely sundeck and the dining room is great for entertaining. Family size kitchen and 3 bedrooms, ensuite off master bedroom. Note the 50-year red tiled roof. Large finished basement with fireplace and bathroom, could make a lovely in-law suite. $86,500.

OAK BAY BORDER
Just off Foul Bay Rd. Drive by 1941 Carnarvon but please do not disturb owners. This charming 2-bdrm. full-basement home is in immaculate condition. The yard is beautiful with bearing fruit trees and masses of flowers. The house has been well-maintained for all its 20 yrs. The asking price is $53,500. Please call us for an appt. to view:
TERR SMOLLETT 656-5882
LESLIE BOHER 598-1665
or 595-5171

$49,500

Nice family home with lots of unique features. 4 bedrooms, large living room with fireplace, den and hobby room. Secluded back patio. This house is fantastic value in secluded Swan Lake area. Better check this one now! Good financing.
ERIC SPURLING 479-8663
GODFREY WALLS 656-4891
or 595-5171

4 Bedrooms $47,900 Sidney

MUST GO THIS WEEKEND! 4-yr.-old on large lot on end of quiet cul-de-sac. Call now:
595-5171 DOUG POSKITT 656-4236

MANN
T.L. MANN and ASSOCIATES LTD.

FAMILY HOME $65,500

FOUR BEDROOMS, BIG REC. RM. EXTRA HIGH BASEMENT. CARPORT, DRIVE-IN GARAGE AND PARKING PAD. FIREPLACE IN LIVING RM. AND REC. RM. SPACE FOR ANOTHER BEDROOM AND BATHROOM. MLS 13457

IDEAL LOCATION CEDAR HILL

STAN PELLAND
BUS 598-5144 RES. 598-5427

MODERNIZED

NEAT-ATTRACTIVE ONE-LEVEL, BUNGALOW

THREE BEDROOMS $46,000

WALL-TO-WALL RUGS IN KITCHEN, LIVING ROOM AND MASTER BEDROOM. KITCHEN INCORPORATES DINING NOOK. OIL FORCED AIR HEATING. PLUMBED FOR WASHER AND DRYER. FENCED REAR YARD WITH UTILITY SHED.

NEAT AS A PIN IN VICTORIA WEST

KEN MANN 592-7443
STAN PELLAND 598-5427

OAKLANDS $57,750

A FANTASTIC FAMILY HOME IN ONE OF THE BETTER RESIDENTIAL AREAS OF VICTORIA. BIG LIVING AND DINING ROOMS, F.P. AND W-W CARPET. FAMILY SIZE KITCHEN AND EATING AREA. A TOTAL OF 4 BEDROOMS—3 UP, 1 DOWN, 1½ BTHS, REC. ROOM AND MUCH MORE. 1300 SQ. FT. ON MAIN FLOOR. EVEN ROOM FOR UNIVERSITY STUDENTS. NOT TOO MUCH GARDENING, BUT LOTS OF GOOD LIVING. OWNERS BUILDING — POSSESSION 60 DAYS. CALL
KEN MANN 592-7443
STAN PELLAND 598-5427

JACK MEARS OAK BAY REALTY LTD.

"The Professional People"

Coast to Coast Real Estate Service

OPEN HOUSE
1000 PENTRELEW
SAT., 2:00 to 4:00
Large family home in the Rockland area offering superior accommodation to the discriminating purchaser. Gracious entrance, large rooms, three complete baths and two fireplaces. Close to schools and shops. Good value here at $96,500. M.L.S. For prior viewing call: MARKIE MUNN at 598-3344 or 656-5107 anytime.

SETTLE IN BY XMAS
Cosy and clean, this Fairfield bungalow is waiting for new owners. $55,000 gets you a comfortable living room with fireplace, eating space in updated kitchen; 2 bedrooms and vanity bath AND large extra bedroom with 2-piece plumbing in immaculate basement. Separate garage and lovely garden. ALAN OR IRIS VERNON will show 129 Moss Street (off Dallas) by appointment 592-0968 or 598-3344.

COUNTRY DREAM HOME
Quiet location near Metchosin Golf Course; main house 4-5 bedrooms with second 2-bedroom home under same roof but completely self-contained. Both with built-in vacuum, double insulation, verandah, breezeway basement. All on 2 acres at 142 Pears Road to be shown by appointment only with ALAN OR IRIS VERNON, 592-0968 or 598-3344.

COLWOOD
Tree breezes. Pleasant neighborhood. Soft wall-to-wall carpet over hardwood in living room. Raised hearth fireplace. Generous dining area. Sundeck. Bright kitchen. 3 bedrooms on main floor. High light downstairs has den or hobby room with fireplace. Storage room. Lots of play area. Fenced lot. $54,300. Call: JOHN HOLMS at 598-3344.

CENTRE ROAD
Just $33,900. Some work required. 3 or 4 bedrooms. Large living room. Kitchen. Pantry. Bathroom. All on one floor. Call: JOHN HOLMS at 598-3344.

OPEN HOUSE
2962 PORCHER PLACE
SATURDAY 2:00-4:00 P.M.
Immediate possession on this sunny 3½-year-old four-bedroom, full-basement home packed with many pleasant features for comfortable living. On a dead-end street, quiet and safe for children, shopping centre a few blocks away. We can help with financing also. FRED MORGAN or LYNETTE DELAHUNT 598-3321.

OPEN HOUSE
2050 MILTON ST. (OAK BAY)
SATURDAY 2:00-4:00 P.M.
2-bedroom home plus 1 extra bedroom in full basement. Living room with fireplace and separate dining room. This home is located close to all services and within walking distance to shopping centre. Good size lot and drive-in garage. Asking price $53,300. For further information please call HAROLD WHILEY 592-2798 or BILL MOHR 598-6716. Office: 598-3321.

FAIRFIELD
Spotless 2-bedroom stucco home. Separate living room with fireplace. Dining room. Full high basement with extra room and office, $56,200.

16 PADDON
Legal duplex — could be triplex. Main floor 2,600 sq. ft. Completely renovated. MLS. $102,500.

MERRITT PLACE
Nearly completed 3 bedrooms. Full high basement. Fireplace in living room and rumpus room. Built high. Nice views, $88,900.
RUTH or BEN BENNETT
592-6257 598-3321

OAK BAY IS BEAUTIFUL
Where else can you be close to sandy beach, seafront parks, boat ramps; golf course and yet be so close to downtown Victoria? Here is a superb bungalow, solid as the rock it is built on, clean as an ocean breeze. Priced in the fifties. For information phone RALPH NEWTON-WHITE, 598-3321 or 592-1981.

MULTI-USE OR EXECUTIVE MANSION
Truly a home of elegance, immaculate condition, original early century craftsmanship and top quality construction has not been destroyed. Still has high ceilings, large rooms, beamed ceilings, leaded glass, French doors and built-ins, with an exterior of scotch granite and stucco set in a breatntaking array of trees, flowering shrubs and lawns. All plumbing, wiring of top standards, hot water heat, equipped with intercom and fire alarm systems. We challenge you to show us comparable accommodation for large family occupancy, or potential revenue, at the price of $179,000. MLS. Viewing by appointment only, please phone B. E. JEFFERY at 598-3321 or res. 477-4250.

TWO BEDROOM
Here's a 10-year-old home that is located close to shopping centre, public transportation and schools. Living room wit fireplace, large modern kitchen, two good-sized bedrooms, wired for washer-dryer, oil fired hot air heat, good carport with storage room. Owners leaving the city. Must be sold. Full asking price $48,000. MLS. Phone now to view. B. E. JEFFERY, 598-3321 or Res. 477-4250.

OAK BAY WATERFRONT ACREAGE
With a substantial secluded 4-bedroom family home that provides privacy and unexcelled sea and mountain views, plus 130 ft. of shoreline on 1.3 acres. Spacious living room, dining room, den, powder room, large family room, and a contemporary kitchen with a breakfast area and barbecue. Upstairs are four large bedrooms, 5-pce. and 2-pce. bathrooms and ample storage cupboards. Hot water heating, central vacuum system, and double garage with electric-eye doors. Greenhouse, potting shed, gazebo and central sprinkler system. $190,000. MLS 11631. For further details or to view call FRED MORGAN at 598-3321.

DESPARD AVENUE
BIG REDUCTION
$6,000 reduction on this beautiful home very adaptable to either a family or a gracious retirement home. Living room has a glassed-in fireplace plus a lovely dining area. Kitchen has eating area plus excellent cabinets and vinyl flooring. Large master bedroom with extra large dressing room plus a deluxe 4-pce. bath. The second bedroom has a full 4-pce. bath across the hall. Wall-to-wall carpeting throughout. Down consists of a large family room with fireplace plus laundry room and a bright airy bedroom with a 2-pce. bath plus two more rooms. Over twenty four hundred feet of living area — we will arrange financing. All this situated on a large lot with plenty of seclusion. New asking price $82,900. Owner has another commitment! For information on this beautiful setting please contact BILL MOHR 598-6716 or HAROLD WHILEY, 592-2798. Office 598-3321.

2 BEDROOMS $36,900

Close to town. Nice lot. Twenty years old. Basement is six feet high but not used as such. Good FP in the LR and electric heat. Owned by elderly lady who is unable to look after it. A low down-payment could handle this. New listing. To view call Mr. SIMONS at 386-2437 or 652-1731.
PACIFIC STRATA REALTY LTD.

BLOCK BROS

1800 Blanshard
3636 Shelbourne
1949 Sooke Rd.
9779 4th Street,
Sidney, B.C.

$48,900 EVERYONE HOME

Something for everyone in this sharp 2 bedroom on the main plus 1 down and office or den home, situated in Sidney. Attractive open stairway leads you to a spacious living room with L-shaped dining room. Very large 1st mortgage is assumable, interest at 9½%. Vendors are transferred. To view call:
477-1841 ERNA ELLSAY 477-5705

HIGHLANDS SECLUSION

Almost 10 acres of trees and solitude near Fork Lake. Approx. one acre cleared for garden with lawns and walks, rock gardens and fish ponds all make for a fairyland with underground lighting at night. The accommodation: 3 bedrooms, living room, dining room, den, plus rec room with wet bar is contained by a charming rustic rambler. The whole concept provides many unique features for comfort and convenience in a rural setting.
477-8172 JACK GRANT 477-1841

CORDOVA BAY

4-year-old, 3-bedroom home close to beach access in area of similar vintage homes. Large living room with fireplace and L-shaped dining room. Large family kitchen with eating area and huge sundeck off. Rec room and 4th bedroom or office in full high basement. Shake roof. Well priced at $59,900.
BUZZ MAINPRIZE
477-1841 658-8268

BRAND NEW ARBUTUS AREA

Be the first one to move in this beautiful subdivision off Arbutus. Over 1300 sq. ft. floor area, full basement, 3 bedrooms, master with ensuite. Dining room and family room with sliding glass doors to large sundeck.
477-1841 CLIFTON MAK 384-5947

LIKE A DIAMOND

Bright shiny and so-oo new. Modern 3 bedrooms, 1½ bath homes in Lexington subdivision off Arbutus Road. $65,900 and $71,500. Drive by then call:
MARG EMMERSON
658-8386 477-1841
LOUISE WILTERMUTH
477-1841 477-6307

POST & BEAM BEAUTY

Cordova Bay area. This modern residence takes advantage of the sweeping sea view. All rooms a very good size. The ground level basement has huge rec room with sliding doors to a lovely sheltered patio. Double garage with electric controlled door. 3 bathrooms, 2 fireplaces and could be 5 bedrooms. So many extras, let me show you this. Asking $100,000.
LOUISE WILTERMUTH
477-1841 477-6307

REVENUE & ACCOMMODATION

4-Plex in a nice Bay and Belmont area. One 3-bedroom suite, three 1-bedroom suites, presently rented at $650 p.m. Excellent older property good inside and outside. Quiet street, corner lot. Lots of space in the FHC bsmt. Asking $69,900, looking for offers.
Up and down duplex in a general industrial area of Brunside and Duplin, 40x161 lot, M1 zoned. Two 2-bedroom suites. Holding property and nice live and rent accommodation priced at $49,900.
KEHAR DHAMRIAT
386-3231 477-5675

2947 WESTDOWNE

WELL KEPT — WELL BUILT. 2-bedroom home, with full bsmt., spacious living and dining room and sunny EA off kitchen. On quiet cul-de-sac. OPEN HOUSE NEXT WEEK. MUST BE SOLD, reduced to $69,900.
GERRIT KLOOTWYK
386-3231 on pager 481 at 384-8075

PRESTIGE HOME BRENTWOOD AREA

Beautiful home just 2 years old in new fully serviced development. Large living room and dining area, big kitchen, big master bedroom with ensuite. Also 2 good sized bedrooms. Magnificent recreation room down, that must be seen. 3-bath down. Good financing at low interest rate. $69,950.
656-5584 TED BROWNE 658-8412

HOME ON THE RANGE

1400 sq. ft. of quality country living on 7.5 acres of hay and meadow. 4 bedooms, 2 FPs, full bsmt.
656-5584 PETER CULTER 656-6502
477-1841 BILL REMPLE 658-5794

GROW WITH VIC WEST

$42,500. 2 bedroom with full bsmt. and drive-in garage. Ideal for a small family. Good lot fronting some lovely townhouses. Look to the future.
386-3231 BING RICHARDS 598-3030

TOWN & COUNTRY $47,000

Move in this bright well kept home with a 25x12 living room, 1 bedroom and extra large kitchen on main. 2 bedrooms and sitting room in bsmt. Deep well kept lot. Near to all conveniences.
386-3231 BING RICHARDS 598-3030

NEW HOME COLWOOD

Construction just started but we have similiar completed homes to show you. Full basement, 3 BR, 1268 sq. ft. Buy now, choose your colours and have the pleasure of watching your home grow.
NORMA SAUNDERS
478-9182 478-5561
JUNE CORBY
478-8780 478-5561

IN THE COUNTRY

Professionally designed 1375 sq. ft. 3-bedroom home. Large family area from attractive kitchen. Unrestricted view of Saanich Inlet. Nicely landscaped large lot with garden area. Mill Bay area near Good Shepherd. Asking $66,500.
478-4494 DOUG COLE 478-5561
478-5561 JOHN ADANK 479-8135

LANGFORD

Immaculate 2 or 3-bedroom bungalow on almost an acre of landscaped property, potential here for the home business or take a lot off the front and build another home. Open to offers on $59,500.
NORMA SAUNDERS
478-9182 478-5561
JUNE CORBY
478-5561 478-8780

DRIVING ENTHUSIASTS

Here's your chance to get out of city traffic on your way home and nip along the Sooke Rd. to your destination only 19 miles from city centre. Perhaps like myself you prefer the clean air and tall trees. Which ever way you look at it, you can own a 3-bedroom home with fireplace on a lot 21,780 sq. ft. in size. There is room for your truck, trailer boat, garden and still more to build a huge workshop or whatever. At $39,900 you can't afford to miss this one.
478-5561 SAM SMITH 642-3730

BLOCK BROS

1800 Blanshard
3636 Shelbourne
1949 Sooke Road
9779 4th Street,
SIDNEY, B.C.

WATERFRONT—ALBERT HEAD

In a quiet area of Metchosin situated on a large professionally landscaped south facing lot with 135 ft. of waterfront and your own boat float. The property is nicely treed with arbutus and pine and offers privacy and a way of life. The home ranch style and custom built for present owner has 1700 sq. ft. on main floor, full finished basement plus double garage. Designed to take advantage of the view, an entertainment size living room and dining rooom plus kitchen have a sweeping view of the Olympics, a gracious entrance foyer is complimented by slate and stone. There are 3 lovely fireplaces, a cozy den, large rumpus room, 3 bedrooms, and two full bathrooms. ASKING $130,000.
478-5561 BOB PAUL 478-2477

OLYMPIC REALTY LTD.
385-5741
A DIVISION OF NANAIMO REALTY CO. LTD.

OPEN HOUSE 3169 TILLICUM SAT., 1-4 P.M. $44,000

Solidly built, well maintained 2-bedroom older home 1150 square feet on main, huge kitchen with dining area, angle fireplace in living room, den (or third bedroom), and space to develop another bedroom up. Full concrete basement, off street parking, nicely landscaped 20x122 lot, close to all amenities. Call us to view this home with a difference. Phone NEIL NORTON, 477-2919 or AL TASSIE, 384-9069 or OLYMPIC REALTY LTD., 385-5741 anytime. M.L. 14029.

OPEN HOUSE 3170 GLEN LAKE RD. MINI FARM SAT., 1:30-4:30 P.M.

Spacious 1 year old, 4 bedroom home on 2.11 acres. Family size kitchen, dining room, large living room with fireplace, 3 bedrooms, master ensuite and 4 pce. bath on main floor. Basement has 2 pce. bath, bedroom, rec. room — 14x48, laundry room. Separate double garage wired, heated and plumbed. Barn with hayloft. Situated close to all school levels. Call SHIRLEY McLEOD, 385-5741 or res. 384-1279.

MUST SELL

YES — the owner is trnsferred and MUST SELL this immaculate beauty situated in the Gordon Head area. Over 1200 sq. ft. 3 bedrooms accommodation, plus rec room with bar and separate pool room — large high lot. Asking $69,900. To view, call:
ELLWOOD NAULT
385-5741 388-4150
New MLS 14028

NEW, EXCLUSIVE FAIRFIELD

Charming 4 bedroom family home situated close to all amenities. Large living room with fireplace. Separate dining room, family size kitchen, 2 bedrooms and 4 pce. bath on main level. 2 more bedrooms up; full basement with drive-in garage. For more information call SHIRLEY McLEOD, 385-5741 or 384-1279.

NEWLY BUILT IN SOOKE

Located in an area of new homes sitting on an insulated cement base. 3 bedrooms, living room, dining room, kitchen and laundry room. Corner fireplace in LR, sliding glass doors to patio, bay window. These are just a few of the features of this good buy at $42,500. To view, call COLIN CRAVEN at 385-5741 or res. 386-8666.

OWNER TRANSFERRED MUST SELL!

This charming, completely re-built 3-bedroom home with high bright basement backing onto Saanich Community Gardens. Spacious living room and kitchen and quality carpeting throughout. House is now vacant and has a large first mortgage at 10½%. Call to view and make an offer towards asking price of $49,900. ML 13657. Call LILIAN McLEOD 592-4968 or 385-5741 anytime.

$110,000 BRAND NEW!

ALL ELECTRIC LUXURY HOME BORDERING PARK AND OVERLOOKING SEA. CALL LILIAN McLEOD 592-4968 or 385-5741 ANYTIME.

QUALITY CUSTOM BUILT ROCKHEIGHTS— 3 BEDROOMS

A truly beautiful home in a desirable view area and close to all facilities. Eight years old. White Spanish stucco with cedar shake roof and terraced, landscaped lot. Over 2,000 finished square feet plus large workshop and utility areas. Living room has floor to ceiling white brick fireplace with panelled feature wall. Second fireplace in lower level family room. Kitchen has built-in oven, range and dishwasher with access to 20x20 sundeck. Games room has bar, sink and cabinets. Two large 4-pce. bathrooms. Must be seen. To view this new exclusive listing at $82,500, please call AL TASSIE 384-9069 or NIEL NORTON, 477-2919, office 385-5741. Enquire about our guaranteed home trade plan.

$32,900 AND NO WORRIES!

Move right into this bright, spacious, immaculate 1-bedroom condominium. In excellent area on quiet street. Very large living room, elegant dining room, carpeted kitchen with deluxe appliances including dishwasher. Loads of closet space and low maintenance including heat. Investigate the luxuries of livingin a secure building and having time to do your favorite thing. Call LILIAN McLEOD 592-4968 or 385-5741 anytime.

MORTGAGING TOUGH? NO PROBLEM!

Here's the answer. My vendor will consider selling by agreement for sale. Bring me an offer based on $48,500 ($10,000 D.P.) payable monthly at $397.05 P.M., the interest rate at 12% amortized over 25 years, and with five-year term Older 3-bedroom plus extra in basement. Wiring, plumbing and heating up to date. Structure solid; close in; needs paint. Phone F. COLUMBIN, 385-3033 or 385-5741 anytime. New M.L.

UNIQUE!!

—nearly new home.
—Boathouse
—Guest cottage
—Separate double garage.
All this on over 1 acre in the Sooke district. Garden and fruit trees. MUST BE SEEN! Compare at $89,900. ML 13755. For details and viewing call MELODY VILLENEUVE, 384-8563 or 385-5741 anytime.

GARDNER REALTY Ltd.
899 FORT ST.

ONLY 3 YEARS

Exceptionally spacious 3 bedroom family home. Custom built by present owner. Has large entrance hall, living room with bay window and arch type brick fireplace, good size dining room, walnut kitchen with built-in dishwasher and separate eating area. Tastefully decorated and high-quality carpets throughout. Professionally finished 35x15 family room and many extras. Over 1700 sq. ft. of finished living area. The downstairs would accommodate a beautiful above ground in-law suite. This home must be seen inside to appreciate the workmanship. Located in the Burnside area, close to all schools, shopping and tranpsortation. Good value at $66,500 ... New MLS No. 14271. For viewing call:
385-7721 BILL WEISS 598-9443

FAIRFIELD Condominium 1115 Rockland

Situated on second floor and in good condition. Large spacious living room and two bedrooms, wall-to-wall carp-eting. Oodles of closet space. double plumbing. Save bus fare and walk to the city. Owner would also exchange this property for a good side by side duplex.
Call HAROLD WARE
385-7721 598-4358

Post & Beam

This near new home provides deluxe accommodation, plus valley views from two spacious sundecks and covered patio ideal for barbecues. Main floor gives wide open atmosphere with modern kitchen (built-in range), eating area, beautiful LR with slate FP, glass wall and cedar ceiling, 2 bdrms. and 4 pce. bath. Downstairs provides large, family room with another slate FP, another bedroom, another 4 pce. bath, workshop, utility room and another room suitable for a bedroom. It won't last at $63,500.
385-7721 DALE BRIGGS 592-3978

EXECUTIVE COUNTRY

This unique home provides quality accommodation in a wooded setting for people desiring seclusion within minutes of the city. On over 9 acres of land, the main house features a true cathedral living room with FP, dining room with FP and upper lounge with another FP. Modernized kitchen with adjoining laundry room. two bathrooms, (4 pce. and 2 pce.) and two bedrooms, complete this executive home. Separate guest cottage provides excellent facilities with two bedrooms, and 3-pce bathroom —easily rentable at $200 per month. Make your appts. now for this exclusive listing at $85,000.
DALE BRIGGS
385-7721 592-3978

WHITTOME'S
1111 BLANSHARD 388-4271

A REAL STEAL $38,900

The vendors have purchased and now want to sell their luxury 3-bedrm condominium. This lovely ground floor suite features over 1300 sq. ft. of carefree life-style. Extra large liv rm with raised hearth fireplace — Guest sized dining rm. Big kitchen with eating area. Laundry room with washer and dryer in the suite. Two entrances — covered parking. All this in a 3-yr.-old building of only 10 suites. Will take one or two quiet children.
388-4271 Ruth Lukaitis 477-5306
388-4271 Gary Menzel 477-8494

TRANSFERRED

AND OFFERING THIS 3 BEDRM FAMILY HOME WITH 1½ BATHS
$53,900
HAS DEVELOPED BASMT AND IS SITUATED ON A CUL-DE-SAC
IN SIDNEY
PLEASE CALL JACK SWANSTON
388-4271 592-6338
(MLS 14025)

Good Family Home

HAS 3 BEDROOMS ON MAIN
$57,000
SEPARATE DINING ROOM and FIREPLACE IN LIV RM
South Oak Bay
FULL BSMT WITH DRIVE IN GARAGE. PLEASE CALL JACK SWANSTON
388-4271 592-6338

BRAND NEW Drive by 580 Warren Pl.

Large kitchen with eating area Combination living and dining rm. with open view. 3 bedrooms with en-suite. Beautiful high basement. Ideal for development such as in-law suite etc. Quality construction. Located on new cul-de-sac. Immediate possession. Asking $63,900. For further information call:
TED RADWAY
388-4271 477-6176

RELAXED CHARM

A one level easy care home in true Ten Mile Point tradition. ½ acre of lovely trees, rock out croppings, lawns, crazy-pave terraces and seclusion for enjoyment of outdoor living. Charming sunken living room, separate dining room, convenient kitchen, 3 bedrooms, 1½ bath, a hugh high ceilinged rec. room ideal for teenage or music lovers. The property is not a drive-by, half of the house and most of the peaceful garden is obscured from the road. Asking price is $85,000. Courtesy to realtors but get your clients INSIDE. Call
ELEANOR ANDERSON
388-4271 384-9610

J. H. WHITTOME and CO. LTD.

SEABOARD PROPERTIES LTD.
7173 WEST SAANICH RD.
BRENTWOOD BAY 652-1141

OPEN HOUSE SAT., 1-4

107 MADDOCK ST. WEST
Older 2-bedroom home, well located on good lot. Excellent condition. $49,900.
652-1141 FRANK CSINOS 652-5528

OPEN HOUSE
1215 Basil Ave. 2-4:30, Oct. 11. Immaculate two-bedroom, basement bungalow with fireplace, new w-w carpeting, wood panelling, redecorated. Asking $43,500. 656-1628 (owner).

ONE-BEDROOM HOUSE tastefully decorated, near Jubilee Hospital. $31,000. 595-5947.

RITHET'S
for Real Estate Insurance Appraisals
714 FORT
382-4251

IMMEDIATE OCCUPANCY OPEN HOUSE 2669 Arbutus

ON CORNER OF LAUDER
SAT., 2-4 P.M.
$56,000
Come and view this family or retirement home (prime residential) and make an offer. Living — dining room — three bedrooms — 1½ bathrooms — laundry room — Avocado green stove and fridge plus washer and dryer included in end price. Close to schools and all services. In attendance—
BETTY SHEA
592-9213

VICTORIA WEST

Four-year-old two-bedroom bungalow situated on easy care lot. Close to all amenities.
ASKING $46,500
For more information and to view please call:
O. DOUGLAS or E. WILKINSON
382-4251 anytime

Does $30,500 Sound Good?

Then please call me for further details! MLS.
G. H. WILLISCROFT
382-4251 24-hr. service

SEABOARD PROPERTIES LTD.
7173 WEST SAANICH RD.
BRENTWOOD BAY 652-1141

5 ACRES

Plus large Ranch style home in choice Saanich Peninsula location. Mostly pasture and nicely landscaped. Asking $125,000.00. Call Tom Evans 652-2620.

$56,000

Beautiful location. Good size lot, large bedrooms. Home in excellent conditon. Tom Evans 652-2620.

$47,900

Open House Sat., 2-2:30
1303 Bay Street
3 bedroom full basement home. Modern style. Easy care lot. City location. Tom Evans 652-2620.

$37,900

Open House 12 to 2:15 Saturday — 572 Paradise. Excellent. No step home. Aluminum siding. Low taxes. Water views, to preview call Tom Evans 652-2620.

LARGE WELL ESTABLISHED GARDEN

No-step, close to all schools. 1440 sq. ft. home, on sewer. These are the features that will excite you:
—3 bedrooms
—Banquet-sized dining room
—Modern kitchen with eating area
—Family room off kitchen with washer and dryer hook-ups
—Separate garage with added storage shed
—Well established landscaped 12,000 sq. ft. lot with greenhouse and gold fish pool
—1 block to bus line
—Marigold area
Kept at the affordable price of
$47,500
Call Gordon Stevenson at 385-1431 or 479-7692
B. A. Realty Ltd.

the Permanent
1125 DOUGLAS ST. and 3647 SHELBOURNE ST.

New on Market 1900 Rye Place Open Sat. 1:30-4

Immaculate 2-year-old, 3-bedroom home with 4th bedroom and large rec. room in bright basement. Harmoniously decorated with luxurious carpets and quality cabinets. Forced air electric heat with automatic humidifier. Follow the signs from the Prairie Inn. $61,900. MLS. DON JONES 642-4136 or PAUL HYATT 656-3150 or Office 382-9191.

Canada Permanent Trust Company

LANSDOWNE Properties Ltd

OAK BAY

See this no-step 3-bedroom home on a quiet street. Priced to sell quickly at $49,000. Exclusive. with ADELLA ZARFT, 478-9607; HAZEL CAMPBELL, 592-0632 or 592-2431 anytime.

FANTASTIC SEA VIEW

From this great 1.4 acres on the West Coast Road. It's a nice, high location giving privacy and seclusion. A fine building site. Asking $19 500 on MLS PETER BARDON or JOHN WEST 592-2431.

OPEN HOUSE

FRI.-SAT. 1-5
3672 CRESTVIEW
Delightful 3 br. home in choice area of Cadboro Bay in Oak Bay. Spacious L-shaped Living and Dining room, fireplace, beautiful hardwood floors throughout, bright modern kitchen with eating area, large bathroom. Full basement with extra room and 2 piece bath. Large double drive-in garage, access to nicely landscaped yard with privacy. This home has been newly redecorated inside and out. VACANT. Realistically priced at $79,500. Trades considered. For prior viewing phone owner. 592-4989.

DOUGLAS HILL ESTATES
COWICHAN BAY
Large lot underground services, view, 3 bedroom, no basement, 2 bathrooms, sunken living room with fireplace and beams, dining room, laundry room and garage, outside finished in Haida scroll siding, shake roof rockwood. Must see. $51,900. 478-6780.

FOR SALE BY BUILDERS
Three bedroom home, in Glen Lake area, 478-9987.

250 HOUSES FOR SALE

WILLS and WONNENBERG REALTY LTD.

1318 ESQUIMALT RD. — 384-0581

Dollar for Dollar

Market value at $43,900 in Gorge E. area. Exceptionally SPACIOUS older bungalow — 2 bedrooms, basement. Separate 13x17 dining room with utility on main floor. Worth comparing this new listing with anything in town. MLS. Please call RUBY REID, 384-0581.

SHOWROOM CONDITION!

Immaculate 3-bedroom full-basement home in quiet Colwood. 64' lot with side yard parking for your camper, trailer or boat. Owners have bought, try $52,500. Excellent opportunity, call now 478-5763, C. ESHOM.

WATERFRONT .96 ACRE

On North Pender Island at the price of $22,000 with good terms available. Hydro and water. Approximately 120 ft. of waterfront. Call C. R. WONNENBERG at 384-0581.

ESQUIMALT

Better than average older home, on quiet street. Three bedrooms, could be four or have rec room in basement. Lovely garden and fruit trees. Duplex zoned. Asking $47,900. For viewing call PHYLLIS COUTTS or BETTY McFARLAND 384-0581 (24 hrs.)

CEDAR HILL

How would you like a brand new home on GOLF COURSE? Have your choice of 2-3 bedroom homes 1½ baths, large living with FP, dining and attractive kitchens, beautiful carpeting and magnificent view—all for the asking price of $63,900 or $64,500. For viewing call BETTY McFARLAND or PHYLLIS COUTTS 384-0581 (24 hrs.)

NEW MLS

Lovely older home in Esquimalt. 4 bedrooms, 1½ baths, large gracious living room with FP. Entertainment sized dining. Large family kitchen with rec room in F.H.C. basement, drive-in garage plus carport. Asking only $57,500. This will go fast. Call PHYLLIS COUTTS or BETTY McFARLAND at 384-0581.

MAYFAIR REALTY

3147 Douglas St. 386-2955
Woodward's Mayfair Centre

OPEN HOUSE SAT., 1:30-4:30 4657 AMBLEWOOD

Lovely no - step California style rancher in Broadmead. 3 BR., 2 baths (one 4 pce. ensuite) sunken LR, formal DR. Easy care lot. Only $99,900 (MLS). Realtors welcome. LEIGHTON NOBLE, 386-2955 or res. 658-8968.

OPEN HOUSE SAT., 1:30-4 931 VERDIER BEAUTIFUL BRENTWOOD

2 year old custom built home. 3 BR, 2 bathrooms, cathedral entrance, laundry and finished rec. room with bar. PETER SYKES. 386-2955 or res. 382-3216.

OPEN HOUSE SAT., 2-4 4149 QUADRA

One owner, 21 year old rancher with a very spacious floor plan. 15x24 living room with fireplace overlooks back garden, 2 good bedrooms, panelled den. The extra large lot averages 80x245, offers privacy, is fully fenced and is on sewer. Bus stop at door. Asking price is $64,900.00. FRANK BOUSFIELD, 386-2955 or res. 382-4968. (MLS)

HANDYMAN'S SPECIAL 3016 ALBINA

Investment opportunity — 2 bedrooms, living room kitchen, half basement, 50x133 lot. Full price only $29,500.00 G. CHAN, 386-2955 or F. BOUSFIELD, 386-2955 or res. 382-4968.

Western HOMES Ltd.

Enquire about OUR FULL SERVICE RESULT PROGRAM. Then LIST TO SELL! Our WESTERN ACTION PLAN covers all RESIDENTIAL, COMMERCIAL, COUNTRY, or DEVELOPMENT properties. All trades and guarantees are considered. Use our FULL SERVICE SALES development staff. For details, call Ken Jensen — 386-3494 or 592-9079.

NEEDS WORK

BUT WHERE CAN YOU FIND OVER 2000 SQ. FT. OF LIVING ACCOMMODATION—5 POSSIBLY 6 BEDROOMS; 2-3-PCE. BATHS; LIVING ROOM WITH FIREPLACE; LARGE LOT (88X102). NEW M.L.S., $53,000. FOR FURTHER INFORMATION CALL:
M. K. LAWSON 595-2134
M. A. RUDDY 656-4089
OR
PARK PACIFIC INV. LTD.
383-4124

Kipot Const.

Sidney, 3 bedrooms, carport and patio, double wndows throughout only one left at $51,500.

Sidney near school and shopping, split level, three bedroom, double windows, large carport $58,900, all new homes have a one-year Victoria HUDAC warranty. To view phone Mike 656-4066 or Vic 656-4003 anytime.

NORTH RIDGE

View the Olympics from this immaculate full basement home on Vanalman. Beautifully landscaped front yard. Fully fenced rear yard. 3 bedrooms, custom built kitchen nook, fireplace in living room, large rec. room in basement. Large sundeck. MLS No. 14189. Capital Region Agencies, 656-3951.
J. SLOAN 656-5311
J. JONES 656-4597

OPEN HOUSE 2522 SCOTT ST. 1:30-3:30 p.m. Sat. Oct. 11, Sun. Oct. 12, Mon. Oct. 13. Immaculate, spacious, 2 bedroom, no step, perfect retirement or starter, large bright kitchen with eating area, laundry room, living room and dining room combined. With attractive fireplace. Completely redecorated with quality wall to wall throughout. Convenient location.

SWAN LAKE — TOWNHOUSE
Located in a beautifully landscaped area this 2 bedroom 1½ bath unit is among 24 quiet units. This 1½ year old unit is an ideally priced starter or retirement at $44,000. Present 9% mortgage. at $22,000 can be assumed. Call 479-8347.

LANGFORD $49,900
Fully furnished two-bedroom no basement home on 1-3 of an acre nearly new colonial furniture. Large garage and workshop, close to schools and shopping immediate possession, 478-5295.

PRIME RESIDENTIAL OAK BAY three bedroom, den, full basement, home. Suitable for retirement or family. Principles only. Apply to Box 1261, Victoria, B.C.

BUNGALOW

New 2-bedroom, 935 sq. ft., carport, large treed lot, 661 Hoy Lake Rd. $42,900. 384-0185.

250 HOUSES FOR SALE

Douglas Realty Ltd.

12 CENTENNIAL SQ. 385-8784

OPEN SAT.
1:30 - 4:00
4035 CAREY RD.

Country-like setting. Tastefully decorated home with 2 bdrms, large kitchen, laundry facilities and Fireplace in livingrm. Carpeted thru'out. Separate garage. There's plenty of room for expansion on 50x145 corner lot. $41,900. Preview with MARY McGUIRE 479-7668, DONNA VALIKOSKI 385-8784.

OPEN HOUSE
SAT. 1-4 P.M.
1569 CLAWTHORPE

Walk to Sears from this immaculate 3-bdr. starter or retirement home: Large lot with drive-in garage, workshop, fruit trees and vegetable garden. Good value at $45,000. For prior viewing call BRUCE WILKIN at 592-2407 or 598-8366 res. MLS 14276.

WHYTE & GOWER
OAK BAY PROPERTIES LTD.

NEW EXECUTIVE HOME

915 Newport Ave.

FEATURES:
2000 plus sq. ft.
Adjacent to golf course
All electric heat
Four bedrooms—
2½ baths
lg. dining room and kitchen
built in dishwasher
Lv. room w-old brick fireplace
Family room w-stone fireplace
Wall-to-wall throughout
Two car garage

Ready for immediate occupancy
10½% Mortgage
$121,900

Contact
598-3393 or 598-3592

OPEN HOUSE 1:30-4:30 P.M. FAIRFIELD $51,500

Come to 137 EBERTS ST. by the sea and see this charmng 3 bedrm. home with ½ basement. Completely modernized inside. The back yard is just fantastic. Fully enced, beautiful lawn, flowers and vegetables with a greenhouse as a bonus. Exclusive with JIM RANSON of Westgate Realty.
388-3941 479-5910

UPLANDS—OAK BAY
NEAR GOLF CLUB
AND YACHT CLUB

$129,500—delightful, modern family home of nine rooms; three sets of plumbing (one ensuite), four bedrooms, den, family room with fireplace, living rm. with fireplace, built-ins and pleasing entrance hall. Double attached garage, cement driveway, all on nearly half acre lot in lawn and parklike treed area. This is truly a fine family home and must be seen to be appreciated. Call Fred Marconi.
383-3941
MARCONI REALTY

SUBURBAN

REAL ESTATE
2686 Sooke Rd.
478-8316

BEXLEY ROAD

New 3 BR bi-level situated on ½ acre sea-view lot on quiet cul-de-sac. Cathedral entry, feature FP wall with built-in bookcase, china cabinet and wood storage. Ready for occupancy.
ALICIA FULLER 478-8818

BRAND NEW—$54,900

2 bedroom dream home designed with a woman in mind
Basement area for future development. Situated on quiet street in High Quadra area. The many quality custom (features make this a unbelievable value. when homes 20 years old are selling for comparitable prices. Don't miss this exceptional opportunity. Phone 658-8059 to view.

PRIVATE SALE OLDER HOME completely renovated. Five bedrooms, two fireplaces. New professional darkroom. Double lot, fruit trees. Garden. On quiet street near Bay and Shelbourne. Asking $69,500. Will consider trade for smaller house. 595-2684.

BY OWNER
Very sound 2 bedroom full basement home. Room for more bedrooms. Situated on a 60'x135' duplex zoned lot. Excellent conversion potential, $42,900. Drive by 403 Edwards St. then call Gerry at 479-1040 or 389-6231.

RARE CORDOVA BAY RICH property, large lot secluded with fruit trees. 4-bedroom home with unobstructed view across Haro Strait, to Mt. Baker. 2 fireplaces, one enlarged kitchen, $79,500. 658-1017.

BY OWNER
3 bedroom, 1½ baths, 1 year old, Colwood $56,000. 478-8200.

IMMACULATE 2 BEDROOM house for sale by owner. 386-2849 offer 4:30. $41,900.

OAK BAY — 4-BEDROOM HOME $61,500 phone 592-3920 or 386-6552. F. C. Hully, Real Estate, 620 View.

SAVE COMMISSION—4-BEDROOM modern home, good financing. $56,900. 652-3506.

253 COUNTRY HOMES AND PROPERTIES

Western HOMES Ltd.

NORTH SAANICH HORSEMANS PARADISE 5 ACRES

Picture a modern family home with over 2,000 sq. ft. on one floor which includes 4 bedrooms 2 full bathrooms; living rm and large dining room with fireplace. Property includes 30x40 newer barn with 5 regular box stalls and 2 foaling stalls plus lots of tack and hay storage. All of this and more, within walking distance of Sandowne Race Track. MLS 14004.
Very realistically priced at $120,000.00. Don't delay, call today:
Jack Davis
386-3494 (24 hrs.)

RAMBLER ON 1 AC.

Here is an old fashioned vine covered country home in Sidney on over 1 ocre of seclusion. 5 bedrooms of all sizes, but only one bathroom, some low beamed ceilings, a field stone fireplace, a pot belly stove, a studio, a sauna, etc., etc. The backyard is ready for a soccer game, swimming pool, market garden, play school, you name it. Large mortage to be assued. 2222 Ardwell, but do not disturb tenant. MLS 14128. Asking $82,000, what is your offer?
656-4000 K. DROST 656-2427
SAANICH PENINSULA PROPERTIES LTD., SIDNEY

DUNCAN

5 ACRES HOME AND COTTAGE Only 4 miles from town, yet far from noise and traffic. Renovated older home with part basement. Besides partly furnished cottage of log construction. Work shop and garage, swimming pool, small greenhouse, lawn, shrubs, fruit trees and berries. Property is level and fenced, the largest part being hay and pasture. Ideal hobby farm. For details contact Walt Hearn at 746-8186, eves. 743-2479. M.L.S.
ASTRO REALTY LTD.
427 Canada Ave.
Duncan, B.C.

NEAR MILL BAY, OVER HALF an acre, 18 months old, 2 bedroom, 2 bathrooms, garage. 1280 sq. ft. $49,950. 112-743-5156.

253 COUNTRY HOMES AND PROPERTIES

MELTON REAL ESTATE (B.C.) LTD.
912 Douglas Street
1610 Island H'way

SHAWNIGAN LAKE OUTSTANDING PROPERTIES

"ACREAGES"
—1.8 Acres $19,500
—1.9 Acres $19,500
—2.1 Acres $20,500
—New 3 bedroom, 1575 sq. ft. home on 1.7 acres near Cobble Hill. Cedar siding, shake roof, large sundeck, carport etc. Many features too numerous to mention. Asking $69,900 M.L.S.

For further information on these up-island properties phone:
RICK PETTINGER
478-9581 595-5074

HORSE LOVERS ONLY

Almost 4 acres of level seaview property in Metchosin totally developed for horses. 7-stall stable, tack room, large hay storage building, riding ring, complete with jumps and illuminates for night time riding. The 3 Bdrm, shake roof, ranch-style home features farm-style kitchen, huge living room with green slate heatilator fireplace, master bedroom ensuite. Quality carpeting throughout. Asking $125,000.

SECLUSION & PRIVACY

Is yours on this 7.6 acres of recreational property, great for trail riding, hunting and even a creek with trout for fishing. The huge ranch style home is designed for family living. Heavy shake roof, double attached garage. Living room with heatilator fireplace, in-line dining room, family eating area, step saver kitchen with built-in appliances, rec room, 3 bdrms, 2 four-piece baths. $89,500. Vendor will carry with reasonable down payment.
NORMA SAUNDERS
478-9182 478-5561
JUNE CORBY
478-8780 478-5561
BLOCK BROS. REALTY LTD.

J. D. BOSDET LTD.

120 - 727 Johnson St. 386-3128

COUNTRY HOME

A well-constructed home of over 1,400 sq. ft. on almost one acre of arable land. Quality throughout the entire home. Three large bedrooms, comfortable living room. Formal dining room, large bright country kitchen, sundeck off kitchen, spacious basement area. Lots of potential for development (RI bath in basement). Double carport. Grounds around the home well maintained. Price $74,500. MLS 13669. To view this fine country property, please call:
ERNIE SERONIK
386-3128 (24 hours) Res. 478-8696

ESCAPE

From the Rigors of Town Life
At $75,000 this beautiful near new home with unsurpassed views over ocean and mountains, your own private acre, guest cottage, wood shed, greenhouse and garden is only an hour from the city centre in the yet hardly explored Sheringham Estates. Where else can you enjoy such serenity. OR, maybe a little LOG CABIN in an acre of beautiful woods for only $33,000. For directions or to view call:
DESMOND HOLMES
384-8124 478-1227
PEMBERTON, HOLMES LTD.
1000 Government Street

Western HOMES Ltd.

SOOKE RIVER RD. $29,900

2.67 acres, drive-way roughed-in, water, hydro, phone to line. Secluded, treed, build now! MLS 13681. Call Bill Wilson, 386-3494 (24 hrs.)

MILL BAY
Architecturally built. Large 3-bedroom home all windows looking out to beautiful sea and mountain views. Fireplace in living room and rumpus room — separate wet bar — secluded in 2 acres of park-like setting only 3 years old, $86,500.
592-6257 598-3321
RUTH or BEN BENNETT
JACK MEARS OAK BAY REALTY LTD.

10 ACRES

Total seclusion in this magnificent 3-year-old split-level post and beam home created by a perfectionist, 2 or 3 bedrooms with room for further development. This Sheringham Pt. acreage is beautifully treed and unzoned so may be used for any purpose. Asking $91,500 with approx. 1-3 cash. MLS 13494.
477-1841 BILL REMPLE 658-5794
BLOCK BROS. REALTY LTD.

ON TWO ACRES
Happy Valley. Post and beam construction. Superbly built and finished home. Open plan. A buy at $89,500.

WITH A NEW
TWO STALL BARN
A lovely full basement home on Clayton Road in North Saanich. 3 bedrooms up. Wall-to-wall carpeting. The lot 1 acre.
SMITH DOBSON ESTATES LTD.
384-1424

40 ACRES

If you are looking for peace and quiet on your own acres — this is for you! 40 acres of trees and meadow. 7 miles past Mill Bay. Near the Koksilah River. Large 3-bedroom house with full cement basement. Property all fenced. Asking $92,000.
MARG EMMERSON 658-8386
LOUISE WILTERMUTH 477-6307
477-1841
BLOCK BROS. REALTY LTD.

SIDNEY REALTY LTD.
Serving the Saanich Peninsula
656-3928
Real Estate — Insurance

256 WATERFRONT PROPERTIES

WATERFRONT REVENUE
Unbelievably beautiful. Four famiIp complex on unpolluted lake in Colwood. Picture this 3-bedroom, 2-bathroom, main level residence with large living room with raised hearth fireplace and picture window overlooking sloping lawns to lake. Ground level has exciting 1-2 bedroom self-contained suite, separate entrances with picture windows, rent $280. Another duplex with 2-2 bedroom units has potential $300 monthly income. The 1¾-acre estate has a potential 75'x120' lot subdivision at the road. Main dwelling has duplex or screened from road by tall firs. A story-brook setting with waterfowl lawn diving platform, clean beach and winter skating. You won't believe it until you see it. Trades accepted. Hurry on this now. Only $139,000 asking (land worth $50,000 alone). Call Phillis Coutts, Betty McFarland or Frank Wills, 384-0581. Wills and Wonnenberg Realty Ltd.

¾ ACRE SECLUDED
Large home with over 1900 sq .ft. of finished space plus a 2 bedroom cottage. Close in $105,000. Exclusive listing. Phone Gerry Finnigan 479-1040 Island Pacific Realty 388-6231.

256 WATERFRONT PROPERTIES

Gracious Living On Vancouver Island's "Riviera"

Maple Bay

Between Victoria and Nanaimo

Sun-Loved, Nature-Blessed Arbutus-Shaded

Look South over Tranquil Maple Bay

Enjoy Nature at its finest! Fishing, Boating, (Marina Nearby)

PLUS

Beautifully Treed View Lots With Access to The Bay, also some

Unique Waterfront Parcels

All This with Mun. Water and Paved Roads

One-Half to 2-Acre Sites
Prices from $16,000 — Balance at 10 per cent
Down payment from $4,900

A Wise Investment From Any Aspect . . . Prepare For Your Retirement Now!

Call 687-2696, Vancouver office hours or 748-1629 Duncan

DUPLEX BRAND NEW!

3 BEDROOMS EACH SIDE!
1½ BATHROOMS EACH SIDE!

Parking pads, exterior and interior storage, finished laundry rooms! Located in excellent rental area! On Glen Lake Rd., just off Sooke Rd.! Qualifies for depreciation! Full price just $84,900 with a $58,000 1st mortgage at 11½%.
MALEN CONST. CO. LTD.
658-1122

BY OWNER (MUST BE SOLD)

—150' PORTAGE INLET WATERFRONT
—½ acre of total seclusion and gardens.
—Totally remodeled 2-bedroom home.
—Full basement partially developed.
—Extras: boathouse, workshop and greenhouse.
—Try offers or trades of any sort (property, cars, trucks, money, etc.)
—Call 382-5000 after 5 p.m.

URGENT REQUESTS
1—3 bedroom, basement home in any good area up to $50,000. Near schools.
2—Near new Gordon Head full basement home up to $95,500. This must be extra good. Seaview if possible.
3—A good townhouse up to $50,000, prefer a fireplace.
4—Neat 2 bedroom somewhere around $45,000.
If you can help me with any of these requests, I would be most grateful. Business is brisk, take advantage of it, just dial:
477-0191 JOHN MOLYARD 384-4827
Royal Trust Real Estate Dept.

SINCERELY

A "better buy" prime waterfront residence and, a good investment. Low 1975 tax already paid on this proud to own home that has brought much comfort and enjoyment to the owner-builder. One-half acre with 75' waterfront facing beautiful and everchanging Satellite Channel. (Swartz Bay area). Privacy and seclusion precludes drive-bys. Asking price is only $89,900. Offers welcome. Call me, (no obligation) "your friendly realtor".
MR. DENNIS WAGNER
386-7551 595-2557
Melton Real Estate (B.C.) Ltd.

LANDS END ROAD

FULLY TREED 11.62 ACRES AND 585 FT. OF PRIME WATERFRONT WITH DELIGHTFUL COVE AND CLAM-SHELL BEACH. $200,000. MR. ELWELL, GORDON HULME LTD., 656-1154 OR 477-3988.

FOR SALE BY OWNER, AT LESS than market value, completely redecorated, 1800 sq. ft., 3-bedroom home, 2 full baths, fireplaces in large living-dining room and large family room. In-law suite arrangement. 95' on Bazan Bay Beach. 152' deep. 450 sq. ft. sundeck, high dry basement. Extensive storage, closet, and shelf space. Large separate garage, ramp for easy beach access. Large fenced lawn with many trees and shrubs. Clear title. Call 656-3359 for appointment to view.

DEVELOPERS!

121 sq. ft. WATERFRONT (beach)
$1.45 per sq. ft. ($175,000)
Kaltasin Rd., Saseenos, 19 miles W. of Victoria. This fine property is ripe for development. Vendor will clear timber as required. Get your bid in early on this MLS to:
DESMOND HOLMES
384-8124 478-1227
PEMPERTON, HOLMES LTD.
1000 Government Street

ARDMORE WATERFRONT
Gracious older fully modern 2-bedroom home on a superb 1.5 acre of waterfront. Beautiful westerly views, sunny private location. Wonderful country property for the couple who enjoy gardening, fishing, sailing, and who want room for their pets. Now only $139,500.
GERRIE HUTTON
388-4271 386-3927 (Res.)
J. H. WHITTOME and CO. LTD.

BRAND NEW LISTING
2.4 subdividable acres with 70 feet of waterfront close in — but yet completely private. Ideal investment opportunity for further appreciation. A lovely Canadian Princess Mobile Home is yours as well and included in the asking price of $84,900. Exclusive with:
477-0191 KNUD SCHWER 478-8203
Royal Trust Real Estate Dept.

1.7 ACRES COOPER'S COVE MUST BE SOLD!

Well treed property with 150' waterfront and 2-bedroom full basement home. Try your offer. MLS 13977. To see this and other Sooke properties please call:
MARILYN MOORE — 478-2482
JO LENNOX—478-2563
OFFICE — 386-2911
Homefinders, Wall and Redekop

$65,000 — 9½ WEST COAST ACRES
Sheringham Pt. Road. Sheltered cove having over 400 ft. of fine beach. Recommended as investment property alternately an unspoiled homesite, well treed, with ample water. school bus route at the top of the road. Fair price and fair financing arranged promptly.
LYNETTE DELAHUNT 598-3321
JACK MEARS
OAK BAY REALTY LTD.

THE VIEW

Is magnificent from the parge picture windows and living and dining room. This attractive older 2-bedroom home is located on a large waterfront lot in the heart of Sidney. Price reduced to $89,500. Capital Region Agencies. 656-3951. J. Sloan, 656-5311, J. Jones, 656-4597.

258 CONDOMINIUMS and TOWNHOUSES

Southport
Open Daily
(Except Sundays)
1 - 8 p.m.
1000 Esquimalt Rd.

Drive out Esquimalt Rd., turn on Lampson, one block, right on Wordsley to end of road. PANORAMIC VIEWS, SPACIOUS SUITES CLOSE TO EVERYTHING.

CONDOMINIUMS INVERNESS

1—One bedroom plus den with the most agreeable setting overlooking the Sooke Hills. Dining room, extra large sundeck, dishwasher, fridge, stove and drapes included. Make an appointment to view now. Priced at $38,900. MLS. 14217.
386-6796 RICK INNIS 477-9394

2—Two bedrooms with 1½ baths, separate dining room, large living room overlooking the peaceful garden and the Sooke Hills in one of the quietest locations in this complex. Price of $40,400 includes, stove, fridge, dishwasher. MLS. 14256.
386-6796 ARNOLD MARR 477-6233

WATERVIEW

One bedroom deluxe unit close to Dallas Rd. waterfront and Beacon Hill Park. Appliances and drapes are included in the asking price of $33,900. MLS. 14335.
386-6796 BILL SIDHU 477-5382

FIRST CLASS ACCOMMODATION $34,900

Includes 3 bedrooms, 1½ baths, livingroom, dining area, modern kitchen, secluded patio, luxury carpet over oak floors, lots of storage space in this well-kept townhouse. I invite your comparison. Substantial mortgage at lower than current rates. MLS 14273.
386-6796 JOHN BUNYAN 383-7777

WESTMONT REALTY LTD.
386-6796

Villa Royale

(HEYWOOD AVE.)
"A SECURE INVESTMENT WHICH WILL KEEP PLACE WITH INFLATION!"

Overlooking Beacon Hill Park
LIMITED NUMBER of 1 and 2 bedroom suites Available

AMENITIES
—SAUNA
—SWIRL POOL
—ROOF LOUNGE
—WORK SHOP
—ADEQUATE PARKING

25 PER CENT DOWN
11% Mortgages
Repayable over 25 yrs.

Open from 1 to 4
SALES Office Suite 301 384-2025. SPECIAL APPOINTMENTS — call: A. BEDFORD or L. HOGARTH, 592-2407 ANYTIME

Whyte & Gower
Oak Bay Properties Ltd.
2227 Oak Bay Ave.
592-2407

CONSIDER THIS
1 BEDROOM AND DEN

THIS CENTRALLY LOCATED 4TH FLOOR SUITE IS AS QUIET AS THEY COME. PLEASANT SOUHERLY OUTLOOK. FRIDGE, STOVE, DISHWASHER INCLUDED. LOW MONTHLY MAINTENANCE INCLUDES HEAT AND WATER PLUS THE USE OF THE MANY FACILITIES WHICH INCLUDE LOUNGE, BILLIARDS ROOM, WORKSHOP, SAUNA, SWIRLPOOL AND EXERCISE AREA. THIS REASONABLY PRICED SUITE MAY BE JUST WHAT YOU'VE BEEN LOOKING FOR. $35,900.
CALL:
M. K. LAWSON 595-2134
M. A. RUDDY 656-4089
OR
PARK PACIFIC INV. LTD.
383-4124

YORKSHIRE HOUSE

935 FAIRFIELD RD.
Open Tues.-Sat.
2-7 P.M.
BY APPOINTMENT
CALL JOHN CABELDU
592-2568

24 DE LUXE APARTMENT HOMES.

1 only one-bedroom, $32,000
two bedrooms from $40,500
SUPERB LOCATION
QUALITY CONSTRUCTION
SPACIOUS ACCOMMODATION
DISTINCTIVE DESIGN

Don't be disappointed. View while a selection is available. Exciting suites with the accent on quality. Large living and dining rooms (some with bay windows), 2 bedroom, master ensuite with dressing area. Huge balconies (many have shperb views). Underground parking. Only a short walk to Beacon Hill Park and Downtown. Ask about Canada Trust's unique no-interest loan available on the equity in your present home.
CANADA TRUST
1537 Hillside Ave.
595-5171

TWO BDRM. 1165 SQ. FT. $38,900

OPEN TO REASONABLE OFFERS. IDEAL LOCATION, POOLS, GAMES ROOM ND HOBBY SHOP. TWO CAR COVERED PARKING.

ONE BEDROOMS AVAILABLE.

DETAILS, KELLY DICKSON 477-1683 OR NORMAN ROSS AND ASSOCIATES LTD.
440-1070 Douglas 382-6151

OPEN HOUSE
BY OWNER
SAT., SUN. 1:30-4:30
104-2100 GRANIT ST.
Freshly decorated 1 bedroom condominium in desirable building. Walk to Oak Bay Village, Senior Citizens Centre and library. Low $32,800 for quick sale. assessment. Possession Oct. 25.

ONE BEDROOM COOPERATIVE Suite, delightful location, waterfront. Price $38,000. Phone 592-3920 or 386-6552. F. C. Hully, Real Estate, 620 View.

258 CONDOMINIUMS and TOWNHOUSES

KNOWLES REALTY LTD.

1145 HILDA ONLY 2 SUITES LEFT

Values like this sell quickly, so call today. Priced from $39,000 to $40,900. Spacious 2-bedrm. suites with 1½ bath, living room with dining area, in-line. Lots of storage, large game and hobby rooms, plus covered parking. Close to park and sea.

To view Mon.-Sat. 1-8 p.m.
384-8101
GRETA HOFMEISTER
592-6372
BILL KNOWLES
656-3779
KRIS GUDJONSSON
595-3022

F. G. CARVER
AND COPANY

KARA VISTA

2626 BLACKWOOD
(off Hillside)

11½%
Financing over 30 Years,
—Quality Two-Bedroom Units
—Beamed Ceiling
—Full fireplaces
—Average 1200 Sq. Ft.
—Large Private Balconies
—1½-2 Bathrooms
—Large Kitchens with eating area
—City Views
—Trades Welcome!
Price $39,500-$43,500
OPEN
MON.-SAT. 1-5 P.M.
MON.-FRI.
7-8:30 P.M.
388-9242 or 595-8664

THE EAST PARK

1050 Park Blvd. (Cr. Cook)

Elegant 1 and 2 bedroom, 1 and 1½ bathroom apartment homes with Beacon Hill Park at your front door. Spacious rooms, wall to wall carpets, large private patios, controlled underground parking. There's more. Come and see for yourself.

Priced from $37,500
TRADES CONSIDERED
Open MON-SAT. 2-6. Apointments anytime call 384-9335.

david burr ltd.
655 Fort St. 384-9335

SPENCER CASTLE

Danzo and Franco Holdings Ltd.
384-4013 2910 Cook St.

BEST OF TWO WORLDS

THE NEW for comfortable luxurious living in a spacious 2-bedroom, 2-bath corner suite. 6-storey steel and concrete structure. Gorgeous views. Modern large indoor pool.

THE OLD for guest accommodation and recreation in the old Spencer home with acres of landscaped gardens. $67,000 up.

View By Appointment Only
J. H. WHITTOME AND CO. LTD.
388-4271

358 WEST BURNSIDE $27,500

Comfortable two-bedroom condominium. Has spacious living room, dining area, 4-pce. bath, storage and utility room all on same floor. Range, fridge included. Also good wall-to-wall carpet. Vacant. May be seen by calling:
STAN WINTERBOTTOM
385-3435 Res. 598-2253
P. R. BROWN AND SONS LTD.
762 Fort St.

PARKSIDE GARDENS

One of the best priced condominiums in town. Spacious 2 bedroom with gleaming oak floors. "L" shaped living room and dining room. Laundry facilities in your own suite too! Swimming on grounds. MLS 13814. Asking $27 500, and offers are invited.
LOLA CLARK
386-2911 479-3010
Homefinders, Wall and Redekop

LUXURY CONDOMINIUM

3 bedms. 1½ baths, fully appliançed, wall-to-wall throughout. More than 1100 sq. ft. for only $35,500. Close in. Call now MLS GLENN NICHOLLS or GERRY FINNIGAN 388-6231 or 598-7689 or 479-1040. Island Pacific Realty.

BY OWNER, 2 BEDROOM CONdominium, large living room, kitchen with fridge, stove and drapes. Large storage facility, swim pool and sauna. Close to Beacon Hill Park, waterview and transportation. Corner of Dallas and Government. Available immediately. $39,900. To view 383-1211.

BY OWNER, 1 BEDROOM, CO-operative suite, delightful location on Beach Drive. Extra large living room, dining area and bedroom. Vanity bathroom and cabinet with 3 large mirrors. Locker, elevator. Bring your offer to asking price of $38,900. For information and viewing call 598-5344.

REDUCED FOR QUICK SALE, 2 bedroom, new condominium, includes fridge, stove, dishwasher and drapes. $34,400. Available November 1. Also chesterfield suite. 642-5785.

URGENT, WANTED
3 bedroom TOWNHOUSE. Client has $15,000 cash. Call ROMA NICOLL: 477-0191 (24 hrs.).
Royal Trust Real Estate Dept.

ONE BEDROOM DELUXE CONdominium, all amenities. 383-8033 after 5 p.m. $31,500.

258 CONDOMINIUMS and TOWNHOUSES

FOR THE BEST VALUE IN TOWN

WALTHAM HOUSE

cr. Cook and Hilda
1101 Hilda Street
36 NEW
CONDOMINIUM HOMES
2 BEDRM SUITES
999 - 1194 sq. ft.
1½-2 Bath
PRICED FROM
$38,000

Situated in an ideal location. Close to shopping, buses, Beacon Hill Park and the Dallas waterfront. Features all the usual amenities plus much, much more.
OPEN DAILY 1-4
(except Sunday)
Eves 6:30 - 8:30
except Saturdays
Special viewing apts. Call 592-2407

Whyte & Gower
Oak Bay Properties Ltd.
2227 Oak Bay Ave.
592-2407

Park Pacific
Presents

ROYAL WOODS

Another exciting development by
PARK PACIFIC
Apartments

For more information see our display ad in the Financial section of this paper.

1005-1009
MacKenzie
(by Quadra)

For special appointment to view call
ROYAL WOODS, 479-1113
479-8886
or
J. B. YOUNG 598-1818

THE LADY ALEXANDRA

13 — 2 BEDROOM
CONDOMINIUM HOMES
IF YOU like accessability to sea-front walks.
IF YOU need front door bus service.
IF YOU prefer a superior South Fairfield location.
IF YOU appreciate top quality construction (sound proofed to highest standards and double glazing throughout).
IF YOU are a bird watcher (Clover Point is noted for its firsts in Canada).
IF YOU desire panoramic views.
IF YOU wish to invest from $59,000 to $67,000 for the suite of your choice.
IF YOU answer YES to just 3 of the above, that is reason enough to come and see us at
137 BUSHEY ST.
FRI., SAT. 1-5 P.M.
or for personal appointment call TONY BROGAN, 388-6275—Pager 2471 or DIRK OKKER 478-4501.
CANADA TRUST
595-5171

UNIQUE TOWNHOUSE

Located near the University with 1377 sq.ft. of living space which does not include the comletely floored attic.
OUTSIDE:
carport
extra parking space
storage
cement patio
fenced back yard
MAIN FLOOR:
Living room
Bathroom
Laundry Room
Dining Room
Kitchen
Family room -F.P.
UPSTAIRS:
3 Bedrooms
Walk-in Closets
Storage
Full Bathroom
This excellent unit is soundproofed with economical electric heat. Qualifies for B.C. 2nd of $5,000 and priced at only $53,000.
TOM McCLUSKEY
595-5171 386-7320
CANADA TRUST

ORCHARD HOUSE

Studio from $20,000
1 Bedroom from $26,000
2 Bedroom from $35,000
Open 2-8 Daily
Saturday 12 noon — 6
Sunday 1 — 7
647 Michigan St.
382-8231 382-8232

CONDOMINIUM ESTATE SALE

This 2-bedroom condominium must be sold. 1½ bathrooms, large master bedroom, in line living and dining room, balcony. Present all offers on $38,900. MLS 13342. Call: Alice Moore—592-4529, Ed Kraft — 652-3676
J. D. BOSDET LTD.
120-727 Johnson Street,
Victoria, B.C., 386-3128

SIDNEY—BY OWNER
Attractive three-bedroom town house 1,152 square feet, 1½ baths. wall-to-wall carpet, fenced in yard, with very productive vegetable garden, storage shed. Waterfront, elementary school and shopping all within three blocks, net taxes under $150, $35,800, phone 656-5726.

SPENCER CASTLE CONdominium, $65,000. By owner. 2 bedrooms, living and dining area, carpeting throughout, 5 electric appliances, some drapes and light fixtures included, lots of storage room. 1,370 sq. ft. 384-0988. No Agents.

ONE BEDROOM CO-OPERATIVE Suite, delightful location, waterfront. Price $38,000. Phone 592-3920 or 386-6552. F. C. Hully, Real Estate, 620 View.

1 BEDROOM CONDOMINIUM IN well managed quality building in Oak Bay. Partial sea view. Short walk to village. $32,900. 598-3454.

1-BEDROOM
Condominium apartment, all amenities. Phone 388-4601 for appointment to view.

258 CONDOMINIUMS and TOWNHOUSES

the Permanent

1125 DOUGLAS ST. and
3647 SHELBOURNE ST.

Open House
Every Evening
7 p.m. to 9 p.m.
848 Esquimalt Road

Buzz Suite No. 2. Army, Navy personnel—stop throwing the rent out the window. Here are large 2-bedroom apts. in the low $30's. Each suite complete with quality coloured appliances, sundrapes; facilities include laundry, sauna, billiard, hobby and rec. rooms. Sundecks and soundproofed. Call CAMILLE DERKSEN 382-9191.

Introducing Hampstead House

"SOMETHING NEW UNDER THE SUN"
Open Afternoons
Until 4:30
(Except Sunday)
955 DINGLEY DELL

Spacious quality suites designed with you in mind. Most have 1½ baths, price range, $35,000 to $44,500. Carpets by Jordans, some suites have glassed-in balconies. Sun roof patio with water views, deluxe appliances, some Tiffany lamps. It's delightful. SID HASLAM 477-1994, GRAY LAITE 656-5267 or 382-9191.

Windsor Manor $33,900 Two Bedrooms

One of several remaining, extremely well-priced suites complete with appliances, drapes, carpeting, patio and parking located in deluxe condominium complete with sauna, swirl bath, rec. and hobby areas, etc.
Open to view daily — Ste. No. 5 Sales Office. Phone 385-7524 Windsor Manor, 848 Esquimalt Road.
Mon. to Sat. 1:30 - 4:30 p.m.
Thurs. and Fri. 10:00 - 12:00 Noon
Mon. to Thurs. 7:00 - 9:30 p.m.
Further details by calling HERB McDANNOLD 658-8844 or 382-9191.

Rockland Square Townhouses

16 Executive Townhouses now under construction on Pemberton Road in this very desirable area. Preselection of floor plans and site location available now on remaining 9 units. All feature 3 BR, 3 baths, fireplace, carpeting, drapes, laundry. all major appliances, private courtyards, etc. For details and viewing plans on this Exclusive listing please call HERB McDANNOLD 658-8844 or 382-9191.

Estate Sale

Must be sold, immaculate one bedroom suite comes with appliances, drapes, carpeting in deluxe 2 year old complex with swirl bath, sauna and roof deck. Convenient James Bay, close to town, park and Dallas waterfront. Priced $33,900 (ML) with immediate possession. To view please call HERB McDANNOLD 658-8844 or 382-9191.

Canada Permanent Trust Company

LOCATION
LOCATION
LOCATION
UNIVERSITY PARK TERRACE
(Across street from University)
THIS CONDOMINIUM REALLY HAS "IT"
AT
1870 McKENZIE

There is still a good choice of 1 and 2-bedroom suites. Hospitality room, pool room, hydro pool, sauna and exercise room, storage lockers, underground parking, elevator, large attractive foyer. Everything you could expect and more at $29,900 to $43,500. OPEN HOUSE 2 to 8 p.m. TUESDAY THROUGH SATURDAY.
MONTREAL TRUST CO.
386-2111

CEDAR HILL PLACE

1725 CEDAR HILL CROSS ROAD
Total Financing on the 4 Remaining Units

Special vendor deal on last four units allows minimal down payment and complete financing with interest no higher than current first mortgage rates. To buy now, $100.00 cash, balance of $45,500 at 12¼% for a beautiful 2-bedroom, 1½ bath, 1075 sq. ft. unit with large f.p. and 20' living room in one of Victoria's finest condominiums. Open to view daily, except Sundays and Mondays from 1:30 to 4:30.
PACIFIC STRATA REALTY LTD.
386-2437

OPEN HOUSE

1433 FAIRCLIFF LANE
TODAY 1:30-4:00
HAS TO GO

2 bedrooms, close to bus, shopping centre, 1 block to ocean, immediate occupancy. PRICE REDUCED FROM $42,900 to $41,900.
also
1 bedroom—$39,500
LARRY LINEHAM
388-4477 598-0134
CHAMPION REALTY LTD.

LARGE 1-BR. CONDOMINIUM

Immaculate condition, nearly 1-yr. old with lge. LR; DR; kitchen wih frost-free refrigerator, range and dishwasher; twin or king-sized bedrm; 4-pce. bath and ample storage. Well located on Quadra St. and Inverness, on bus line and close to shopping. Furnishings are for sale. Full amenities in building. Asking $31,500. MLS.
PAT VICKERY
385-7761 24 hrs. 592-6192 Res.
D. F. HANLEY AGENCIES LTD.

SWAN LAKE TOWNHOUSE

Lovely 4-year-old townhouse with private patio and garden, 3-bdr. 1200 sq. ft. Priced to sell at $41,850. MLS. OLE KNUDSEN 598-2461 or 388-6231.
Island Pacific Realty

258 CONDOMINIUMS and TOWNHOUSES

Whyte & Gower
Oak Bay Properties Ltd.
2227 Oak Bay Ave.
592-2407

CEDARFAIR
FAIRFIELD RD.

Exceptionally large and pleasant 2 bedroom top floor corner site. Priced for immediate sale at $59,500. Call LORETTA HOGARTH 592-2407 or 592-3537.

FAIRLYN MANOR
415 FAIRFIELD RD.
Two bedroom, 1½ bath, luxury suite in choice Fairfield area, featuring 1250 sq. ft. of spacious living. Priced to sell. House trade considered. Call ART BEDFORD 592-2407 or 592-2090.

OAK BAY
$35,000
Delightful 1-bedroom suite situated on the 4th floor of one of the prettiest buildings in Oak Bay. Pleasant outlooks and just moments from Village shops, library and Senior Citizens Centre. Only 10 minutes to downtown. Ready for immediate occupancy. For viewing call CLIFF NORMAN 592-2407 or 598-5275.

$2,000 DOWN

For a qualified purchaser. A brand new corner suite in a steel and concrete building. One bedroom and den, living rm. and dining rm. all fully carpeted, hot water heat, low monthly assessments. On transportation and walking distance to town. Full price $32,000. Call ART BEDFORD, 592-2407 or res. 592-2090.

TOP VALUE

Last suite in 19-suite condominium bldg. Lge. living room and master bedroom ensuite, second bedroom, spacious clothes closets and storage area. Located on Rockland Ave. Regarded as Victoria's finest condominium area. Spacious kitchen and dining area. Excellent financing. Call ART BEDFORD, 592-2407 or res. 592-2090.

JACK MEARS
OAK BAY REALTY LTD.
"The Professional People"
Coast to Coast
Real Estate Service

2194 OAK BAY 598-3321
3618 SHELBOURNE 598-3344

305-415 LINDEN AVENUE
FAIRLYN MANOR
Very large 2-bedroom, 1½ baths — 18 suites in building. Extra storage quiet area close to bus and stores — $48,200 flexible.
RUTH or BEN BENNETT
592-6257 598-3321

OAK BAY
ISLAND VIEW — $38,000
Situated on Beach Drive just across from park and shorefront with glorious waterviews. One-bedroom suite tastefully decorated with built-in bookshelves and cabinets. Living room has fireplace with concealed lighting in mantel. Balcony fronts on Beach Drive overlooking Marina. Includes covered parking. For appointments to view this attractive economical property call
BILL RICHARDS
598-3321 595-6219

Country Club Setting

Only Spencer Castle combines the charm of beautiful gardens, entertainment rooms and guest rooms PLUS top quality spacious sutes in sturdy steel and concrete building View this exceptional 1364 sq. ft. 2 bedroom, 2 bath suite with a lovely view of colorful gardens. Enjoy the sunsets on the quiet side of the building. Priced at $72,000 — it is a lovely place to live.
388-4271 Eleanor Sanderson 384-9610
388-4271 Ruth Lacroix 386-1806
J. H. WHITTOME and CO. LTD.

CLOSE IN $33,900

Conveniently Icoated 2-bedroom condominium in sparkling condition. Playground and swimming pool facilities. Children welcome. Your choice of refinished hardwood floors or new wall to wall. Act now. Phone Chris Greig, 386-6164. Castle Properties Ltd. or 479-7995.

840 CRAIGFLOWER

3-bdrm. ground level with easy access. Away from parking lot and street traffic. Where can you purchase a condominium of this quality for this low price of $35,900? Price is firm and can not be held this low much longer.
386-3231 JOHN A. JOHN 477-8096
BLOCK BROS. REALTY LTD.

ONE BEDROOM CONDOMINIUM

Located in a brand new building, close to all amenities and recreational facilities. All appliances and drapes included. Underground parking, $32,000.
477-1841 A. H. PAGE 382-9983
BLOCK BROS. REALTY LTD.

TOWNHOUSE
$32,500
Price reduced for fast sale. This 3-bedroom unit has own back patio, use of swimming pool. Lovely living room, dining area, stove and fridge included. 2 bathrooms. Possession Nov. 1, 75. Call PETER TER VEER, 384-8001 or Res. 479-1588. The Royal Trust Co.

CORNERS PLACE

(off Reynolds near McKenzie)
Spotless 3-bedroom, 1½ bath townhouse, in a very convenient location. Top value at $43,900, Colin Munro, 386-3585, res. 652-3383, Victoria Realty Ltd.

BY OWNER

Large 1 bedroom and den, in quiet setting, all facilities, offers invited. $35,500. 382-5930.

263 GARAGES FOR SALE, RENT OR WANTED

WANTED TO RENT GARAGE for small engine repair hobby. Must have electricity. 477-3878.

DESPERATE, WANTED TO rent garage in Colwood-Langford area. Contact Len 478-5980.

CARPORT FOR BOAT OR CAR, $8 per month. 479-5100.

265 HOUSES WANTED TO BUY

PRICE NO OBJECT

Finances are no problem for my clients who must relocate and desire a "DELUXE" home and property. The property must be nicely landscaped and have a large parking area. They prefer View Royal but would consider other locations. I fyou are considering selling a property that may be suitable, please call

LORRAINE HETT
386-2911, 478-2430
Homefinders, Wall and Redekop

VANCOUVER EXECUTIVE

Has been transferred here and is looking for a 4 or 5 bedroom, single level home in the $65,000 range. Condition is not overly important as they will be renovating to suit their own tastes. If you have such a property and are considering selling Call Tom Raig at 386-6164 or 385-1606.
CASTLE PROPERTIES LTD.

URGENTLY REQUIRED Esquimalt, Willows, Lansdowne or any other nice area. Up to $70,000 cash. Up to 15 years old. Three bedrooms or two and a den, basement. Extra bathroom or possibility. Ben Greig, 386-6164 or 598-3105. Castle Properties Ltd.

CALL SHANE

For quick, thorough and reliable service in marketing your home, commercial or industrial property quickly call SHANE BEFURT, 383-3559 or 388-6231 25-hour service, Island Pacific Realty.

QUICK CASH

We require several older homes in need of repairs for our renovation division. Condition not important. Quick decisions and completions. No obligation.
C. ARNOLD 592-6454 J. McCORMACK 592-6214
HENDERSON REALTY
385-9741

WINNIPEG COUPLE

Are looking for a 2-bedroom home with or without a basement in any decent area. Up to $50,000. Cash. Call Chris Greig 386-6164 or 479-7995 Castle Properties Ltd.

Do you live near U Vic, Henderson Rd. area. Crestview or North of Feltham, Longview on quiet limited traffic street. Do you want to sell your $80-0$,000 home. I have client ready, willing, and able to act now. Courtesy to all Realtors. 386-3231 JAY ROGERS 477-4569
BLOCK BROS REALTY LTD.

TWO ENGLISH LADIES

Require URGENTLY 2 or 3 bedroom. Nice area close to bus lines. Up to $50,000 cash.
Irene Dalziel 386-6164 or 477-6380
Castle Properties Ltd.

RETIRED ONTARIO SCHOOLTEACHER

Urgently requires two or three bedroom home $60,000 to $70,000. cash or cash to mortgage. Must be nice residential area. Irene Dalziel 477-6380 — 386-5164
CASTLE PROPERTIES LTD.

CASH FOR YOUR HOME

investor will pay spot cash for any home, any area up to $45,000. Call GLENN NICHOLLS, 388-6231 or 598-7689 (24 hrs.) Island Pacific Realty.

MUST BE JAMES BAY

Urgently required older 2 bedroom home in the low 40's. Quickly call Freddy Starke 386-6164 or 479-3866. Castle Properties Ltd.

BUSINESSMAN

Requires 3-bedroom home on large nice lot. Can be older home in need of renovating. Up to $60,000 all cash. Quickly call Freddy Starke, 386-6164, Castle Properties or 479-3866.

INVESTOR WANTS

Up and down duplex in area handy to city for rental. Any condition considered. Up to $60,000 cash. Call Chris Greig 386-6164 or 479-7995, Castle Properties Ltd.

RETIRED COUPLE

Require 2 bedroom bungalow near bustop up to $45,000. Few steps O.K. Freddy Starke 386-6164 or 479-3866 Castle Properties Ltd.

YOUNG COUPLE ARE LOOKING for a 2 bedroom home in the $40 to $45,000 range. If you can help them out call Tom Raig at 386-6164 or 385-1606.
CASTLE PROPERTIES LTD.

YOUNG COUPLE
Wanted immediately 2-3 bedroom home in good area. All cash up to $60,000. Call: OLE KNUDSEN 598-2461 or 388-6231. Island Pacific Realty.

WANTED: HOUSE ON LARGE lot, approx. 1 acre. Prefer sewered area. Particulars to Victoria Press Box 730.

PRIVATE BUYER WITH CASH looking for Victoria property needing light repairs. 598-7809.

WILL BUY THE BEST HOUSE offered for $40,000 cash. 592-1325.

268 LISTINGS WANTED

WANT TO SELL?
WE HAVE BUYERS AND NEED LISTINGS of all types of homes. No obligation unless sold. Call me now.
J. T. Mills
Res. 388-6752 Bus. 385-3411

Since 1904
Ker and Stephenson Limited
385-3411

SHAWNIGAN REALTY LTD.
Shawnigan Lake 743-5311
LIST YOUR SHAWNIGAN, COBBLE HILL OR MILL BAY PROPERTY with
743-5311 JOHN ETTEMA 743-2607
743-5311 MARIE MALBON 743-5145
Call Collect Anytime

WESTMONT REALTY LTD.

Would like to hear from you if your are considering selling your home. We have buyers. Give a call now for more information.

386-6796

OUR LISTINGS HAVE BEEN selling. We need good listings such as your home for our many clients waiting to purchase. Call: B. KEELING, 388-6231. Island Pacific Rlty.

I AM OUT OF NEW LISTINGS. IF you are considering a change let me work for you — call PETER SYKES, 386-2955 or 382-3216. Mayfair Realty.

270 EXCHANGE REAL ESTATE

Have top quality home in Nanaimo, in beautiful residential area, valued at $64,500.00. Seeking exchange for good quality home in University district of Victoria, before November. Box 203, Nanaimo.

EXCHANGE WEST COAST Ocean front acreage for suitable Victoria property. 112-245-4269.

271 LOTS FOR SALE

GABRIOLA IS. ONE BLOCK TO beach, lovely ½ acre treed lot, $11,000. Some terms. Collect 681-1783, 9:00 a.m. to 5:00 p.m.

271 LOTS FOR SALE

TREELOVERS' DELIGHT

Perfect building site with treed seclusion and distant sea views. Plans available to build your dream home. Call us now for tour of property. MLS. Price $29,500.
HAZEL CLARKE, 385-6635
NORMA HILL, 383-7796
OFFICE, 386-2911
Homefinders, Wall and Redekop

BUILDERS
Five fifty-foot lots; possible building sites off Wilkinson.
BRIAN RIPLEY, 598-3321.
JACK MEARS
OAK BAY REALTY LTD.

VIEW LOTS

THIS SECLUDED LOT WITH A VIEW OF SEA AND OLYMPIC MOUNAINS WITH APPROX. ⅔ ACRE IS LIKE A PARK. ONLY $29,500.

LOT WITH FABULOUS SEA VIEW OVERLOOKING CITY, OLYMPICS AND MOUNT BAKER. ONLY $35,000.
DETAILS, KELLY DICKSON 477-1683 OR NORMAN ROSS AND ASSOCIATES LTD.
440-1070 Douglas 382-6151

BRENTWOOD AREA

Character lot with stream and trees — close to ocean, schools and shopping. Nice quiet area for executive home — on sewer. $26,900. 478-8305, Happy Valley Homes.

CENTRAL SAANICH BUILDING LOT

A large corner lot in an area of brand new homes. Buy the lot for $26,000 or have our builder build you a quality home on the lot.
ERIC SPRULING 479-8663
GODFREY WALLS 656-4891
CANADA TRUST
595-5171

$7,000

Lot J, 88x120. Area cleared suitable for building. Some trees. Recreational lot, one block to Shawnigan Lake Beach access. OK for R.V.s or rustic cottage. Ask re: other lots.
388-4271 SHIRLEY WILDE 478-2459
388-4271 RUTH LUKAITIS 477-5306
J. H. WHITTOME and CO. LTD.

"SEA VIEW LOT"

Build your dream home on this beautiful treed lot with fantastic views. Well situated in an absolutely prime area of Saanich on a quiet cul-de-sac of expensive homes. Offered at $34,900 with an interesting set of house plans inc. Vendor wants it sold immediately. MLS.
386-3231 JUDY JOHNSON 477-1650
BLOCK BROS. REALTY LTD.

MILL BAY—NOOWICK RD.
Just approved — 4 beautiful serviced lots. Ready to build on, nearly ½ acre each. Spectacular ocean views and nicely treed. Buy now in this fast growing area—only steps away from the ocean. Asking price starts at $18,000—builders enquiries welcome. Exclusive with:
477-0191 KNUD SCHWER 478-8203
Royal Trust Real Estate Dept.

19 TREED LOTS
Fully serviced and NHA approved building LOTS, at intersection of Cedar Hill and Shelbourne (opposite Mt. Douglas Park). Some with view. $24,900-$28,900.
KNOWLES REALTY LTD.
384-8101
Bill Knowles Res. 656-3779
Greta Hofmeister Res. 592-6372

NORTH SAANICH

Drilled wells on each of these three large lots, 85x320. Well treed for seclusion and privacy. MLS 13825. Call ADELLA ZARFT 478-9607, HAZEL CAMPBELL 592-0632 or office 592-2431.
LANSDOWNE PROPERTIES LTD.

FAIRFIELD
Small building lot near the corner St. Charles and Chandler. Priced $24,500.
SMITH DOBSON ESTATES LTD.
384-1424

Strawberry Vale

lot and half off Gillie Road. 10350 sq. ft. Excellent potential. Call I. G. LIDSTONE, 388-4271.
J. H. WHITTOME AND CO. LTD.

ESQUIMALT

Fully serviced duplex lots on sewer overlooking Gorge Waters. 652-1471 after 6 p.m.

REASONABLY PRICED LOTS for sale in the Gordon Head area, close to schools, university and all amenities. Will construct to your design or ours. Mortgage financing available. Phone Builder, Kasapi Construction Co. Ltd. 386-6191.

IDEAL, PRESTIGE FOR EXECutive home, over an acre, semi-waterfront, water and hydro. Close to 2 golf courses and ferries. $69,500. Open to offers. Victoria Press Box 752.

½ ACRE BUILDING LOT MARK Lane-Willis Point water view. $100 down. Owner to carry balance by agreement for sale. $24,600. 386-0411.

BRENTWOOD BAY
large level 112' frontage. serviced lot, walking distance to stores, schools, $23,000. Phone 652-2734.

BRENTWOOD BAY
Serviced lot. trees and view, one block to ocean, close to stores. $24,500. 656-4204.

OUTSTANDING ½ ACRE VIEW lot. high tattersal area. $37,500. 383-2871.

SOOKE AREA. ATTRACTIVE treed lots, 1 to 3 acres, from $14,000. 642-5508.

TREED 66X140' LOT IN COLwood on cul-de-sac. $18,500 758-2280, Nanaimo, after 6 p.m.

UPLANDS LOT 100X200 ON MIDland Rd. just north of Landsdowne $45,000. The owner 652-2702.

273 PROPERTY FOR SALE

FANTASTIC SEA VIEW

From this great 1.4 acres on the West Coast Road. It's a nice, high location giving privacy and seclusion. A fine building site. Asking $19,500 on MLS. Call PETER BARDON or JOHN WEST 592-2431
LANSDOWNE PROPERTIES LTD.

JUST SOUTH OF DUNCAN 300 ACRES AT $1500 PER ACRE. FIRST TIME OFFERED THIS MUST BE SOLD AS ONE PARCEL. SUBDIV. INTO 10 ACRES APPROVED. CALL A. KLENMAN, TOWN AND COUNTRY REALTY, 382-7276, 592-9771.

6 ACRES RESIDENTIAL LAND, Central Saanich. 479-3973.

274 PROPERTY WANTED

URGENT!
Do You Have
A lot or land for rent or lease suitable for a Mobile Home?
WOULD YOU LIKE
To share it with me and earn extra revenue of about $90 per month. Call me at Robin Hood Sales, 478-9912 or write Box 4102, Victoria, B.C.

ALL CASH

We will pay you cash for one lot or more, suitable for building; or acreage of any size in Victoria area, suitable for development. Phone now Kasapi Construction. 386-6191.

WANTED

Lots for cash. ALSO: 2 bedroom, no basement home Gordon Head and Sidney. Phone Audrey Grimshaw 477-0141 or 592-2513.
Canada Permanent Trust Company

WANTED, WANTED
to 10 acres suitable for TOWN HOUSES. Any area but prefer Saanich, Esquimalt, Oak Bay, Victoria. Price must be consistent with value per number of units that can be built. Call: ROMA NICOLL, 477-0191 (24 hrs.)
Royal Trust Real Estate Dept.

274 PROPERTY WANTED

BUILDING LOT WANTED. SINgle family dwelling. Preferably with view. 658-5054.

BUILDING LOTS WANTED
Gordon Head area. 598-3492, 5:30 p.m.-7:30 p.m. No Agents please.

280 ACREAGE FOR SALE AND WANTED

2 ACRES METCHOSIN

Excellent property for holding, mobile site or permanent home. One of the very limited parcels left at this exceptional price of $21,500.

BEAUTIFUL SHAWNIGAN

Drive up West Shawnigan Rd., turn right off Harvey and right on Hepworth and you are at .99 acre suited to permanent home, mobile site or recreational or holding property. Asking only $15,900.

TRUE FARMLAND

192 acres, Courtenay area — ½ cleared used for hay, perimeter cleared for fences. Reservoir to supply water for stock and irrigation. New barn. Asking $249,000 with terms.

105 ACRES SOOKE SUNSHINE

Hasn't everyone dreamed of owning a large piece of our beautiful Vancouver Island? Now is your chance for you and your family to take advantage of this beautiful land. With reasonable down payment balance can be financed at good rate. Offers on $125,000.
478-5561 JUNE CORBY 478-8780
NORMA SAUNDERS
478-5561 478-9182
BLOCK BROS. REALTY LTD.

SAANICH ACREAGE LOVELY HOMESITE $50,000

About 8 miles from city on good road. 3.47 acres of well drained land with views to the South and West. Has trees and a cleared part. Excellent value for this hard to find good land, at the price of $50,000. Vendor may carry about half if required. MLS 10072.
STAN WINTERBOTTOM
385-3435 Res. 598-2253
P. R. BROWN AND SONS LTD.
762 Fort St.

TEN ACRES

of fresh country air, nicely treed. Call me for price. We will even build a home for you.
BEN PARENT
598-5166 598-3641

SIXTY ACRES LARGE NEW HOME

with superb views of ocean, forest valleys. Fantastic for privacy and good living, at the asking price of $180,000. For details call
BEN PARENT
598-5166 598-3641
NEWSTEAD REALTY LTD.

SOOKE Waterfront 5 ACRES

A HEAVILY TREED LOT GENTLY SLOPING TO BEACH WITH LIGHT GRAVEL. 120 FT. AT WATER, 200' AT ROAD. BY WHIFFEN-SPIT. PRICED AT ONLY $57,500. CALL
KEN MANN
BUS 598-5144 RES 592-7443
T. L. MANN & ASSOCIATES LTD.

ACREAGE WANTED

We have 2 genuine clients desiring small acreage on the Saanich Peninsula. Price up to $50,000 for land only, and up to $100,000 for land and buildings. Call:
ALICE MOORE 592-4529 ED KRAFT 652-3676

J. D. BOSDET LTD.

120-727 Johnston St., Victoria, B.C
386-3128

40 ACRES MALCOLM ISLAND

Vendor must sell immediately. PRICE SLASHED TO $25,000. Property gently sloping toward sea. 30 acres salal, 10 acres 2nd growth Cedar and Hemlock. Just 3 miles from ferry. Access off McDonald Creek Rd. Ferry 5 times daily from Port McNeil. Can be subdivided. Ideal investment.
386-3231 J. A. PITT 477-4935
BLOCK BROS. REALTY LTD.

GENTLEMEN FARMERS
12 acres of beautiful partially treed land. Year round creek cuts diagonally through property and offers absolute seclusion for a number of building sites. MLS 13570. Asking $100,000. To view please call:
DONALD HAMILTON
386-2911 or 479-3552
Homefinders, Wall and Redekop

METCHOSIN

2 COUNTRY LOTS
TREES, VIEWS
MAIN WATER
3 acres, $27,000. Sundance Road.
2.6 acres, $27,750, Glen Forest Way. MLS.
DESMOND HOLMES
384-8124 478-1227
PEMBERTON, HOLMES LTD.
1000 Government Street

20 ACRES RIVERFRONT
REDUCED TO $49,900
Approx. 1300' of Riverfront on the Cowichan River, just 10 miles out of Duncan. The river bisects the property. All services available. Perfect location for a hide-away or a fishing lodge. Excellent steelhead fishing hole. Call GLEN McGREGOR, 384-8001 or Res. 477-3675. The Royal Trust Co.

LONG BEACH
20 acres between Pacific Rim National Park, and Tofino, affording privacy and seclusion in one of the few remaining privately owned parcels of land in this magnificent area. $53,000.
P. G. JACKSON LTD.
535-1070 Douglas St.
388-9120

DEVELOPMENT ACREAGE
Three parcels of land 18.4 acres, 9.5 acres and 12.75 acres off Atkins Road, Langford. Asking $5,500 per acre with attractive purchase terms. Particulars from:
HAROLD GROOS
Charman Pacific Realty Ltd.
385-9765

35 ACRES OF WOODS
ONLY $140,000
Look for my signs on Lands End Road in North Saanich to find this lovely wooded hillside. On water mains. MLS 14096.
K. DROST
656-4000 656-2427
SANNICH PENINSULA PROPERTIES LTD., SIDNEY

4 TREED ACRES
METCHOSIN
400 feet on Rocky Point Road near Pedder Bay Marina. New listing. Asking $39,000.
385-2471 JACK BETTS 477-4042
JOHNSTON AND CO. LTD.

ACREAGE
Can you beat this for value? Almost 39 acres of beautiful treed farmland 3 miles north of Parksville for $65,000. JOAN HOPPER, 383-3789 or 385-8784.
DOUGLAS REALTY LTD.

ON VANCOUVER ISLAND, BEtween Maple Bay and Crofton, beach access and boat ramp near by, on dead-end blacktop road leading to sea. Four level service lots, from 0.69 acres to 1.03 acres, price from $12,900 to $19,570. 246-4198.

280 ACREAGE FOR SALE and WANTED

WATERFRONT ACREAGE

60 acres of excellent property with year-round stream. Approx. 10 acres cleared, 4 bedroom log home overlooks straits. Excellent potential for estate or recreational property. 1060 feet of ocean frontage. Second growth timber on remaining 50 acres. Separate 1500 sq. ft. well constructed and heated outbuildings. $195,000. To view call
DOUG COLE 478-5561, 478-4494
BLOCK BROS. REALTY LTD.

NEARLY 15 ACRES
In 10 Mile Circle, $83,900. Only 10 per cent cash. Very good arable land. Some trees. Has creek. On paved road. Call:
JOHN HOLMS 598-3344

5 ACRES
Highlands. Ideal for home site. Lots of privacy and seclusion, $32,900. Call: JOHN HOLMS at 598-3344.
JACK MEARS
OAK BAY REALTY LTD.

SOOKE SEAVIEW

Heavily wooded, offering great seclusion PLUS sea and mountain views. Domestic water available. Approx. 2 acres located 4½ miles past Sooke on West Coast Rd. Excellent value at $27,900. Call
DON MESSAGE
385-7761 24 hrs.
D. F. HANLEY AGENCIES LTD.

SOOKE ACREAGE
4 LOTS TO CHOOSE FROM
4.55 to 5.52 acres, well treed with creek running through. Excellent value at $35,000 to $39,000. For information phone DOUG LEDDING, BROWN BROS. on BLANSHARD, 385-8771 (Anytime).

39.8 ACRES HEAVILY TREED, zoned agricultural land near Parksville, good road, private sale by owner, $65,000. 386-0411.

DASHWOOD REAL ESTATE
Parksville Qualicum Specialists
(Qualicum) Ltd., 752-9266

10 ACRES, AND DOUBLE WIDE mobile home and barn. 642-3763.

285 UP-ISLAND PROPERTIES

SSC
SWINERTON, STEWART CLARK LTD.
1318 Blanshard 385-2481

UPLANDS QUIET LOCATION EARLY POSSESSION

A circular drive to the front door and TWO STEPS to the entrance of this spacious, VERY ADAPTABLE HOME on one floor. GRACIOUS living room with fireplace and FEATURE WINDOW, a dining room that will seat a family gathering or guests. Practical kitchen with "U" working space and breakfast area. Access from dining room and kitchen to LARGE SECLUDED SUNDECK. THREE TWIN BEDROOMS (master en-suite) and two full bathrooms. Panelled family den with fireplace completes the main floor. The finished lower levels (plastered and fully heated) with large rec. room, fireplace and door to patio and garden. Extra plumbing rooms, excellent storage including large RED CEDAR cupboard, and hot water heat. Heated 2-car accommodation with plenty of blacktop for boat, trailer and extra parking. Low maintenance garden, sprinkler in front lawn, fruit trees, berries and space for kitchen garden. For appointment to view please call Miss Courtnall at 598-3964 or 385-2481.

10 MILE POINT 137 FT. WATERFRONT 4 BEDRMS— 4 BATHRMS

This mature tudor situated on 1¼ acres on McAnally Road. A most desirable location. Sheltered and secluded. Asking $185,000. Please call T. G. M. Custance, 385-2481.

REAL ESTATE SERVICE
COAST TO COAST
AND U.S.A.

PARKSVILLE TREED ACREAGE ALL-YEAR STREAM

Three excellent properties on a paved road, hydro and telephone. 12 acres with creek, easily cleared building site, $42,000. Also, two 17-acre parcels, beautiful trees (not logged off), priced at $40,000 each. Easy terms may be arranged. Offers considered.
J. A. BETTS MRS. WEBB
385-2471
477-4042 477-3095
Johnston and Co. Ltd.

Excellent Holding And Investment Property

23.14 acres — with 1300 ft. frontage — boardering Trans-Canada Highway — 4 miles north of Duncan. Including, one-acre zoned agriculture commercial — with large fruit store that sells cigarettes, fresh fruit, vegetables, ice cream bars, preserves etc. Property fenced for beef cattle — with land developed for market gardening. Power and municipal water bordering 600 ft. of property. 10 yrs. old, 2-bedroom home with full basement, sheds, greenhouse and large irrigation pond. Clear title. Full price $175,000. For appointment to view — phone owner, 746-7262, Duncan, B.C.

8 ACRES Fabulous Ocean View

Beautiful three-year-old, full-basement home with many lovely features. Privacy galore. $98,500. Contact Dorothy Humble at Nanaimo Realty Co. Ltd., Box 518, Nanaimo, B.C., at 754-2311 or evenings 245-4276.

285 UP-ISLAND PROPERTIES

Wall & Redekop HOMEFINDERS REALTY LTD

NEED A SUPERIOR HOME?
This could be it! Great care went into the planning and construction of this home. It's spacious inside and out with a 40' sundeck, drive-through carport, extra parking for boat or trailer, full basement vaulted open beam ceiling, roof-high brick fireplace, family kitchen and much more. It's located in one of our most exclusive areas too, with views of the city lights at night. Try an offer on the asking price of $75,000.

$30,900
Great buy! Three bedrooms, bath and a half, big LR and dining area. Nice galley kitchen with lots of cupboards and W-D hookup. Lots of storage, covered patio, nice yard and garden and peaceful pastoral views. Excellent value, strata titled property on Gibbons Rd.

NEW LISTING
Cute and cozy two-room cottage with stove and fridge. On a nice secluded lot near south end of Shawnigan Lake. Priced at $16,000 for a quick sale.

PRICED TO SELL
Three bedroom mobile, all set up in a very well-run mobile village. Immaculate condition! $14,500.
FOR FURTHER INFORMATION ON ANY OF THE ABOVE LISTINGS PLEASE CALL RON MATHEWS AT 746-4154 or 748-2360 (eves.) DUNCAN, B.C.

PEACE AND QUIET!
GENOA BAY
"An area to come home to" after a day at the city office. This lot approx. 70x127 offers seclusion, sea view, access to lovely beach and cove of privacy; producing fruit trees and a marina 2 blocks away to keep the pleasure craft. What better location could you build your dream home at? Clear title so let's make your financing meet the $19,000 asking price.
FOR INFORMATION ON THIS LISTING, PLEASE CALL PAT DOUGAN AT 746-4154 or 743-2557 (eves.)

3 BEDROOM HOME,
LAKE COWICHAN
$49,700
Lake view, large bedrooms, attached garage and workshop with doors, nicely landscaped on large lot, city water and sewer.

FAMILY MEN!
Here is a nicely appointed family home on one-third acre with 3 bedrooms, a rumpus room, carport and small workshop. The lovely landscaped lot has fruit trees and lots of room for a family pool maybe. You are close to schools in a scenic area off Lakes Road. The price is $45,000 and terms are available.
FOR APPOINTMENTS TO VIEW THE ABOVE LISTINGS PLEASE CALL WERNER HEUSER AT 746-4154 or 749-6181 (eves. collect) or PAT DOUGAN AT 746-4154 or 743-2557 (eves.)

WALL & REDEKOP
REALTY LTD.
DUNCAN, B.C.

A NEW LISTING WITH QUALITY AND TASTE

This custom home featured Georgian marble floor to ceiling fireplace in the spacious living room, antique brick floor to ceiling fireplace in the family room. The kitchen is a dream with a built-in dishwasher, indoor B.B.Q., garburator, counter lighting and loads of cupboards. A lovely chandelier in the dining room. 4 spacious bedrooms, 2½ bathrooms, 4 wall jacks and cable vision hookup in 4 rooms. Indirect lighting, luxury carpets and flooring, utility room, pantry and storage room, large 2-car garage and 3-car width driveway. A large 1 acre lot 100'x412' on a quiet street, just minutes from Duncan.

113.6 FEET OF UNIQUE WATERFRONT

A spacious Tudor style home set on 1 acre of beautiful property with a breath-taking view at Mill Bay. For the family — 3 bedrooms, large living room with fireplace, den, dining room, kitchen, play room and partial basement. For the "Captain" — his own boat ramp, beach and workshop. Please call ARLENE ROBINSON at G. K. SCHMIDT REALTY LTD., Duncan 746-6135 o 748-8333 (eves.) Collect.

RECREATIONAL LOTS

Ideal for Retirement and Investment

NORTH OF QUALICUM — have a number of very nice lots starting at $10,000 and up (power, water, etc.) Also a 2 acre lot for $10,700.

DENMAN ISLAND — 1½ acre lots close to beach, hydro and water system. $14,900. Also a one acre waterfront (160 feet frontage).

HORNBY ISLAND — Very good selection of ½ acre lots close to beach $6,000 and up. (Also waterfront lots).

For more information or to view contact Dave or Frank McLaughlin at Nanaimo Realty Co. Ltd., Box 518, Nanaimo, B.C. at 754-2311 or evenings Dave 753-5847 or Frank 390-4334.

SALTAIR BY OWNER

Seclusion without isolation — Peace and quiet unlimited. Private road leading to brand new Cedar Pan Abode home, known as "Hycedars" on 2.6 acres of beautifully treed property all in natural state. 196' waterfront. Superb view of Stewart Channel, Thetis Island, and snow capped coast range. Main floor area 1163 sq. ft. 3 bedrooms, 2 bathrooms (1 ensuite) full cabinet kitchen. Wall-to-wall carpets throughout, all windows and sliding doors, fully draped. Floor to ceiling rock fireplace with heatilator. Full unfinished basement with fireplace, oil fired furnace and hot water heater, roughed in plumbing. Large sun deck with glass walls for unobstructed view. Good fishing, shell fish in abundance, excellent warm swimming. Ideal for professional man and family as year round home or summer and weekend. Priced at $150,000. Reasonable offers considered. Contact Victoria Press Box 726 for appointment to view.

Owner has moved and must sell 3-bedroom home at Nanoose Bay located in quiet area near Arlington Hotel. This well built home is only 8 years old and situated on large creek front lot. Excellent value at $32,000.
4.62 acres located near Parksville village boundary. Offers privacy and seclusion for those wishing to build or would make excellent holding property. Price $29,500.
Excellent building lot in one of the area's most exclusive subdivisions. Columbia Beach is located near French Creek Marina between Parksville and Qualicum and features sewer system, water system, paved roads, and underground wiring. Beach access is only 1 block from the lot. Price $17,500. Call Neel Robertson eves. 248-9071 or Rod Ohlson eves. 248-3854.
NANAIMO REALTY CO. LTD.
Parksville Branch 248-6167

MAPLE BAY RD.
$16,900
Beautifully treed ½ acre lot. Min. preparation required for building site. Water meter is in.
ADELINE NICHOL
386-2911 or 477-8562
Homefinders, Wall and Redekop

VANCOUVER ISLAND
Parksville 1⅛ acre, water, sewer, frontage on three roads, approved land use. Phone 248-6596.

285 UP-ISLAND PROPERTIES

SHERMAN GROVE ESTATES

Tranquility

In the enchanting Cowichan Valley bordering the city of Duncan.

A peaceful townhouse development. 17 different home styles, fully landscaped amongst towering fir and maple trees left in their natural state as nature intended.

LESS THAN CITY PRICES AND ONLY MINUTES FROM VICTORIA. PRICES START IN THE LOW FORTIES WITH TERMS TO SUIT. OPEN 1 P.M.-5 P.M. DAILY INCLUDING WEEKENDS.

Follow Trans Canada through Duncan, turn left on Sherman Drive, then right on Alington Road.
CALL JOHN FERGUSON
383-5132 (24 Hrs.)
Sherman Grove Estates
Victoria
Or In Duncan
Dorothy Smith and Vera Wilson
748-8105 748-2521 (24 Hrs.)
THE PERMANENT
58 Station St., Duncan
(Exclusive Agents)
TRULY TRANQUIL LIVING

WATERFRONT AND OCEAN VIEW HOMES and LOTS

Dolphin Beach—
25 Minutes North of downtown Nanaimo. Large family home. 2 baths, 2 fireplaces. Rec room with bar. Wrap-around sundecks. Double garage. Sandy beach. Sheltered cover. Free moorage. $85,000.

Waterfront Retirement—
Quality built near new. Quiet secluded area. Close to Marina. $79,500.

Beautiful Ocean View Lots—
Water, power and paved road. From $11,500. Full Price.

For furhter information please call MARY CAMPBELL at Nanaimo Realty Co. Ltd., toll free 684-6932 or eveings, collect at 468-7485 or write 6404 Metral Drive, Nanaimo, B.C. V9T 2L8.

VANCOUVER ISLAND LAND SALE PRICED FROM $9,900 - ½ ACRE Terms $90.00 Down $90.00 Monthly

Nanaimo
¾ acre, good soil, just north of city centre, Price $11,500.

Lantzville
10 miles north of Nanaimo, corner lot, village water, trees. Price $10,500.

Qualicum
½ acre, treed, price $9,900. Just $90 down and $90 monthly including interest.

Tofino
Waterfront ½ acre, sandy beach. Price $25,000. For information phone or write Peter Kloosterboer, personally, at Nanaimo Realty Co. Ltd., Box 518, Nanaimo, B.C. at 754-2311 or eves. 758-7771 collect.

MILL BAY ACREAGE

Over 4 acres just north of Mill Bay, building site prepared, well treed. A choice property. $42,000.

DUNCAN COMMERCIAL

90 feet of commercial service property on Canada Avenue. Over 120 feet average depth. Service lane at back, on city sewer and water. Asking $110,000. Vendor financing available.
For details call Brian Hurst at 743-2544 or Larry Wilcox at 746-6888 or call them at J. H. Whittome and Co. Ltd., 68 Station Street, Duncan 746-6161.

Older house on ½ acre lot with Island Highway frontage in Parksville. Priced at $42,900. Last chance of buying property with good commercial potential at close to residential value.
Large lots nicely treed on paved road with piped water, hydro and telephone in quiet location near Parksville. Suitable for conventional or mobile home. Great buy at $7,950.
Over 3 acres of unspoiled, beautifully treed waterfront acreage near Deep Bay with magnificent view and subdivision potential. Excellent value at $75,000. Call Albert Mazzorotto eves. 468-7478 or Joyce Neill eves. 248-3872.
NANAIMO REALTY CO. LTD.
Parksville Branch 248-6167

WEST COAST WATERFRONT

Almost 7 ac., fully treed, 850 ft. waterfront, 850 frontage on paved hiway. Only 3 miles from Ucuelet. Excellent subdivision potential. Terms available. Phone 726-7122 after 6 p.m.

CHERRY POINT

Treed 2 acre lot with sea and mountain view, beach access close by. Terms available on full price of $25,000. For details contact Walt Hearn 748-8186. Eves 743-2479.
ASTRO REALTY LTD.
427 Canada Ave.
Duncan, B.C.

QUALICUM BEACH
By owner, 1¾ acres, 3-bedroom rancher and cottage on separate lot. Close shops, golf course, schools, beachs, ocean view. Shake roofs. Owner will accept motor home or large camper as part down payment. $72,500. Appointment — Greg Graham, office 743-5811, evenings 743-2634.

LOCATED BETWEEN NANAIMO and Parksville Nanoose Bay Estates 12x60 mobile home on own level lot. Fully serviced set on concrete pad fully skirted with porch. Nice retirement area full price $23,900. Terms available. Call 112-468-7632 or Victoria 477-0443.

DENMAN ISLAND
One acre lightly wooded hillside. Tall pines overlooking sea. Clearing for home, remainder of lot nearly level and more heavily wooded. $5000 down. Take over existing agreement for sale of $80 month. Full Price $13,000. 652-3168.

Pearson Realty Ltd
BOX 399, PARKSVILLE, B.C.

3300 SQ. FT., 3-BEDROOM COLOnial home, 2 full bathrooms, w-w throughout, stone fireplace, full finished basement, ensuite with shower, double carport under sundeck on 2 acres. Duncan area. Phone 748-8336.

ATTRACTIVE SECLUDED 1465 sq. ft. non-basement home on 1 acre. 3 bedrooms, shag throughout, heatilator fireplace. Cobble Hill area. Full price $49,900. Phone 746-5045.

TWO ½ ACRE LOTS, MUST sell. Moving. On Hornby Island. Sandpiper beach subdivision. Asking $7000 each. 478-3883, Mon thru Fri after 5.

QUALICUM LOT, QUIET AREA, close to village centre, piped water, hydro. $7500. Owner, 479-3947.

PARKSVILLE ⅓ ACRE, FULLY serviced lot in new subdivision, close to water. $12,900. 383-2555.

SHAWNIGAN-MILL BAY ROAD
Approx. 12 acres. $52,000. Phone 743-2308 or 743-9379.

EAGLE REALTY LTD.
Box 1060 Parknville, B.C.
Telephone 248-6191

MOUNTAIN VIEW RESORT. recreation lot number 67. 592-1557.

285 UP-ISLAND PROPERTIES

SHAWNIGAN LAKE
$16,500.00
Almost on the water and fabulous 180 degree Lake views. Excellent value!
IAN BOORMAN
386-7521 Res. 592-3335
BOORMAN INVESTMENT CO. LTD.
1111 Government St.

DEEP BAY
Lots No. 2 and 16 on Sabine Estates. Located at corner of Island Hwy and Gainsberg Rd. Size 103x174. Ideal for home or mobile home. Near Deep Bay Marina. 758-9975.

LADYSMITH AREA
Lovely 2-acre lot on paved road near ocean, $16,9900. PETER TER VEER, 384-8001 or res. 479-1588. The Royal Trust Co.

290 FARMS FOR SALE and WANTED

COMOX VALLEY

Camp 3 ranch, 137 acre farm. 1800 sq. ft. home, 2 barns, machine shed and other outbuildings, machinery included. 65 acres under cultivation. Remainder 2nd growth, and rough pasture. $175,000. Full price. MLS. For more information and brochure call GARY SUTHERLAND at 746-5171 or evenings at 748-8810.
H. W. DICKIE LIMITED
70 Government Street
Duncan, B.C.
"We sell the Island"

COBBLE HILL FARM

20 acres, majority cleared and all fenced and cross fenced. Lovely 5 bedroom home with paved circular drive, first class barn, small chicken house, heavy duty shop (designed for gravel or logging truck servicing). 3 wells, plus rental trailer on property. Must be seen. Full price $162,000. For appointment to view call MICHAEL EVANS at 746-5171 or evenings at 748-9629.
H. W. DICKIE LIMITED
70 Government Street
Duncan, B.C.
"We Sell the Island."

293 GULF ISLAND PROPERTIES

RUXTON ISLAND WATERFRONT $12,500

Only 4 lots left at this amazing low price on popular Ruxton Island. Safe beach, protected moorage and lots of trees. Some terms but cash preferred. Contact Glen Galloway at Nanaimo Realty Co. Ltd., Box 518, Nanaimo, B.C. at 754-2311 or eves. 758-5537.

WANTED

Realtor equipped with 32 ft. Grand Banks Cruiser and specializing in sale of Gulf Island properties — has clients — needs your Island property now. Call J.J. WILLIAMS, 386-2955 or res. 479-1163.
Mayfair Realty

PENDER ISLAND

3-acre waterfront view property on Browning Harbour, $37,500.
½-acre lot near Lake, —fine trees, good soil, $7,500.
Contact Jean Kilgour at 629-3582, Pender, or Shawnigan Realty, Box 16, Shawnigan Lake, 743-5311.

Protection Island

Small wooded island off Nanaimo, a quiet retreat from cars and traffic. Vacant lot for $6750. Hydro and phone available. Wilfred Davis 479-1667 or 658-8884.
J. H. Whittome and Co. Ltd.,
Royal Oak Branch

293 GULF ISLAND PROPERTIES

SALT SPRING ISLAND
WATERFRONT — an older home with 3 BR, 5 FP, large sundeck on a secluded property with good garden, sun and about 350' waterfront. Large dock and small guest house. Offers to $167,500.
537-5568 A. BOULTON 537-2624

APPRECIATE this beautiful sea view and enjoy low maintenance costs and every convenience on this new factory-built 2-B.R. home overlooking Tricomali Channel. Workshop, all services, drapes and appl. included. $38,500.

INFLATION FIGHTER — Buy your groceries at cost by owning this well-located retail grocery store with comfortable attached living quarters. Additional income from self-owned gas pumps. C-3 zoning allows considerable room for expansion.
537-5568 ANN FOERSTER 537-5156
537-5568 J. JAVORSKI 537-2832

NORTH PENDER ISLAND — Nr. Hope Bay. Delightful 2-B.R. home completely renovated. Large utility room, stone F.P., elec. heat. Excellent garden area and a large storage shed. $45,000.
537-5568 D. NEILSON 537-5161
PEMBERTON, HOLMES LTD.
P.O. Box 929, Ganges

3 LARGE LOTS ON EAST ROAD DENMAN ISLAND with beautiful water view over Lambert Channel. Water, hydro and blacktopped road. $9,000 each with terms. FINANCIAL SURVEY LTD. M. E. Braithwaite, 384-9305 Res. 592-0638.

WOULD LIKE TO EXCHANGE equity in a North Burnaby house for waterfront property in Gulf Island area. 477-4155.

OVER 1¼ ACRES WITH 160' WAterfront. Easy access to beach, quiet area, $30,000. Victoria Press Box 747.

HORNBY ISLAND ½ ACRE LOT with partially completed 2-bedroom cottage. Close to beach. Phone 386-8435 or 479-5503.

SALT SPRING 10 ACRES, GOOD soil. Asking $35,000. Some terms, 9%. 595-3762.

SELL IT
FAST
CLASSIFIED
Through
DIAL 386-2121

294 MAINLAND AND OUT OF PROVINCE PROPERTIES

CARIBOO LAKEFRONT
3½ acres on 10 Mile Lake. Near Quesnel. Beautiful gently sloping treed land. All fenced. Ready to build on. $55,000. MLS. Call: JOHN HOLMS at 598-3344.
JACK MEARS
OAK BAY REALTY LTD.

WASHINGTON

$2,000 down, for 2 well-treed lots in city of Pt. Townsend (just east of Pt. Angeles). Half mile to ocean. 2 miles to downtown. Balance of $3,000 at only $40 per mo. (10%). Excellent for investment, retirement or summer use. Mrn. Butler, Box 1081, Victoria, B.C. 477-9111.

THE CORPORATION OF THE DISTRICT OF SAANICH
NOTICE OF SAANICH MUNICIPAL ELECTION—NOVEMBER, 1975
ELECTION FOR
MAYOR—Two-year term
and for
ALDERMEN (4)—two-year terms
and for
REGIONAL BOARD DIRECTORS (3)—terms of office to be the same as their respective terms of office for Mayor or Alderman;
and for
SCHOOL TRUSTEE, SCHOOL DISTRICT NO. 63 (1)—two-year term

PUBLIC NOTICE IS HEREBY GIVEN to the Electors of the Municipality of Saanich that I require the presence of the said Electors at the Office of the Municipal Clerk, Municipal Hall, 770 Vernon Avenue, Victoria, B.C., on MONDAY the Twenty-seventh (27th) day of October, 1975 at 10:00 o'clock in the forenoon for the purpose of electing persons to represent them as Mayor—two-year term; Aldermen (4)—two-year terms; Regional Board Directors (3)—terms of office to be the same as their respective terms of office for Mayor or Alderman; and School Trustee, School District No. 63 (1)—two-year term.
The mode of nominations of candidates shall be as follows:
Candidates shall be nominated in writing by two duly qualified electors of the Municipality. The nomination-paper shall be delivered to the Returning Officer at any time between the date of this notice and noon of the day of nomination. The nomination-paper may be in the form prescribed in the "Municipal Act", and shall state the name, residence and occupation of the person nominated in such manner as to sufficiently identify such candidate. The nomination-paper shall be subscribed to by the candidate.
In the event of a Poll being necessary, such Poll shall be opened on the fifteenth day of November, 1975 at the following places.
Cedar Hill Community Centre, Cedar Hill Road
Cloverdale Elementary School, Quadra Street
Cordova Bay Elementary School, Cordova Bay Road
Glanford Elementary School, Glanford Avenue
Gordon Head Elementary School, Kenmore Road
Prospect Lake Elementary School, Prospect Lake Road
Richmond Elementary, Richmond Road
Royal Oak Junior Secondary School, West Saanich Road
St. George's Hall, St. George's Lane
St. Joseph's School, Burnside Road, West
St. Luke's Hall, Cedar Hill Cross Road
St. Martin's-in-the-Fields Hall, Obed Avenue
Old No. 3 Fire Station, Shelbourne Street
Spectrum Community School, Carey Road
Tillicum Elementary School, Orillia Street
And such Polling places shall be open between the hours of EIGHT O'CLOCK A.M. and EIGHT O'CLOCK P.M.
An advanced Poll shall be open at the Municipal Hall on the thirteenth (13th) and fourteenth (14th) days of November, 1975, between the hours of EIGHT-THIRTY A.M. and FOUR-THIRTY P.M.
Of which every person is hereby required to take notice and govern himself accordingly.
GIVEN under my hand at Victoria, British Columbia, this second (2nd) day of October, 1975.
Gordon Hayward
Returning Officer

THE GOVERNMENT OF THE PROVINCE OF BRITISH COLUMBIA
DEPARTMENT OF HOUSING

Proposal call Housing program

The Provincial Department of Housing invites proposals from developers for the construction of ground-oriented rental accommodation for families through the medium of a three stage submission.

Units proposed for construction should be sited on land owned by the proponent or under option to him in the Greater Vancouver and Lower Mainland Area, or the Greater Victoria Area.

Accepted proposals will be financed during construction and then purchased upon completion.

Proponents need only submit the following preliminary information in STAGE 1.

1. Map indicating site location.
2. Evidence of ownership or control of site.
3. Proposed number and type of units.
4. Existing zoning and planned zoning if available.
5. An approximate unit price.

All proposals, clearly marked "Proposal Call Housing Program" should be submitted to:

Department of Housing,
c/o Dunhill Development Corporation Ltd.,
145 East 15th Street,
North Vancouver, B.C.

Information, or documents giving further details of the program, may be obtained by calling 980-5031 and asking for "Proposal call information".

THE HONOURABLE LORNE NICOLSON
Minister of Housing

Ford's duck pact not chicken feed

DETROIT (UPI) — Ford Motor Co. has fulfilled a vital clause in its contract with the United Auto Workers by again delivering a ton of corn for the ducks at the Northville valve plant.

The monthly feeding represents a verbal agreement which has been part of the UAW's contract at the plant since 1964.

"It might have been a joke to some people, but these ducks are important to the people here," said Norm Fultz, Local 896's plant building chairman.

Ducks of all varieties and colors, numbering 300 in the summer and more than 600 in the winter, have waddled and quacked around the plant since 1946. At its peak the flock outnumbers the plant's working force almost three to one.

A former employee, Tony Sak, started the flock almost 30 years ago with a few pet muscovys in the pond near Northville's Main Street. Since then they have developed a habit of wandering down the street to nearby houses and lining up each day on the plant's front steps to greet the morning shift.

Fultz said collections were taken in the early years to feed and care for the ducks that eventually became a tourist attraction.

"But collections for anything are, frankly, hard to do," Fultz said, "and these guys came up with the idea of asking the company for the money."

So in its 1964 contract proposal to Ford executives, the UAW local tucked between demands for better wages and fringe benefits a clause for the company to feed the ducks monthly.

"I guess they about fell out of the windows laughing at world headquarters," Fultz said. "They didn't really want to write it into the contract, so we withdrew the demand and made a verbal agreement on it."

That agreement now costs Ford $192 a month. And there are other problems.

On cold nights employees must collect ducklings and take them to the powerhouse so they won't freeze. Ducks wandering onto Main Street also have been blamed for several rear-end collisions.

The flock is so comfortable on the plant grounds that a nest full of eggs is a common sight near the front steps. But lately, workers said, a weasel has been raiding the morning egg supply.

Union officials did not indicate whether they will include a company-paid weasel hunt in their next contract proposal.

—Colonist photo by Ian McKain

Provincial aircraft stand ready in hangar

Fraud squad 'hits paydirt'

OTTAWA (CP) — City and provincial police announced Friday they have seized counterfeit cheques worth about $250,000 and charged 10 local residents with uttering forged documents, conspiracy, possession of instruments of forgery and possession of stolen goods.

In a series of raids Friday, police seized dozens of counterfeit cheques worth up to $5,000 each, postal money orders, false identifications, forgery instruments, a substantial quantity of marijuana and stolen goods.

Thomas Flanagan, city police superintendent of criminal investigation, said at a news conference that the arrests were "a fraud investigator's dream."

"This is the most successful investigation I've been involved in during my 24 years on the force. A very sophisticated counterfeit cheque ring has been broken."

More arrests for counterfeiting are expected throughout the province and police spokesmen said Friday's arrests will lead to many other types of investigation.

A joint investigation has been under way for six months and may provide connections with cases from years ago, police said.

Superintendent Flanagan said that "this operation is unique in that we usually only get pushers. However, in this case, we feel the entire operation has been broken. We really hit paydirt."

Included in the seizure were what police described as "excellent reproductions" of City of Ottawa cheques, insurance company cheques and many corporation forgeries.

Babies or VIPs—no matter

By NANCY BROWN
Colonist Reporter

Newborn infant or cabinet minister; accident victim or visiting dignitary — it's all one to the pilots of B.C. government aircraft.

Well, perhaps it's not really all one.

There is, of course, a certain pride to be taken in piloting a plane load of VIPs.

But, according to the 20 provincial pilots, satisfaction is the realization that hundreds of people are alive today who would have died without a mercy flight to hospital.

Last year 47 newborn or premature infants were flown to Vancouver General Hospital from various parts of the province aboard one of the government's three Cessna Citation aircraft.

"Looking at the figures, I think we likely saved the lives of 31 babies as a result of using our aircraft in this way," says Health Minister Dennis Cocke.

The Cessnas, used for many of the mercy flights last year, are recognized by pilots as the queens of the government's 10-plane fleet.

They are the jets favored as transportation by ministers and civil servants — and by the special team that goes along with the plane in picking up a premature baby.

The team will take an incubator for the sick baby and care for it before and during the return flight to Vancouver.

In fact, with the increasing use of the air ambulance service, other specialists such as neuro and orthopedic surgeons are offering their services since the condition of any patient has to be stabilized before a flight, and care must be offered during the flight.

The fact that government jets are pressurized makes them more suitable than other planes for ambulance use.

Most requests for mercy flights come as a result of accidents.

In 1974, 251 patients were transported on government, Canadian Forces and commercial charter service aircraft — 41 as a result of motor vehicle accidents.

Industrial accidents accounted for 19, and another 44 patients came as a result of other types of accidents.

The provincial health department foots the bill for all mercy flights which have been authorized — and that number is increasing year by year.

For instance, provincial aircraft carried 48 patients in 1974, but in the first eight months of 1975 67 patients were put on hastily-converted planes.

Primary use of the aircaft is for photography for various government departments — especially the forestry department.

Then the jets were used more and more to carry government officials — notably the former highways minister, Flying Phil Galardi.

Those roles still remain, with the juggling of request for flight being a fulltime job for one staff member at the airport.

"We try to make sure that none of our planes flies empty," says Phil Perry, coordinator of government aircraft services.

A request from one person may be turned down on the grounds there is no plane going the rignt direction, and a commercial flight is available.

And to some extent that criterion applies even to consideration of mercy fligtts.

"You have to remember that we're not picking up a patient at an accident site," said Perry.

"Usually the patient has been taken to a local hospital for first aid, and his condition has been stabilized before we move in.

"It's just that a badly burned patient will do better in a specialized burns unit and an aircraft flight is often the best means of transport."

There is no province-wide free ambulance service where someone picks up a phone and calls an air ambulance.

Requests for evacuation of severely-ill patients are sent to the Rescue Co-ordination Centre by a doctor at the location.

The centre contacts a doctor on call in the B.C. health department, and a three-way conference is set up to discuss the patient's condition and needs before approval is given for a flight.

At that point the centre calls the provincial air sevices to see if a flight is available. Next on call are the Canadian Forces craft at Comox.

If neither is able to answer the call, the centre attempts to get a commercial charter flight to the patient.

"But if all these routes fail, they can come back to us, and we'll start changing our plans to get a plane there," said Perry.

It sounds like a lengthy process, but that isn't necessarily so.

One morning Perry received a call at home from the Rescue Co-ordination Centre, and an aircraft was on its way within 50 minutes.

Transformation from passenger plane to ambulance is a simple matter of removing a seat and putting in a stetcher.

"We have standby crews available at all times — nights, week-ends or statutory holidays," said Perry.

"If there's a need we'll be there — and at the rate we're getting into this thing we'll have to increase our fleet to answer all the calls."

Wallace lifetime member

N. S. Wallace of Victoria has been honored with a lifetime membership in the B.C. Health Association.

Wallace, director of the hospital finance division in the health department, received the honor last week during the association's 58th annual conference in Vancouver in recognition of his support of the BCHA and his role in establishing a central computer service for B.C. hospitals.

The BCHA is an organization of hospital administrators from across the province.

Wallace was born and educated in Fernie. He joined the B.C. Hospital Insurance Service in 1954 and became director of hospital finance in 1966.

NOTICE TO CREDITORS AND OTHERS
Re: Estate of Frederick Wissler

NOTICE is hereby given that creditors and others having claims against the Estate of Frederick Wissler, deceased, late of 2355 Richmond Street, Victoria, B.C. are hereby required to send them to the undersigned Executor at P.O. Box 580, Victoria, B.C. before the 10th November, 1975, after which date the Executor will distribute the Estate among the parties entitled thereto having regard only to the claims of which it then has notice.

DATED the 6th October, 1975.

THE ROYAL TRUST COMPANY,
Executor.
HARMAN & COMPANY,
No. 540-645 Fort Street,
Victoria, B.C.,
Solicitors.

THE CORPORATION OF THE DISTRICT OF OAK BAY
TENDERS FOR THE SUPPLY OF STORM DRAINAGE PUMPS AND CONTROLS

Sealed tenders will be received by the Corporation of the District of Oak Bay up until 12:00 noon, Friday, November 14, 1975, at which time they will be opened in public for the supply of the following:

3 only 10,000 g.p.m. single stage propeller pumps and automatic controls

Copies of the specifications and plans may be obtained from the Engineering Department. The lowest or any tender will not necessarily be accepted.

C. O. WHITE, P. Eng.
Municipal Engineer
and Planner
OAK BAY MUNICIPAL HALL
2167 Oak Bay Avenue
Victoria, British Columbia

Ottawa getting all steamed up over hot garbage proposal

OTTAWA (CP) — Federal government offices here will be heated with garbage by 1979 if the National Capital Commission's plans are approved.

Spokesmen for the NCC, which is responsible for all federal property in the national capital area, say a $50-million energy converter, fuelled by the national capital's garbage, will heat offices in Ottawa and Hull, across the Ottawa River, by 1979.

Final designs for the plant, which is to include a $100-million heat distribution system, will be completed when treasury board and cabinet approval is received. Construction should begin by spring, the NCC said.

At least $32 million would have been spent in the next five years enlarging the steam plant that now heats government buildings in downtown Ottawa, the NCC said.

In the long run garbage heating will be more economical and partly solves the difficulty in finding enough places to dump city garbage, the NCC said.

AUCTION GALLERY
386-8448
MARATHON 8 DAY AUCTION
SALE STARTING TONIGHT 7 P.M.

Fri., Oct. 3 1975 7 p.m.
Sat., Oct. 4. 1975 7 p.m.
Mon., Oct. 6. 1975 7 p.m.
Tues., Oct. 7. 1975 7 p.m.
Wed., Oct. 8. 1975 7 p.m.
Thurs., Oct. 9. 1975 7 p.m.
Fri., Oct. 10. 1975 7 p.m.
Sat., Oct. 11. 1975 7 p.m.

Due to our large amount of consignments (over 5000 lots), the Auction Gallery is taking this approach to the liquidation of same.

Items include ten complete households of furniture, an estate sale, antique store, TV Shop, equipment and electronics, machinery, compressors, building materials, warehouse shelving restaurant equipment, deep freezes, appliances, office equipment, new stereos, tools, 700 lots of antiques and much, much more.

Dealers and public welcome

DON'T MISS THIS ACTION FILLED AUCTION
FOR ACTION THINK AUCTION

FREE PICK-UP
FREE APPRAISALS

the AUCTION GALLERY
966 Yates 386-8448

Joy of Sex topic for 'blind' radio

PHILADELPHIA (AP) — Blind people in the Philadelphia area have their own radio outlet which now reads them "adult" books sighted people get from the bookstore.

Cath Stevenson says she and other blind people like to read books with sexual themes as much as anyone else, but they haven't been readily available in braille.

So a local group is broadcasting readings from books such as Fear of Flying and the Joy of Sex over a radio network accessible only to blind listeners The books are read each night during an Adult Book Hour program sponsored by the Radio Information Centre for the Blind.

"We're trying to provide blind people with the same material as sighted people," said Frank Kastner, director of the program. "So many curent books have explicit sexual descriptions and not many of these are available in braille or on talking records."

OFFERS FOR HOUSES

Offer: Plainly marked on the envelope "Offer to Purchase will be received by the undersigned up to 4:00 p.m. October 17, 1975 to purchase, for the purpose of removal or demolition, the following located "as is and where is".

HOUSE: 3501 Metchosin Road, Victoria, B.C.
Legal Description —
Single storey dwelling with full basement, 2 bedrooms,
Exterior stucco
Roof — duroid
Legal — Section 55, Esquimalt District

The Conditions of Sale are: The building is not to be occupied except insofar as is necessary for the removal or demolition. (2) The building must be removed or demolished from the site within thirty days commencing from the date of acceptance of sale. (3) The site is to be left clean and tidy. (4) The purchaser must provide Construction Aggregates Ltd. safe and harmless from all Public Liability, property damage or any other Governmental Regulations re: Workers Compensation, permits, etc.

Prospective buyers must familiarize themselves with the following:
(1) Zoning by-laws in the area where they are contemplating placing the buildings.
(2) Building codes in the area where they are contemplating placing the buildings.
(3) Conditions under which the structures can be moved on highways and within municipalities.

Offers must be accompanied by a certified cheque or money order made payable to Construction Aggregates Ltd. for 10% of the bid.

The highest or any offer will not necessarily be accepted, but the bearer of a successful bid will be required to pay the 5% S.S. Tax. If the successful bidder subsequently withdraws his offer, the 10% payment shall be liable to forfeiture.

The purchaser must make full payment within ten days of notification of acceptance of the successful offer, otherwise the deposit will be forfeited to Construction Aggregates Ltd.

Upon failure to remove the buildings within thirty days all right, title and interest shall revert to Construction Aggregates Ltd. and monies paid shall be deemed to be a penalty and Construction Aggregates Ltd. shall dispose of listed house as it seems fit.

Keys and further information are available by contacting Scale Shed, 3497 Metchosin Road, Victoria, B.C., Telephone 478-8311.

The house will be available for inspection from 9:00 A.M. to 4:00 P.M. on application to Scale Shed.

CONSTRUCTION AGGREGATES LTD.

Curling season opens

COURTENAY — The 1975-76 curling season opens at the Comox Valley Curling Club tonight.

Leagues have been developed for all age groups.

Chuck Perry heads a group who will be giving instruction to new curlers and elementary school students will also be receiving instruction from the volunteer group.

The annual Get Acquainted night is set for Oct. 18, and the women's annual club bonspiel for Nov. 7-9.

NOTICE TO CREDITORS
IN THE MATTER OF THE ESTATE OF OLIVE EVANS, formerly of St. Mary's Priory Hospital, 567 Goldstream, Victoria, British Columbia, deceased.

NOTICE IS HEREBY GIVEN that creditors and others having claims against the estate of the above named deceased are hereby required to send them to THE CANADA TRUST COMPANY, 650 View Street, Victoria, British Columbia, V8W 2N9, Executor, on or before the 7th day of November, A.D. 1975, after which date the Executor will distribute the said estate among the parties entitled thereto, having regard only to the claims of which it then has notice.

THE CANADA
TRUST COMPANY
Executor
By its Solicitors,
Messrs. Pearlman & Lindholm
Victoria, B.C.

Boys and Girls . . .

Let The Daily Colonist Circulation Department show you "the route to success"

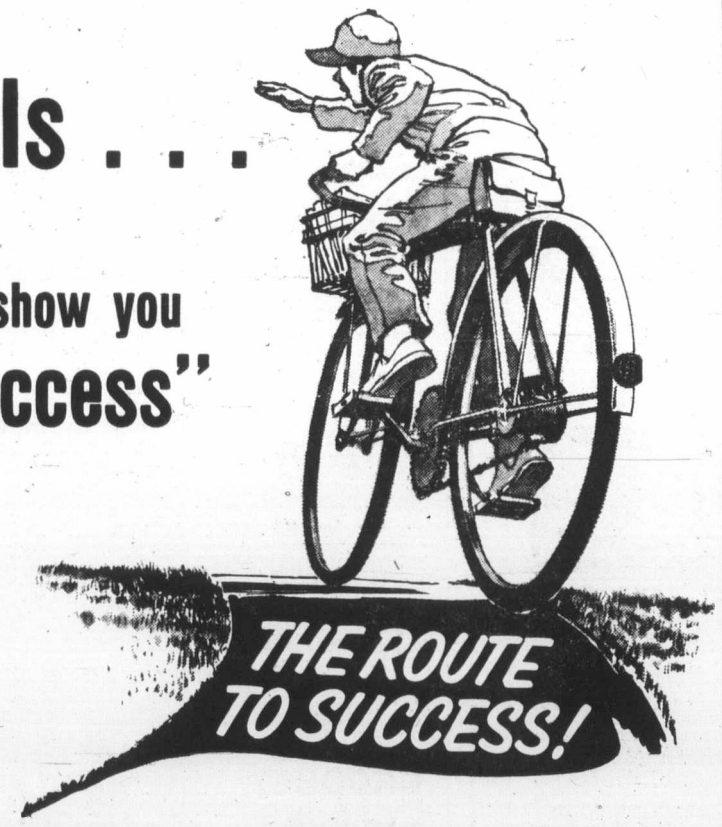

Be in business for yourself. A Colonist route will bring you handsome financial rewards and teach you the practical lessons of responsibility, personal initiative and prepare you for the all-important qualities of adult life.

Join the hundreds of boys and girls like yourself, who are today being honored throughout Canada as young Canadians with a promising future on National Newspaper Carrier Day.

Circulation Department,
The Daily Colonist,
2621 Douglas St., Victoria, B.C.
V8W 2N4

I would like to have a Colonist Route in my neighborhood.

Name _____ Age____
(please print)
Adress _____ Apt. No.____
Phone No.____ School _____

Your Application Will Receive Immediate Attention.

Mail This Application
OR
BETTER STILL —
Call in at the Circulation Department — 2621 Douglas Street, or TELEPHONE 383-4111

Fraser
. . . 'strong hand'

NAMES in the NEWS

Judge backs union critics

VANCOUVER — "All members of trade unions should have the unqualified right to speak out against the manner in which union affairs are conducted," Mr. Justice **R. P Anderson** said in a B.C. Supreme Court judgment handed down here.

In his ruling in a civil case brought by 12 Courtenay printers against Local 226 of the International Typographical Union, Anderson said:

"There is a right to dissent. There is a right to seek decertification, subject to the condition that no member of the union shall conspire with his employer to injure his union. I point out, moreover, that dual unionism is a fact of life in this province. No person can be expelled or penalized by a trade union for insisting on his rights.

"The union as a certified bargaining agent of all employees must fairly represent all employees. This duty of fair representation includes the duty to inform all employees of any important steps which the union intends to take. This duty includes reasonable notice to the employees of the establishment of picket lines, the calling of strikes, boycotts, etc."

□

VANCOUVER — Strong leadership is necessary to bring Canada's regional, racial and language groups together, says **John Fraser**, candidate for the federal Progressive Conservative party leadership. The Vancouver South MP had earlier announced his candidacy in Ottawa, a day after Ontario MP **Flora MacDonald** declared her plans to run. Quebec MP **Heward Grafftey** is also contesting the position being vacated by **Robert Stanfield.**

□

WINNIPEG — A 14-year-old boy has been charged with murder in the bludgeoning death of a schoolteacher in her Winnipeg home earlier this week. Police said the boy had escaped from a juvenile institution in Regina and was arrested in downtown Winnipeg. The body of **Marilyn Tennant**, 25, was found earlier this week.

□

LAFAYETTE, Colo. — City manager **Jane Williams** says rumors she was caught kissing the town's former police chief not only are false but are "vicious, villainous, wretched and depraved." Mrs. Williams and former chief **Dan Root** have filed a $200,000 libel suit against a city council member and his niece for allegedly spreading rumors about them.

□

ST. LOUIS — An Arkansas prisoner has been sending parcels of food to the federal appeals court as evidence in his complaint that he has been fed what he calls gruel. Five small packages of food have been sent in recent weeks to the 8th U.S. Circuit Court of Appeals by **Robert Courtney**, an inmate in the Cummins prison farm in Grady, Ark. Courtney has filed handwritten appeals on a variety of charges. Courtney described the food as gruel and said his rights were being violated over the food.

□

LOURDES, France — A priest slashed posters and daubed paint on the walls of a movie theatre showing a pornographic film in this Roman Catholic pilgrimage centre. The priest, Rev. **Joseph Borgues**, campaigning against a wave a pornographic films in France, then waited for police to detain him.

THERE'S MORE FOR YOU DOWNTOWN

the Bay

saturday specials

Shop Saturday at the Bay for all your holiday weekend needs.

It's Happening at the Bay

Thanksgiving Saturday Dinner

ROAST TURKEY

With apple stuffing and cranberry sauce. Mashed potato and green peas. Pumpkin pie and choice of tea or coffee.

per person, per plate, 2.99

Served until 5 p.m. Saturday in the air-conditioned Nonsuch Buffet, downstairs.

Come and meet **Miss Lim Teh Choo,** Wednesday, Oct. 15 thru Friday, Oct. 17, as the Bay presents

SELANGOR PEWTER

Miss Choo has come all the way from Malaysia to show you how Sleangor Pewter (the world's largest producer of fine pewter) is made. You'll find Lim Teh Choo in the Bay's third floor China Department, hammering and finishing handsome pewter wine goblets. Don't miss the opportunity to see this fine artisan at work.

CROCHET CLASSES FOR BEGINNERS

Still time to register in the 2nd floor wool dept., for classes commencing Tuesday, October 14 and Thursday, October 16. Choose your day for classes given over an 8 week period by Mrs. Ducie Smitz. Each 2 hour lesson is from 10 a.m. to 12 noon in the Wool Department. 2nd floor. 8 lessons, $17.

Shape Up With This Bargain

5-MINUTE TOTAL BODY SHAPER

By Weider

A five minute exercise twice daily slims, trims and shapes you up! It's based on the space science "Rhythmetics" and is small enough to carry in one hand.

9.99

Sporting Goods, Downstairs

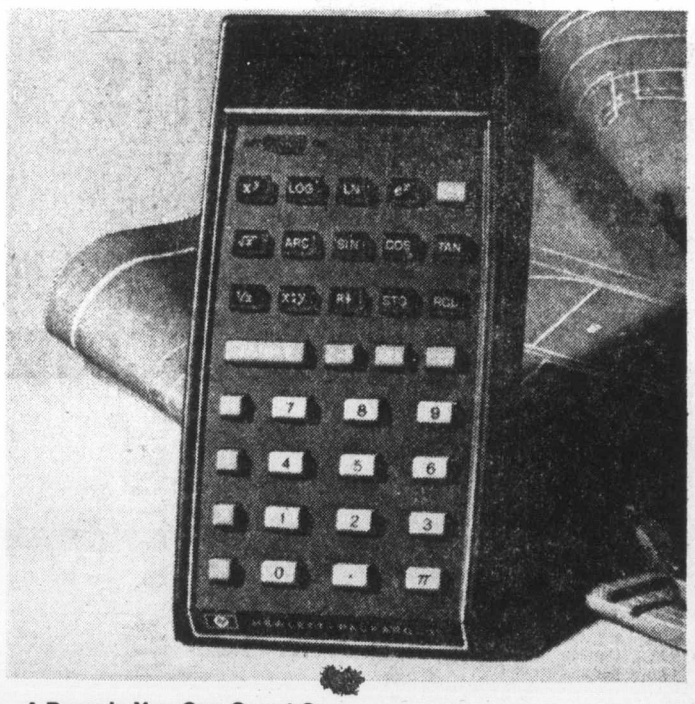

A Bargain You Can Count On

HEWLETT-PACKARD HP-35 CALCULATOR

The Original Electronic Slide Rule featuring,
- pre-programmed log and trig functions, square root, reciprocals, Pi and Xy.
- addressable memory and 4-register stack.
- 10 significant display plus 2-digit exponent and appropriate signs.

Includes rechargeable battery pack, adaptor/recharger, carrying case and owner's handbook.

$124

HEWLETT-PACKARD MATH PACK

A 169-page manual to help you get more from your HP-35 calculator. Featuring over 150 keystrokes sequence routines in number theory, algebra, geometry and much more. (These routines can also be used for the HP-21 calculator).

13.75

Quantities limited. Personal shopping only, please

Stationery, Main Floor

20% OFF DIAMONDS

Come to the Bay and we'll cover you in diamonds. You'll find beautiful pendants to wear around your neck, rings for your fingers, exquisite earrings . . . even diamond charms. And they're all selling for 20% off the regular price. 16" pendant chains are 10k gold as are all other settings. Pamper yourself Saturday. Pendants, Reg. from $50. Earrings, Reg. from $75. Rings, Reg. from $60. Charms, Reg. from $50.

Jewellery, Main Floor

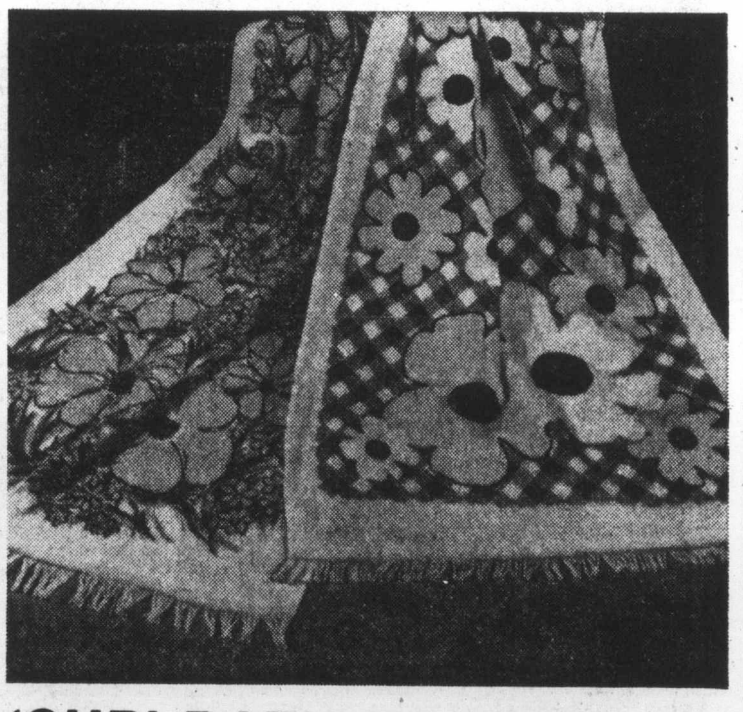

'SUB' BATH TOWELS

Throw out all your threadbare towels, because the Bay is selling brand new towels for a bargain price! They're slightly flawed, but that won't affect the wear at all. Buy them by the bunch Saturday. Available in a variety of colours and patterns. Approx. 42"x22"

99¢ Each

Baymart, Downstairs

BOYS' 7-14 BLUE JEANS

100% cotton blue jeans have flare legs. Get in on the special low Saturday price. **Pair, 4.49**

MEN'S T-SHIRTS

Novelty "smell-it-like-it-is" T-shirts with scents of lemon, orange and pizza. S.M.L. **Each, 2.99**

44" THIN WALE CORDUROY

100% corduroy fabric comes in brown, blue, green, rust, burgundy. Save on this sewing special Saturday. **Yard, 1.49**

60" GABARDINE

65% polyester/35% viscose fabric comes in green, brown, blue, tan, rust and burgundy. Sew up the savings. **Yard, 2.99**

Baymart, Downstairs

DAILY STORE HOURS 9:30 A.M. TO 5:30 P.M. THURSDAY AND FRIDAY TO 9:30 P.M.
PHONE 385-1311. FREE CUSTOMER PARKING

Hudson's Bay Company

Island
Financial Centre
435 Trunk Road
Duncan
Ph. 746-6181

The Daily Colonist.

Vancouver Island's Leading Newspaper Since 1858

Sunny, high 15
★ ★ ★
Weather details on Page 2

No. 252 – 117th Year | VICTORIA, BRITISH COLUMBIA, SATURDAY, OCTOBER 11, 1975 | *** | 15c Daily, 30c Sunday

Last try for voluntary curbs coming

Rollback powers predicted in package

OTTAWA (CP) — The government will make one final attempt to make voluntary pay and price restraints work, representatives of two major business groups were advised by Finance Minister Donald Macdonald on Friday.

If voluntary restraints fail to win public acceptance, then wage and price controls will be imposed by law.

The Chamber of Commerce and the Canadian Manufacturers Association had private meetings with Macdonald on Friday. The Canadian Labor Congress has been invited to talks before the government's economic plans are unveiled next week.

● Tory hopeful calls for tax cuts. Page 6

Meanwhile, the Toronto Globe and Mail predicts that Trudeau will announce legislation to roll back "excessive" wage and price increases.

The report by correspondent Wayne Chevaldayoff said this would be part of a package that would set universal guidelines on wage and price increases "that business and labor are supposed to follow voluntarily."

It added that a price and incomes review board would monitor increases and order reductions of any it deems excessive, and "if employees or companies do not obey board rulings, the government will use the reserve powers in the legislation to force the reductions."

The report says the guidelines will be similar to those announced last spring, when the government wanted wage increases limited to 12 per cent or a maximum of $2,400 in the first year.

Prime Minister Trudeau has booked time on CBC and CTV for 6 p.m. Monday, which would follow a meeting with provincial premiers, to publicly explain the government's plans.

Sam Hughes, executive director of the Chamber of Commerce, said the business leaders had been forbidden to disclose details of the economic measures they discussed with Macdonald.

Expected to be coupled with

Continued on Page 2

Chamber's Hughes
. . . meets Macdonald

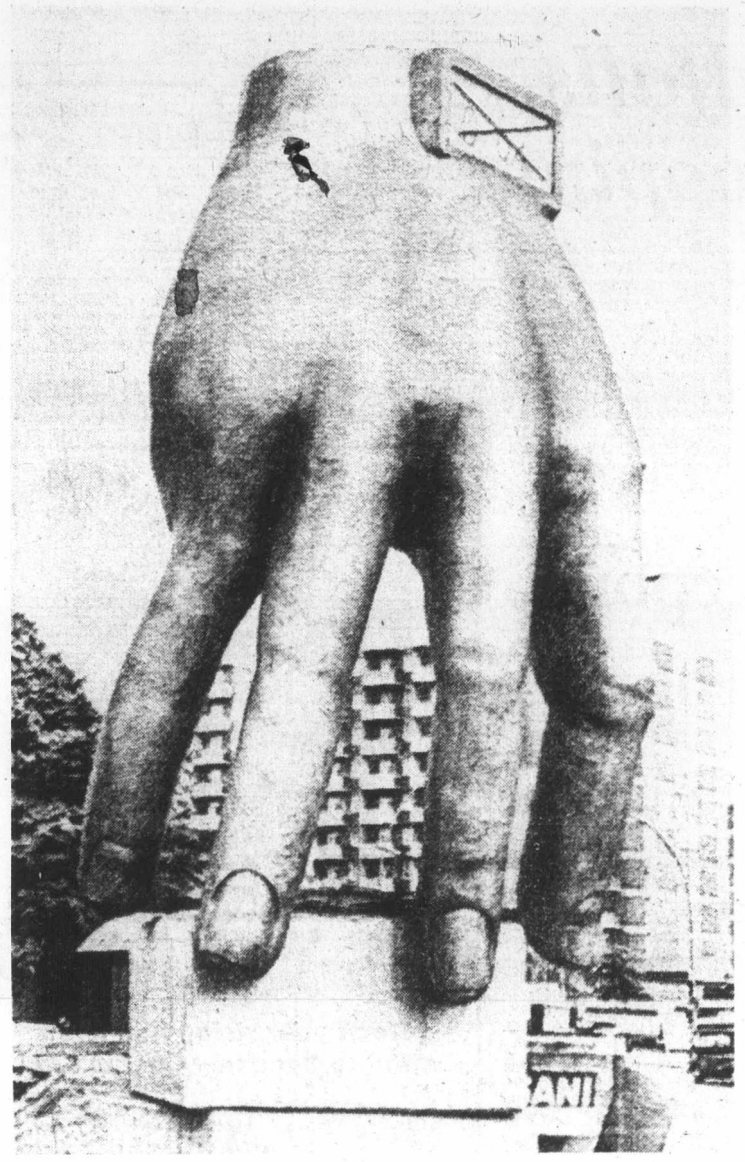

—AP

Timely sculpture

Sculptor with time on his hands created this work in front of school in West Berlin. Sculpture was financed under program that calls for part of money allocated for public buildings to be used for art and their decoration. It is called Hand With Watch and includes digital clock.

Autoplan rates rise up to $25 for most in '76

VANCOUVER (CP) — Motorists will pay about 19 per cent more for their auto insurance next year, the Insurance Corp. of B.C. announced Friday.

Norman Bortnick, executive vice-president and general manager, said in a news release the increase includes elimination of the basic $10 driver certificate, but extra insurance premiums based on a penalty point system for convictions will remain in force.

Higher claim costs, body shop rates and the escalating prices of auto parts were blamed for the increase.

Bortnick said B.C. motorists have been paying premiums based on 1972 costs and because of a territorial equalization discount most motorists paid less this year than they did in 1974.

B.C. motorists will still pay under one of the lowest rate structures in Canada while rates in Alberta and Quebec increased about 30 per cent a year, he said.

For a driver of a 1974 Volkswagen with standard coverage, ICBC statistics show a rate of up to $181 lower when compared with other cities in Canada: The rate in Victoria will be $122; Vancouver, $152; Calgary, $209; Toronto, $205; Montreal, $303; Saint John, N.B., $236; Halifax, $217; Charlottetown, $227, and St. John's Nfld., $270.

He said for the basic portion of the plan next year, 80 per cent of motorists owning private passenger or light truck vehicles or motorcycles will not pay more than $25 over this year's premiums. Sixteen percent will be paying between $25 and $50 more and 4 per cent will pay more than $50.

Bortnick
. . . $10 certificate dropped

Bortnick said ICBC began Oct. 1 to record data on all claims to develop an accident surcharge plan which would enable the company to "conduct a major crackdown on careless drivers and accident repeaters."

"This means we have to start keeping details for the repeat offences," said provincial Secretary Ernie Hall, the minister responsible for the corporation.

Continued on Page 2

Tories asking broadcast rule

OTTAWA (CP) — Conservative Leader Robert Stanfield said Friday that Prime Minister Trudeau is ignoring provisions of the Electoral Act dealing with political broadcasts with his plan to appear on national television Monday night.

The next day, voters in the ridings of Restigouche, N.B., and Montreal-Hochelaga go to the polls in byelections.

Stanfield said Trudeau is creating a precedent which would permit him to make political broadcasts on the eve of a general federal election. For that reason the Conservatives would press for amendments to the Elections Act "to ensure against abuse of the well-established tradition of allowing Canadians a few hours of peace to make their decisions."

Refugees leave, hostages freed

BUENOS AIRES (AP) — Ten Chilean and Brazilian refugees who occupied a United Nations office freed five hostages Friday night and flew out of Argentina to asylum in Algeria.

They took along seven members of their families for whom they had demanded safe passage out of the country.

The refugees had been holding the hostages at a UN refugee office for two days. The refugees and their relatives were driven to the airport flight abroad.

One refugee said: "We are delighted with the solution. We are going to Algeria to work."

The refugees, two women and eight men armed with revolvers, occupied the local office of the UN High Commission for Refugees on Wednesday, demanding to be taken to a new homeland because of their poor living conditions in Argentina.

Special UN envoy John Kelly announced Algeria agreed to accept the 17 refugees, after a number of European countries turned them down.

At least 5,000 Chilean refugees went to Argentina after the 1973 military coup in Chile.

Hands-off vowed in postal strike

By WARREN CARAGATA
Colonist Reporter

The federal government will not legislate 22,000 members of the Canadian Union of Postal Workers back to work in the event of a strike, Postmaster-General Bryce Mackasey said Friday in Victoria.

The government has already made provisions for alternate distribution of all social benefit cheques through January, Mackasey said.

"The government is quite prepared to leave the strike run its course," he said.

In Victoria to address the biennial convention of the Canadian Postmasters Association at the Empress Hotel, Mackasey said in a press conference that the conciliation report which union leaders have condemned is a "compelling, attractive package."

Union members are now voting on a leadership recommendation rejecting the majority conciliation report, Victoria union president Stan Darlington said Friday night. Victoria members will vote Sunday in the Union Centre but results of the local vote will not be released.

Mackasey charged that the union is run by militants in

Continued on Page 2

Hirohito near end of visit

HONOLULU (UPI — Emperor Hirohito of Japan and Empress Nagako arrived from San Francisco Friday night for the last stop on their American goodwill tour. The Japan Air Lines jet landed on the shorter international airport runway instead of the normal longer runway which would have passed over Pearl Harbor

One-day pilot protest grounds lines Oct. 18

MONTREAL (CP) — The Canadian Air Line Pilots' Association (CALPA) said Friday it will hold a 24-hour walkout Oct. 18 to protest the use of French in air traffic control.

CALPA president Ken Maley told a news conference he regretted "such a protest is necessary."

However, he said, CALPA could not "stand by while the cardinal principle of aviation — safety — is compromised by political expediency and bureaucratic inaction."

Roger Burgess-Webb, CALPA communications officer, said pilots decided to walk off the job on a Saturday because "this it traditionally the lightest air traffic day."

"We're not out to hurt the airlines or the travelling public," he said. "We just want to make a point."

In Ottawa, Angus Morrison, president of the Air Transport Association of Canada, said that while he agreed bilingual air-to-ground communications might endanger air safety, he could not endorse the strike action.

"We continue to hope and believe that a solution to the impasse can be found which will avoid inconvenience to the public," he said.

CALPA, representing 10,000 pilots, had threatened at a conference in August to hold the one-day walkout unless an experimental program in bilingual air control at several Quebec airports was stopped.

Fondler caught shoe-handed?

SAN ANTONIO, Tex. (UPI) — Police said Friday they believe they have nabbed the phantom female foot fondler.

Several women residents on the affluent north side of the city have reported being attacked by a young man who grabbed their feet, slipped off their shoes then kissed and caressed their toes.

On Thursday officers said a man pushed a 30-year-old woman shopper against her car, grabbed her ankle and removed her shoe. But he ran away, with her shoe still in his hand, when the woman struggled and screamed.

An off-duty officer and passerby subdued the man, who was charged with stealing a shoe and jailed in lieu of $10,000 bond.

'Dangerous' convicts out by sabotage

MARION, Ill. (UPI) — Five "extremely dangerous" prisoness sabotaged the electrical security system at the U.S. penitentiary Friday night and escaped through the front door, prison officials said.

Warden Charles Fenton said the inmates apparently sabotaged the electrical system controlling the security grills on doors leading to their cells, permitting thhe largest escape in the history of the 12-year-old maximum security institution.

The five fugitives were identified as Edward Roche, Arthur Mankims, Dennis Hunter, Henry Gargano and Maurice Philion.

Inside

Crime rate rise slows to 9% —Page 6

Television play shocks real wife —Page 18

Soviets launch attack on Sakharov —Page 26

Judge supports union critics —Names in News, 44

Bridge	32
Churches	14, 15
Classified	30-43
Comics	12
Crossword	33
Entertainment	23, 24
Finance	8-10
Family	27-29
King Fisherman	12
Marine Calendar	22
Provincial Court	6
Names in the News	44
Sport	20, 21, 25
Television	31

Wrongful-dismissal suit against ICBC

City lawyer awarded $39,700

VANCOUVER (CP) —Victoria lawyer Terence O'Grady was awarded $39,729 damages Friday in his B.C. Supreme Court wrongful dismissal suit against the Insurance Corporation of B.C.

Mr. Justice R. P. Anderson ruled that O'Grady, 54, would have suffered a substantial loss of prestige, embarrassment and humiliation if he had accepted an alternative post offered to him when his original position as secretary and general counsel was abolished in a corporate reorganization.

O'Grady, former solicitor for the city of Victoria, was hired in May, 1973, at a salary of $35,000 a year and left the corporation in August, 1974, saying he had no alternative but to consider the abolition of his position as dismissing him from the corporation.

O'Grady, represented by lawyer G. L. Murray, said he had sought employment in Vancouver and tried to establish a practice here but was unsuccessful.

He returned to Victoria to re-establish a practice but Anderson said he would not be able to renew his employment as city solicitor for that city.

He said he found that O'Grady's position was abolished, that the new position offered to him as senior counsel in the Autoplan division relegated him the role of a specialist as compared to his former role where he was faced with wide challenges and extensive supervisory responsibilities.

"Upon reviewing the evidence as a whole, it is apparent that there was a fundamental breach of the contract and that, on the issue of mitigation, it was not unreasonable for the plaintiff not to have accepted the new position offered to him by the corporation," Anderson said.

He ruled O'Grady was entitled to nine months' notice and took into account a car allowance of $180 a month and moving and dislocation expenses.

O'Grady
. . . loss of prestige

ANDY CAPP

Whoopers on mission

WASHINGTON (UPI) — Six young whooping cranes are somewhere between Idaho and New Mexico today on a hazardous migration that might revolutionize wildlife preservation.

The whoopers came from eggs snatched by wildlife officials from nesting grounds in Canada last May. They were hatched and reared by foster parent Sandhill cranes at Grays Lake National Wildlife Refuge in Idaho.

There are only 49 adult whooping cranes left in the wild, their numbers still threatened by man's changes in their habitat, disease and weather. Normally they migrate between Canada and Texas.

The Sandhills, a thriving species, migrate between national wildlife refuges in Idaho and New Mexico.

The question is whether birds of a different feather will flock together, whether the whoopers will bend their instinct, go along with the Sandhills and pioneer a way for future whooper generations to survive.

"If it works, it will be one of the most important techniques ever developed in the conservation of endangered species," said U.S. Fish and Wildlife spokesman Alan Levitt.

"Of course, we don't know how long the attachment will last," he said, "especially since the young whoopers are already bigger than the adult Sandhills. And they will be watched closely to make sure that, if they mate, the eggs will be removed to prevent hybrids." Whoopers and Sandhills, however, have different mating habits and dances.

The whoopers, which normally mature in five years into big, graceful white birds, face dangers of accidental shooting, weather and perhaps scarcity of food on their journey.

But one of them already has been seen with its foster parents at the Monte Vista National Wildlife Refuge in Colorado, where the Sandhills normally spend a month before flying on to Bosque del Apache refuge in central New Mexico in mid-November.

Voluntary curbs, rollbacks

From Page 1

the new drive for voluntary restraints, is a commitment to cut federal spending and a publicity drive to persuade business and labor to hold down their economic demands.

A secretariat already has been established under the direction of Deputy Finance Minister Thomas Shoyama to administer and promote the government proposals. Estimates are it will employ about 175.

On Friday, furniture for a new board was being moved into the Ottawa building currently occupied by the Food Prices Review Board. This may be the location for a wage and price monitoring board that could oversee a voluntary plan, or imposed controls if they become necessary.

So far, the government has had remarkably little success with its efforts at voluntary restraint. A first effort, with the prices and incomes commission, which lasted from 1969 to 1972, foundered when labor refused to agree to restraints.

And an effort earlier this year to reach a national agreement, or consensus, for voluntary restraint failed after several meetings between government and labor and business groups

Former Finance Minister John Turner then was proposing that wage increases be held to 12 per cent in the first year of a settlement for those who needed to catch up with inflation, and 8 per cent for those who did not.

Price increases would be held to that needed to recover costs, thus freezing profit margins.

Provincial premiers agreed at a first ministers' meeting in Ottawa during April to support a voluntary restraints program.

Guides similar to these are expected to be revived in the new package of economic measures.

One business leader who met Friday with Macdonald said that this time "there will be legislation in place with the threat of execution."

Macdonald "basically wanted to know what kind of a program the business community could support," he said.

The program outlined seemed reasonable, the businessman said, but he refused to be specific.

The one legislative proposal the government is known to have ready that might give it a reserve control over prices is the prices justification bill. If introduced, it would give the government the power to freeze or roll back prices if a tribunal decided after an inquiry that a particular increase was excessive.

Macdonald Thursday told reporters the government was bringing in measures "unprecedented in peacetime." But the indications are that the measures are not yet firm.

Trudeau has stated the meeting Monday with premiers will be to consult them, not simply to brief them, and business and labor will have a chance to shape the program.

"There will still be room for amendments after Monday," he said.

Final work on the federal proposals is expected to continue during the weekend.

All 10 provincial premiers now are expected to attend the scheduled three-hour session with Trudeau at his official residence Monday.

—Roo Duffus photo

Mackasey in Victoria

Postal strike

From Page 1

the Montreal local. He said a long strike would not only "clear the air" in the post office system but "put an end to the pollution in Montreal."

There is room for negotiation, the postmaster-general said, but there will not be an increase in the conciliation majority report recommending a $1.70-an-hour increase over 30 months. The union is looking for a $3.26-an-hour boost in one year on the present base rate of $4.53.

Mackasey said that when he re-entered the federal cabinet, he was offered other portfolios but chose the postmaster-general position because he "wanted to improve the lot of postal workers."

He said the conciliation report recommends the right to negotiate technological change and provides for a cost-of-living allowance.

The minister will start a vacation this weekend in British Columbia, but he told reporters he would be willing to postpone his holiday to negotiate with the union.

Sudden windfalls have law snooping

SAN ANTONIO, Tex. (UPI) — Internal Revenue Service agents have moved into Texas' "poorest county" to investigate how former field hands acquired the wealth to build Beverly Hills-type homes and send their children to school in luxury automobiles, UPI learned Friday.

A state law enforcement official who asked not to be named said calling in the IRS seemed to be the only way to crack a "newly formed Mafia" organization in Starr County allegedly getting rich by hauling marijuana and hard drugs from Mexico to Texas.

He said IRS agents showed up earlier this week in the lower Rio Grande Valley county, where a predominantly Mexican-American population earns the lowest income per capita in Texas.

"There's an incredible amount of money from the drug trafficing circulating here in Starr County and it involves a local Mafia which has just developed in the last three or four or five years," the official said.

"It's an incredible sight to see — the number of people who have become wealthy overnight as a result of the drug traffic.

"A great majority, I'd say 95 per cent, were field workers or truckers or brick people who were hauling brick and barely making it. All of a sudden now they've gotten into great wealth and it's just incredible because it involves so many people and it's so great and it's so hard to crack."

A spokesman at regional IRS headquarters in Austin declined comment, citing disclosure regulations preventing confirmation or denial of investigations.

"There are a number of very nice homes that have been constructed recently down here by people that didn't have the money before," said former county attorney John Pope III of Rio Grande City. "These are not middle income people, more like small ranchers that have come up with this money, or rather let me say, property."

"Some of the houses you might expect to see in Beverly Hills in the old days and all of a sudden their children start driving Grand Prixs and Continentals to school. People start getting a little wealth and then they start showing it by being ostentatious," said the state official.

Paper reports press progress

WASHINGTON (UPI) — The Washington Post said Friday it was making progress in repairing printing presses damaged by striking pressmen before the start of their walkout nine days ago.

Spokesman Marty Davis said two of the nine presses damaged when the pressman walked off their jobs Oct. 1 had been repaired and 65 per cent of Friday's 24-page paper was published in-house.

Talks between the pressmen's union and the newspaper were recessed Thursday pending the call of a federal mediator.

The spokesman said the six out-of-town, non-union newspape plants that have printed the newspaper since the strike began will be used as backup for Sunday's edition, planned for 40 pages plus the usual insert material.

Larry Wallace, Post vice-president for labor relations said Friday that contract talks will begin Monday with union mailers and on Tuesday with members of the paper handlers union.

Meanwhile, the Newspaper Guild Friday scolded its Post members for not honoring the strike. Charles Perlik, president of The Newspaper Guild, Thursday reiterated the guild's endorsement of the strike and said strike benefits would be paid those Post members of the Washington-Baltimore newspaper guild who honoured the picket line.

Post guildsmen have three times defied their national and local leaders by voting to cross the picket line.

Perlik's statement said: "We deplore the several votes by the Post unit contrary to local directive. The union actions not only undercut the bargaining positions of sister unions but cannot help but undermine the unit's own bargaining strength when the time comes to renew its contract with the post.

"It cannot but poison a brightening atmosphere surrounding relations between international unions and locals in other cities that have been so carefully nourished in the past year."

Schmidt clears way for N-plant sale

BONN, West Germany (UPI) — Chancellor Helmut Schmidt cleared the way for West Germany to supply nuclear power plants to South Africa Friday and said his government would reject any steps to link trade and politics in dealing with that nation.

A controversy has smoldered here since Kraftwerk Union, West Germany's largest manufacturer of nuclear equipment, bid against a U.S.-Swiss and a French company for the contract to build a $687 million nuclear plant in Koeberg, South Africa.

The decision on whether the company wins the contract will be made in March.

5-Inch Continuous
GUTTER
in baked enamel
NO SPIKES
INSIDE HANGERS ONLY
Supports a ladder.
Heavy Guage .032
479-3232
FREE ESTIMATES
B.C. ALUMINUM

Autoplan rates

From Page 1

"People are having accident after accident and frankly we've got to come up with some device to stop that. We're collecting facts, names, figures.

"Then, next year, we'll seriously consider the introduction of either an accident surcharge program or some sort of accident-free bonus system, or a combination of both. We're going to clamp down."

Other policy changes include increased indemnity payments to people unable to work because of accident injuries to $75 a week from $50, beginning next March 1.

The physical damage deductible on the basic policy will increase to $300 from $250 for collision to $100 from $50 on comprehensive to "reflect a more realistic position to keep pace with inflation."

Fleet owners with low accident rates will receive discounts.

The territorial equalization discounts for private passenger cars and light trucks will be $36 for Greater Vancouver, $18 for upper Vancouver Island, $24 for the Fraser Valley and southern interior, and $18 for northern B.C.

Bortnick said the corporation will also embark on a multi-faced safety program.

Your Good Health

By G. C. THOSTESON, M.D.

Dear Dr. Thosteson: I am a girl of 16, soon to be 17 in two months. I live in a very small town where something like this can get around, and you know what would happen?

Problem: I have gonorrhea, and I can't go anywhere to get help because I don't want to embarrass anyone. I read somewhere that gonorrhea is more serious in women, that they can go blind. Please help me, because I don't know what to do.—**No Name, Please.**

Here's what you have to do. You have to gather every bit of courage you can and go to a doctor immediately. The consequences could be quite serious for you if you delay. The infection can spread quickly to the Fallopian tubes and other areas of the body.

It could even cause you to become sterile. Otherwise VD is no respecter of sex.

Scary? You bet, and I hope I've scared you and other young people with your problem (the numbers must be astronomical, from recent reports) into seeking prompt treatment.

PERSIAN RUGS
PUBLIC NOTICE
EVERYTHING MUST GO
1975's one and only clearance sale of Persian and Oriental rugs with such low prices. All Persian and Oriental rugs in sizes from 13'x10' REGARDLESS of original cost, must go in 3 days.
EMPRESS HOTEL
BALLROOM
SUNDAY, OCT. 12th. from 4 p.m. to 10 p.m.
MON. & TUES. OCT. 13th & 14th. from 10 a.m. to 10 p.m.
No guarantee that stock will last for 3 days therefor sale is based on FIRST COME FIRST SERVED.
INCLUDED ARE: Qum silks, silk interwoven Nains, masterpieces of silk and goat's down Isfehans, Tree of Life Qums, Bokhara, Shah Abasi Kashans, Royal and Imperial Kermans, Tabriz, Aredebil, Ferdoos, many runners and . . .
★ Never before offered at such low prices
★ Reductions on every piece including collector's items.
★ Our last call, your last chance.
★ Dealers welcome.
★ A wise investment in value and enjoyment
PERSIAN RUG CENTRE

Kara Vista
2626 Blackwood St.

Proving to be Victoria's Most Popular New Condominium
Only $39,500 to $43,500
• Two-bedroom condominiums
• Full fireplaces still available.
• Large suites — average 1200 sq. ft.
• Crestwood maple cabinets in kitchens with large eating area.
• Quiet location.
• Close to shopping, transportation.
• Fridge and stove included.
• Mortgage available up to 85% of price at 11½% over 30 years.
OPEN 1 P.M.-5 P.M. Mon.-Sat. 7 P.M.-8:30 P.M. Mon.-Fri.
Selling Quickly, So Don't Be Disappointed!
Exclusive with
F. G. CARVER & COMPANY
Prior Appointment 595-8664 or Open House 388-9242

The Weather

SATURDAY, OCT. 11

Sunny with a few cloudy periods. Winds light. Friday's precipitation 1.1 mm. Sunshine 6 hours, 42 minutes. Recorded high and low at Victoria 17 and 9. Today's forecast high and low 15 and 6. Today's sunrise 7:27, sunset 6:34. Moonrise 2:40 p.m., moonset 11:57 p.m. Sunday outlook: Sunny.

East coast of Vancouver Island — Sunny with a few cloudy periods. Winds light. Friday's precipitation 3.0 mm. Recorded high and low at Nanaimo 16 asd 9. Forecast high and low 13-15 and 6-8. Sunday outlook: Sunny with a few cloudy periods.

West coast of Vancouver Island — Sunny with a few cloudy periods. Winds light. Forecast high and low at Tofino 13-16 and 5-7. Sunday outlook: Sunny with a few cloudy periods.

North coast — Sunny with a few cloudy periods. Lows 4 to 6. Highs 12 to 14. Sunday outlook: Cloudy with rain by afternoon.

Extended outlook Monday through Wednesday — Chance of a little rain about Wednesday. Highs 13 to 18. Lows 3 to 6.

READINGS

	Max	Min	Precip
St. John's	5	1	—
Halifax	11	—1	—
Fredericton	13	7	—
Charlottetown	8	zero	—
Montreal	12	3	—
Ottawa	8	4	—
Toronto	17	13	—
North Bay	13	7	—
Thunder Bay	10	5	—
Kenora	11	4	—
Winnipeg	7	3	1.8
Brandon	6	2	—
Churchill	zero	—3	—
Regina	5	—1	—
Saskatoon	4	—1	—
Prince Albert	3	—1	—
North Battleford	6	zero	—
Swift Current	4	—3	—
Medicine Hat	14	—5	—
Lethbridge	13	5	.5
Calgary	13	6	—
Edmonton	6	4	.3
Cranbrook	7	3	3.8
Castlegar	11	7	4.6
Revelstoke	10	7	.5
Princeton	13	6	—
Vancouver	17	9	6.4
Prince Rupert	13	6	3.8
Comox	13	10	15.5
Prince George	9	6	3.0
Williams Lake	8	6	3.3
Blue River	8	4	4.3
Kamloops	17	9	—
Dawson City	—2	—10	.5
Whitehorse	1	—13	—
Fort nelson	1	—1	—
Fort St. John	3	2	3.8
Peace River	6	4	.3
Yellowknife	3	zero	.8
Inuvik	—7	—11	—
Seattle	17	10	.5
Spokane	12	2	5.3
Portland	18	11	3.3
San Francisco	19	13	18.8
Los Angeles	21	14	—
Phoenix	34	17	—
Chicago	22	7	—
New York	16	12	—

TIDES AT VICTORIA HARBOR
(Tides listed are Pacific Standard Time)

	Time H.M.	Ht. Ft.	Time H.M.	Ht. Ft.	Time H.M.	Ht. Ft.	Time H.M.	Ht. Ft.
11	01.15	2.3	10.55	7.8	15.50	7.3	18.10	7.4
12	02.20	2.9	11.50	7.8	16.30	6.9	20.45	6.8
13	03.30	3.4	12.25	7.7	18.15	6.4	21.05	6.5
14	04.35	3.9	12.25	7.6	18.25	6.0	22.50	6.5

TIDES AT SOOKE

	Time H.M.	Ht. Ft.	Time H.M.	Ht. Ft.	Time H.M.	Ht. Ft.	Time H.M.	Ht. Ft.
11	00.45	3.0	09.15	7.7	12.10	7.5	17.05	8.7
12	01.40	3.5	10.00	7.9	13.40	7.5	18.05	8.2
13	02.50	3.9	10.30	8.1	15.15	7.3	19.40	7.7
14	03.50	4.3	11.00	8.3	16.45	6.8	21.00	7.5

TIDES AT FULFORD HARBOUR

	Time H.M.	Ht. Ft.	Time H.M.	Ht. Ft.	Time H.M.	Ht. Ft.	Time H.M.	Ht. Ft.
11	03.00	2.8	11.10	10.4	17.10	7.9	20.50	8.6
12	04.05	3.4	12.10	10.3	18.30	7.5	22.00	8.1
13	05.00	4.1	13.00	10.2	19.30	6.9	23.50	7.9
14	06.15	4.7	13.50	10.1	20.15	6.4		

NEWS in BRIEF

Trudeau likely to attend West summit

WASHINGTON (CP) — In an attempt to show the world that the West can act in concert, six leading industrial countries, chiefs will meet in France next month to consider economic issues which will have a vital bearing on world recovery from recession.

The presidents of the United States and France, the West German chancellor and the prime ministers of Britain, Japan and Italy will join in the seclusion of a chateau Nov. 15-17, probably at Rambouillet 30 miles southwest of Paris.

Officials here expect that Prime Minister Trudeau also will be asked to participate although Canada's name was not included in the official announcement Friday. Informants said France was opposed to Canada's inclusion.

One possible objection by France to Canada's inclusion is reluctance to open the meeting to more participants in case this leads to a stampede of Western countries demanding invitations. The French are sensitive, sources said, to resentment by some members of the European common market who feel they have as much right as Canada to attend the summit.

Mailed blood deadly

LONDON (Reuter) — The health of postal and airport workers around the world is being endangered by parcels of high-infectious blood samples which are smashed in the mail, say two British virus experts. Glass or plastic tubes from overseas hospitals are filled with serums suspected of containing sometimes-deadly organisms and arrive for analysis daily at London's School of Tropical Medicine.

Spanish strongman

MADRID (UPI) — Generalissimo Francisco Franco appointed tough, hard-line Gen. Angel Campano Friday as commander of the paramilitary civil guards in a move to head off military unrest and help crush a wave of political violence. Franco also named new commanders for four of Spain's nine military regions and appointed a new liaison officer between himself and the armed forces.

Trooper indicted

WARSAW, N.Y. (AP) — A special grand jury investigating the 1971 Attica prison rebellion indicated a New York state trooper Friday for his role in quelling the convict revolt that claimed 43 lives. Trooper Gregory Wildridge of Batava, the first law-enforcement officer to be indicated in the four-year investigation of the uprising, was indicted for first-class "reckless endangerment," a felony which carries a prison term of up to seven years.

Three escapers die

HOUSTON (AP) — One hundred armed police blasted away at the hideout of three escaped convicts Friday and set it on fire with exploding tear-gas shells. One policeman and the three men inside were dead after the two-hour shootout. Police armed with carbines and handguns surrounded the house in a residential neighborhood near the Houston Ship Channel after an informer's tip that the three fugitives were inside. The convicts armed with pistols returned fire at police from the second floor of the house.

Energy aid

WASHINGTON (AP) — President Ford unveiled details Friday of a proposed $100-billion government corporation to help finance energy projects to increase United States oil production. Ford sent U.S. Congress a 54-page draft bill explaining in detail an Energy Independence Authority, which he said could increase production by up to 15 million barrels of oil daily by 1985. The authority would be designed to help pay for projects beyond the scope of private efforts.

Porto battle

LISBON, Portugal (UPI) — Rival political factions battled with guns, grenades and firebombs in the streets of the northern industrial city of Porto Friday night, with at least 43 persons wounded by shrapnel and gunfire. The headquarters of a Communist party splinter group, the popular democratic union, was attacked by a mob believed to be supporters of a rival Maoist group.

Nurses forget

MONTREAL (CP) — Major area hospitals operated 50 per cent below normal Friday as an estimated 6,000 nurses booked off sick amid warnings that court injunctions may be used to get them back to work. The nurses stayed off the job—claiming they had "forget fatigue"—to protest the fact they have not received any wage offers from the Quebec government despite Social Affairs Minister Claude Forget's statement two weeks ago that they would soon get a substantial wage offer.

Israel signs

RAS SUDR, Sinai Desert (AP) — Israel signed the final documents of the interim Sinai peace agreement Friday and turned control of two oil fields over to Egypt. The Israelis had withheld final signing of the pact until after U.S. Senate approval Thursday of a provision sending 200 American civilians to man early warning stations between the front lines.

Couple killed for 36 cents

SEOUL, South Korea (AP) — A 25-year-old former convict killed 17 people in the last two months, including one couple for 36 cents and the others for a total of $55, police said. They said the man, identified as Kim Daedoo confessed to all the murders.

Bell buzzing over Mr. Zzwzz

PICKERING, Ont. (CP) — Who is the mysterious Zzwzz Zzyzz?

His address is 1267 Sandbar, says Bell Canada's directory of South Pickering telephone listings. However, there hasn't been a house at 1267 Sandbar since it was demolished by the Metropolitan Toronto and Region Conservation Authority in November, 1973.

A telephone call to the MTRCA showed the property in question was purchased from David and Mary Patterson in August, 1973.

A representative of the MTRCA, after a search of land titles and records, could find no evidence of Mr. Zzyzz.

A Bell Canada spokesman was hard-pressed to explain the unusual listing, which appears in telephone books dating back at least to 1973.

The Bell spokesman said it's possible that an actual Mr. Zzyzz once lived at the address but moved and had his telephone records forwarded elsewhere.

He said an order to cancel the listing might have been misplaced, which would account for the fact that the listing appears year after year.

Bell customers have been known to go to great lengths to ensure that they are the first — or last — names in the telephone book.

Bell checks carefully, the spokesman said, but occasionally someone gets away with a wrong number.

—CP

Inside story

Uprooted seats lie in disarray in interior of one of three CN passenger cars which derailed in Toronto, Thursday. About 30 persons were injured. All but four have been released from hospital. Train was travelling at 25 miles an hour.

Capital punishment taking a back seat

OTTAWA (CP) — Capital punishment, a burning moral issue and a potentially explosive political one, will take a back seat to economic measures when Parliament resumes Tuesday.

The general feeling, however, is that the government cannot leave the question unresolved too much longer in the face of mounting criticism, especially from angry policemen.

Of immediate concern is what to do about the eight convicted killers now on death row in New Brunswick, Quebec, Ontario, Manitoba and British Columbia. Then there is the more universal question of abolition.

Solicitor-General Warren Allmand has said repeatedly that each case will be treated individually, but he has said he will resign rather than sign an execution order.

Since taking office in 1968, the Trudeau cabinet has commuted every death sentence brought before it.

All but one of the murderers now on death row were convicted of killing policemen. The one exception, George J. Peloquin, beat a carpentry shop foreman to death at Stony Mountain Penitentiary in Manitoba.

However, 11 members of the jury that found Peloquin guilty recommended clemency, a major factor in any cabinet deliberation.

Two of the other decisions carried recommendations for clemency. These were for Real Chartrand, who killed a policeman during a bank holdup in Ste. Therese, Que., and John Francis Connearney, an escaped American prisoner who killed a LaSalle, Que., policeman during a shootout.

The cabinet's decision on the other cases is complicated by the fact that the juries made no merey recommendations.

Six sign big pact

INGONISH, N.S. (CP) — The federal government and six provinces have signed a five-year agreement to sort out responsibility for the state of the country's land, air and water.

Meanwhile, about 30 federal-provincial committees are at work designing minimum national pollution standards for eveything from steel mills to pulp and paper plants.

Officials said the wide ranging accords will end duplication of effort and open the way to agreements between Ottawa and the various provinces on specific problems, including emergencies such as oil spills.

It appeared the federal government will set standards and the provinces will enforce them. What were described as "subsidiary agreements" would be reached on a cost of coping with already - entrenched pollution.

IT'S FALL PLANTING TIME!

Imported from Holland

BULBS — BULBS — BULBS

One of the finest selections anywhere, including new varieties.

OXFORD RED DARWIN TULIPS

Grow to 24 inches high; beautiful tomato red, with a very clear yellow base. We recommend these to all discriminating gardeners as they are really spectacular.

10 for $1.50
25 for $3.35
100 for $11.95

RED RIDING HOOD TULIPS (GREIGII HYBRID)

A delightful and interesting dwarf tulip, one of the best of the new introductions. Red flowers.

10 for $1.95
25 for $4.35
100 for $15.65

Unsurpassable Giant DAFFODIL

A deep yellow giant amongst newer trumpets. An outstanding garden variety and an excellent early forcer. Twice the size bloom of a King Alfred.

Each ..... 45¢ 10 for $4.25

FIELD GROWN WINTER ICE PANSIES

Just arrived in time for fall planting for winter, spring and summer flowering. Cheer up your garden, nice companion plants with your bulb planting. Two shades of blue, yellow and mixed.

Basket of 6 for $1.50

SMALL FRUITS

BLUEBERRIES — Grow your own for a tastier blueberry pie. Each $2.95

LOGANBERRIES — Thornless. So easy to handle, plus beautiful berries, EACH $2.95

HOP VINES — Ideal garden variety. EACH $3.95

ASPARAGUS — Two-year-old roots. So easy to get started. 10 per bundle $1.35

WANT FALL COLOR IN YOUR GARDEN?

Visit the Cedar Hill Nursery today. Browse through 2 acres of plants and see fall color at its best.

- LIQUIDAMBAR
- NYSSA
- VIBURNUM MARIESI
- OAKS
- PARROTIA
- GINNALA MAPLE
- GINKO
- VINE MAPLES
- SPIRAEA
- JAPANESE MAPLES
- OXYDENDRON and so many, many more.

CHARGEX

Open 9 to 5:30 Daily, 10 to 5 Sundays

CLOSED WEDNESDAYS

Closed Monday, Oct. 13 For Thanksgiving Day

Cedar Hill NURSERY and GARDEN CENTER

1551 Cedar Hill Cross Road (Half Block West of Shelbourne)

CHESTERFIELD SUITES and LOVE SEATS

What A Huge Selection !

Fall merchandise now on our display floors! Exciting new colors and styles

EXTRA SPECIAL! LOVE SEATS Priced from 249.88 and up

DINETTE SUITES

7-piece or 5-piece family size suites. See our large selection now on display!

CHIROPRACTIC MATTRESS and BOX SPRING

Luxury is the word for this beautiful unit!

★ 612 Coils
★ Springwall construction which prevents edge-sag and provides ⅓ more sleeping surface.
★ Airlet border
★ Box spring also has 612 coils

Single Size Mattress or Box, each 119.95

Double size mattress or box, each 139.95

Queen-size two-piece unit, set 349.95

King size 2-piece unit, set 489.95

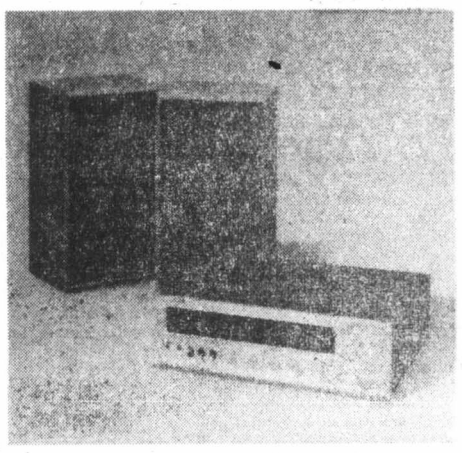

SANYO 2/4 CHANNEL STEREO

Powerful and sensitive 60 Watt AM/FM stereo receiver with four power amplifiers and four high fidelity speakers. Decoder matrix/SQ circuitry. Spatial controls for adjusting output level of each of four amplifiers. Master volume control. Inputs: 2 or 4-channel tape decks, ceramic or magnetic phono. Outputs: 2/4 channel tape recording, 4-channel headphone. 2/4 channel selector. Decoder circuitry enables you to play any 2-channel records, tapes, or broadcasts in concert hall 4-channel stereo and CD-4 records (with adaptor) are played through the system's four power amplifiers. 2 only SA-6300 speakers.

319.95

◆ Free Delivery
◆ Easy Credit Terms
◆ Free Parking

STANDARD FURNITURE

737 Yates St. Downtown 382-5111

Bastion Theatre to get $105,000

Victoria's Bastion Theatre Company, which turned professional five years ago, will receive a Canada Council grant of $105,000.

Last year the company received $70,000 from the Canada Council, according to a spokesman for the company.

The grant is one of 91 being presented to theatre organizations across Canada which total almost $5.5 million.

The grant will enable Bastion, which opens its season tonight with the musical Godspell, to stage large-scale productions such as George Bernard Shaw's Saint Joan, said the spokesman.

Other plays to be presented this season will include larger casts and will be of a wider scope.

The grant is an encouraging boost to the company, said the spokesman, who also noted that subscriptions are well ahead of last year and stand at 4,500.

Canada Council grants are made to financially stable, full-time professional companies which have demonstrated high artistic quality and reasonable community support.

Qualicum Beach sewer system

Province authorizes loan bid

QUALICUM BEACH — The village council has been authorized by the department of municipal affairs to borrow $3.7 million for construction of a sewer collection system for Qualicum Beach.

The department will assume 75 per cent of the debt charges beyond a three mill levy to be paid by property owners in the village.

Council is instructing Associate Engineering Services of Nanaimo to proceed with final design plans for the sewer collection system and also to apply to CMHC for a loan.

Municipal clerk Leo Klees said part of the loan will not have to be repaid. He said as Qualicum Beach has a small population and will incur a large debt on the system, and that special grants may be available.

The Nanaimo Regional Board will be responsible for treatment and disposal of the village's sewage. The board plans to build a treatment plant at French Creek, between Qualicum Beach and Parksville.

Ald. John Horsland told council that 2,200 feet of eight-inch pipe has been laid from the village's new well to the Island Highway. A pump has been ordered and will cost $6,563, controls not included.

Horsland told council the village solicitor is working on obtaining flightway easements over properties close to the west end of the municipal airport.

No sharing

Water supply tight

PARKSVILLE — Parksville Council has turned down a proposal fo sharing its water supply with the nearby French Creek area as recommended in a planning report

A French Creek land use study carried out by the Nanaimo Region Board planning department last summer recommended that a water supply authority be established to be responsible for water supplies in Parksville and French Creek.

At the moment, Parksville has its own water supply, but the French Creek area is mostly on individual wells, with some subdivisions having their own water systems. The regional board planning study was carried out to provide guidelines for further residential development in the French Creek area.

But village council was told by its engineers that the village's water system could support a population of 6,000, if it were upgraded at the source.

Ald. William Roberts said that "at the present rate of growth, that isn't too far away. We haven't got any water to spare."

Ald. Donald Kallevig said that upgrading of the water supply would still cost Parksville taxpayers money, if it were done by a regional water supply authority.

Mayor Ray Young agreed that "there are no benefits for the village."

Kallevig's motion that village council not enter into any agreements with the regional board for a regional water supply was carried. The regional board will be notified of the village's decision in time for its next meeting.

Arts Alive show returning

NANAIMO — Arts Alive, the Malaspina College, Nanaimo, entertainment happening launched earlier this year, returns with three presentations between Oct. 19 and Nov. 30. The first of them will be staged in Duncan on Sunday, Nov. 19. Subsequent shows will be in Qualicum on Nov. 2, and Powell River on Nov. 30.

The Arts Alive program is being co-ordinated by drama instructor Mariko Van Campen in conjunction with the college's continuing education directors in the three centres.

The program for Duncan features two local artists, dancer Deborah Carlson and poet Robert James, along with guitarist David Marshall, the Malaspina Jazz Ensemble and a prose reading by Mike Matthews, another member of the college's drama department.

Admission is free and light refreshments will be served by students from the College's Cook Training program.

Roberts on sidelines for Whalers opener

Gordie Roberts will not dress for New England Whalers tonight but John Tonelli may be in uniform for Houston Aeros when the World Hockey Association teams open the season at Hartford, Conn.

Roberts, an American citizen who starred for Victoria Cougars of the Western Canada Hockey League last season, signed a conditional contract with the Whalers before his 18th birthday on Oct. 2.

Howard Baldwin, Whalers' managing general partner, has met with WHA officials and said Friday he has been asked not to play the defenceman until the WHA meets with Canadian Amateur Hockey Association officials next week.

The signing appeared to conflict with a recent unwritten agreement between the WHA and CAHA that no players under 20 years would be signed to professional contracts.

Cougars have refused to negotiate with the Whalers for Roberts' release.

In a Toronto court Friday, an application for an injunction to prevent Tonelli from competing with the Aeros was refused.

Tonelli signed with the Aeros before his 18th birthday last March after Toronto Marlboros of the Ontario Hockey Association major junior series refused to change his three-year contract to a one year pact.

Marlboros have asked the Aeros for a $105,000 settlement, including $25,000 for taking Tonelli from the junior club and $40,000 for each year left on his contract. Marlboros have refused Houston's offer of a $40,000 settlement.

Tonelli's agent, Gus Badali of Toronto says the junior contract is void because the player was not 18 and was under duress when it was signed.

Reds like look of 'monster'

BOSTON (AP) — Cincinnati Reds weren't inside Fenway Park five minutes Friday when they got their first peek at the close-in left field fence. They loved it.

"Gee," said slugging Tony Perez, "no wonder Babe Ruth hit 60 taters over here."

Perez is one of five right-handed batters in the Reds' lineup who will be taking dead aim on that famous fence today against Boston pitcher Luis Tiant in the opening game of the world series.

The others are Johnny Bench, George Foster, Dave Concepcion and pitcher Don Gullett. Leadoff man Pete Rose is a switch hitter, who'll bat lefthanded against Tiant. Their eyes lit up when they saw the so-called "green monster."

"You have the temptation here to swing for the wall," said Foster. "But they pitch you away so you'll be wasting your time trying to pull it out."

"You can't change your style because of the fence," said Bench. "If you're a pull hitter, you're okay."

Controlling the powerful Reds' lineup will be the task of Tiant, whose unorthodox motion has sparked a pre-series debate over whether it constitutes a balk.

Today's opening world series game will be telecast on Channels 2, 5 and 6 starting at 10 a.m.

Asked whether he thought Tiant would have any problem with Nationl League umpires who aren't used to his jerky move, Red Sox manager Darrell Johnson shrugged. "Why should he?" asked Johnson. "It's perfectly legal. The balk rule is the same for the National League and the American League."

This best-of-seven series for baseball's world championship matches two hard-hitting clubs, both hungry for a sip of winners' champagne. The Reds are seeking their first championship since 1940 and the Red Sox last ruled as world champions in 1918.

The series continues here on Sunday then switches to Cincinnati for games Tuesday, Wednesday, and if necessary Thursday. Sixth and seventh games, if necessary, will be played here next Saturday and Sunday.

—Colonist photo by Ian McKain

Leading scorer

Leading scorer in the Greater Victoria high school soccer league, Julius Karpati of Spectrum leaves the ground as he gets a kick away during Friday action at Claremont. Attempting to block the kick is Claremont's Colin Knight while Doug Burns and Gordie Oliver of Claremont follow the play. Karpati scored two goals in a 6-2 Spectrum win to run his goal total to nine for the season.

Early non-winners feasting on Cougars

WESTERN DIVISION

	P	W	L	T	F	A	Pts
New West.	4	3	1	0	28	18	6
Edmonton	2	1	1	0	10	10	2
Kamloops	2	1	1	0	7	8	2
Medicine Hat	3	1	2	0	10	14	2
VICTORIA	4	1	3	0	20	16	2
Calgary	5	1	4	0	17	34	2

EASTERN DIVISION

	P	W	L	T	F	A	Pts
Lethbridge	4	4	0	0	28	10	8
Saskatoon	3	3	0	0	17	9	6
Winnipeg	6	3	3	0	29	32	6
Brandon	2	1	1	0	13	7	2
Regina	3	1	2	0	8	13	2
Flin Flon	4	1	3	0	10	26	2

Next games: Tonight — New Westminster at Flin Flon, Kamloops at Medicine Hat, Winnipeg at Calgary.

What started as a glorious opportunity for success has turned into a disaster for Victoria Cougars.

After opening their Western Canada Hockey League season with a convincing home victory, Cougars have dropped three games in three nights on the road — all by a single goal — and all to teams which were winless in early-season action.

Regina Pats were the victors Friday, scoring a come-from-behind 4-3 victory before 1648 spectators at Regina.

Cougars grabbed the lead on three occasions but the Pats, last in the Eastern Division, battled back to tie each time and pulled out the win when Greg Minor scored with a goalmouth scramble with only 65 seconds to play.

Cougars, who opened their nine-game road trip with a 6-5 loss in Calgary and followed with a 4-3 setback in Medicine Hat, received another fine effort from captain Jim Gustafon, who scored his sixth goal of the season and set up another to take his points total to 14.

Dan Lucas and Curt Fraser also scored for the Cats, who were outshot 35-31 but tested goalkeeper Bob Mahnic with 13 shots in the third period.

Drew Callender, Al Dumba and Greg Ing, younger brother of former Cougar Glenn Ing, also scored for the Pats.

Gustafson scored with the Cougars shorthanded and Ing connected on a Regina powerplay.

Dan Rogers played well in the Cougar net, stopping 14 shots in the first period when Pats held a wide edge in play.

Cougars have today off and meet the Wheat Kings in Brandon Sunday before moving on to Winnipeg for a Monday game with the Clubs.

In other games Friday, Saskatoon Blades handed New Westminster Bruins their first loss of the season, scoring a 7-5 victory in the Saskatchewan city, and Lethbridge Broncos posted their fourth straight win by easing to a 10-1 decision over the visiting Clubs.

VICTORIA 3, REGINA 4.

First period
No scoring.
Penalties: Williams (V) 3:35, Lucas (V) 7:08.
Second period
1. Victoria, Gustafson (6), (Moore, Williams) 9:29.
2. Regina, Callander (Dumba, Ing) 14:28.
3. Victoria, Fraser (3), (Gustafson, McDill) 16:32.
4. Regina, Ing (Callander) 18:16.
Penalties: Burdon (R) 4:21, Bueckert (V) 8:18, Fraser (V) and Callander (R) 12:19, Williams (V) 17:21.
Third period
5. Victoria, Lucas (5), (Durston, Hill) 10:54.
6. Regina, Dumba (Wappel, Ing) 12:12.
7. Regina, Minor (Tudor, Fieger) 18:55.
Penalty: Lucas (V) 15:12.
Stops by:

Rogers (V)	14	9	8	—31
Mahnic (R)	9	7	12	—28

Attendance : 1648.

WINNIPEG (1) — Keith Johnson.
LETHBRIDGE (10) — Brain Sutter 3, Joe Mell 2, Gary Wagner, Steve Tambellini, Archie Henderson, Jerry Bancks, Willie Desiardins.
Attendance: 3395.

NEW WESTMINSTER (5) — Steve Clippingdale, Kevin Schamehorn, Clay Pachal, Don Hobbins, Brad Maxwell. SASKATOON — Bernie Federko 3, Blair Chapman, Bruce Hamilton 2, Grant Morin. Attendance: 2670.

Sport today

FIELD HOCKEY

9 a.m. — Start of Victoria High School centennial girls' tournament, Lansdowne Park.

12:45 p.m. — Vancouver Island Women's Association: Pirates vs. Oak Bay, Windsor Park; Sailors vs. Sanderlings, Oak Bay High; Rebels Gold vs. Hobbits, Parkland School; Rebels vs. Mariners, Beacon Hill Park.

2:30 p.m. — Vancouver Island Women's Association: Sandpipers vs. University of Victoria, UVic; Vagabonds vs. Evergreens, Windsor Park; Castaways vs. Rebels Red, Windsor Park.

RUGBY

11 a.m. — Start of 11-team, Wenman Cup tournament, Macdonald Park.

SOCCER

2:15 p.m. — Vancouver Island League, premier division, London Boxing Club vs. Cosmopolitan Royals, Royal Athletic Park.

HOCKEY

8:30 p.m. — South Island Junior "B" League, Juan de Fuca Flyers vs. Lake Cowichan Bairds, Lake Cowichan Arena.

8:30 p.m. — Big Six League, Lake Cowichan Lakers vs. Chemainus Blues, Fuller Lake Arena.

Ex-goalkeeper leads scoring

Julius Karpati used to be the key to the Spectrum defence now he's the leader of the offence.

The Spectrum striker scored two goals Friday helping the Division II leaders score a 6-2 decision over Claremont in an inter-high school soccer-league game tt Claremont.

The two goals gave Karpati nine for the season, tops in the league, and put him two ahead of Avie Stubbington of Parkland and Clayton Booth of Reynolds in the individual scoring race.

And although Karpati has played all seven games to date he has had only six games at striker.

Karpati played the first game of the season in goal and posted over Esquimalt Dockers.

Goaltending's nothing new for Karpati. Last season he played the entire season between the posts and allowed only 26 goals in 16 games and played well in the Colonist Cup championship which Spectrum won 3-2 over Reynolds.

Gord Reading, the Reynolds goaltender in last year's Cup match, moved to Spectrum this season and has become the full time goaltender. He missed the first game because of an injured wrist.

Ron Vincent also scored twice for Spectrum Friday and Stu Rhodes and Wayne Reeve added singles. Dixon Eng and Doug Burns scored for Clarmeont.

In other games: Mt. Douglas scored a hard-fought, 2-1, victory over Vic High Tyees at Royal Athletic Park; Oak Bay blanked Belmont, 3-0; Esquimalt downed St. Michaels, 5-1; and Reynolds shutout Parkland, 2-0.

A crowd of approximately 600 turned out at Royal Athletic Park for the night game were treated to an exciting game. Tim Elwell spoiled a fine goaltending effort by Clarence Duits and Randy Wong when he scored with two minutes remaining to give Mt. Douglas the win.

Rudi Ranogajec had given Mt. Douglas a 1-0 lead at the five minute mark, but Phil Holt tied the game midway through the second half.

Larry Hobday with four goals, and Pat Duncan scored for Esquimalt and Vic Lynn replied for St. Michaels; Keith Thompson socred both Reynolds goals; and Ken Martins, Pete Zachary and Mark Bolli scored for Oak Bay.

DIVISION I

	P	W	L	T	F	A	Pts.
Reynolds	7	5	0	2	23	7	12
Mt. Douglas	7	5	1	1	21	12	11
Parkland	7	4	3	0	24	11	8
Vic High	7	1	5	1	15	23	3
Belmont	7	1	5	1	11	37	3

DIVISION II

	P	W	L	T	F	A	Pts.
Spectrum	7	6	0	1	38	9	13
Oak Bay	7	4	2	1	25	13	9
Esquimalt	7	3	4	0	14	20	6
Claremont	7	2	5	0	23	28	4
St. Michaels	7	0	6	1	7	44	1

Rangers nip Flames to edge into lead

ATLANTA, Ga. (AP) — Jean Ratelle took a pass from Steve Vickers and slapped it into the Atlanta goal to provide the winning margin in New York Rangers' 2-1 victory over Atlanta Flames in a National Hockey League game Friday night.

The shot came midway through the second period and gave the Rangers a 2-0 margin which was trimmed by Atlanta early in the final period when Bill Flett fired a 20-foot wrist shot past New York goalkeeper John Davidson, obtained during the summer in a trade with St. Louis Blues.

New York also scored at 12:32 in the first period when Rod Gilbert caught Atlanta goalkeeper Phil Myre out of position and slapped in a shot from four feet in front of the net. Vickers also assisted on the Gilbert goal.

The Flames had two power-play opportunities but failed to score.

The victory moved the Rangers to the top of the Patrick Division, one point up on Philadelphia Flyers. Rangers played to a 2-2 tie with Chicago Black Hawks in their first start.

The loss was the second straight for the Flames, last in the Patrick Division.

First period
1. New York, Gilbert (1), (Vickers, Ratelle) 12:32.
Penalty, Marotte (NYR) 14:20.
Second period
2. New York, Ratelle (1), (Vickers, Gilbert) 12:20.
Penalties: Greshner (NYR) 3:34, Dillon (NYR) 6:32, Carriere (A) 15:33.
Third period
3. Atlanta, Flett (1), (Ecclestone, Kea) 0:49.
Penalties: St. Sauveur (A) 2:32, Vickers (NYR) 20:00.
Stops by:

Davidson (NYR)	13	6	14	—33
Myre (A)	7	6	7	—20

Attendance: 11,886.

★ ★ ★

NORRIS DIVISION

	P	W	L	T	F	A	Pts
Montreal	2	2	0	0	18	[illegible]	4
Pittsburgh	1	1	0	0	4	2	2
Detroit	2	0	1	1	1	5	1
Los Angeles	1	0	1	0	0	9	0
Washington	2	0	2	0	6	9	0

SMYTH DIVISION

	P	W	L	T	F	A	Pts
Vancouver	1	1	0	0	3	2	2
Chicago	1	[illegible]	[illegible]	[illegible]	[illegible]	[illegible]	[illegible]
Kansas City	1	0	0	1	1	1	1
St. Louis	1	0	0	1	1	1	1
Minnesota	1	0	1	0	2	3	0

PATRICK DIVISION

	P	W	L	T	F	A	Pts
NY Rangers	2	1	0	1	4	[illegible]	3
Philadelphia	1	1	0	0	5	4	2
NY Islanders	1	0	0	1	1	1	1
Atlanta	2	0	2	0	4	6	0

ADAMS DIVISION

	P	W	L	T	F	A	Pts
Buffalo	1	1	0	0	4	0	2
Cleveland	1	1	0	0	4	3	2
Toronto	0	0	0	0	0	0	0
Boston	1	0	1	0	4	9	0

Next games. Tonight — Los Angeles at New York Islanders, Philadelphia at Minnesota, St. Louis at Montreal, Washington at Pittsburgh, California at Detroit, Vancouver at Kansas City, Chicago at Toronto.

Tonight's game between Chicago and Toronto will be telecast on channels 2 and 6, starting at 5 o'clock.

Natives restless as Oilers toppled

Minnesota Fighting Saints spoiled the 1975 debut of Edmonton Oilers by posting a 4-1 victory in the first World Hockey Association game of the season for both clubs Friday night at Edmonton.

A crowd of 8480 booed the Oilers through much of the second and third periods as Minnesota opened a 2-0 lead in the first period and refused to let Edmonton get untracked the rest of the way.

Ted Hampson, Johnny McKenzie, Mike Antonovich and Fran Huck scored for the Fighting Saints.

Blair MacDonald scored for the Oilers to ruin a shutout bid by Minnesota netminder John Garrett. Garrett blocked 23 shots while Edmonton goalkeeper Dave Dryden handled 22.

The crowd was below expectations in the 15,000-seat Edmonton Coliseum because the game was televised locally. Fans hooted at the delays in play caused by numerous commercial breaks during the game.

The game marked the WHA debut of two former teammates with Toronto Maple Leafs of the National Hockey League, Dave Keon worked at centre for the winners between Mike Walton and McKenzie while Norm Ullman played centre and left wing for the Oilers. Neither was prominent although Keon could have had a couple of assists if McKenzie had converted perfect passes.

In other games, Indianapolis Racers scored a 7-1 win over the Spurs in Denver while Phoenix Roadrunners scored a 6-5 win over the visiting San Diego Mariners.

INDIANAPOLIS (7) — Randy Wyrozub 2, Ron Buchanan, Bob Fitchner, Reg Thomas, Al Karlander, Bob Whitlock. DENVER (1) — Frank Rochon.

SAN DIEGO (5) — Gene Peacosh, 2, Wayne Rivers, Norm Ferguson, Brian Morenz. INDIANAPOLIS (6) — Bob Floreck 2, John Boyd, John Gray, John Migneault, Pekka Rautakallio.

Exhibition Park racing results

Entries for today on Page 25.

VANCOUVER — Results of thoroughbed racing Friday night at Exhibition Park:

First Race — Claiming, $1,950, three-year-olds, six and a half furlongs:
Leona R (Phillips) $5.60 $2.40 $2.40
Timerner (Cuthbertson) 2.30 2.20
Milleroft (Miller) 3.40
Also ran: Ohsopink, No Wind, Bayaniham Dancer, Mine Marlene, Prince Valentine, Royal Revere. Time: 1:22 4-5. Quinella paid $4.30.

Second Race — Maiden, $2,900, two-year-olds, six and a half furlongs:
Gallant Dave (Arnold) $11.40 $5.50 $3.90
Felix Ribbeau (Walker) 6.60 5.40
Empyrean (Krasner) 6.40
Also ran: Fircrest Sue, Mistic Mill, Circle The Wagon, I'll Be Fleet, Lt. Governor, Lord Hubert, Canada King. Time: 1:20 1-5.

Third Race — Claiming, $2,050, three-year-olds, a mile and a sixteenth:
Sun'N Shadow (LeBlanc) $4.90 $3.30 $2.40
Gun Misic (Maese) 4.20 2.70
Glintavon (Rich) 2.40
Also ran: Ablakh, A Scottish Dream, Collio, Canadian Isle, Lildorin, Nanaimo Queen. Time: 1:48 4-5.

Fourth Race — Claiming, $1,950, three and four-year-olds, six and a half furlongs:
Trans Flyer (Carter) $9.40 $5.10 $3.00
The Aryan (Brownell) 4.80 2.90
Top Tiger (Krasner) 2.70
Also ran: Funny Bridge, Chequered Shade, Apple Dowdy, Jason's Jewel, Ouch's Dream, Northern Blast, Muzzel Loader. Time 1:20 4-5, Exactor paid $48.00.

Fifth Race — Claiming, $1,950, three year olds and up, six and a half furlongs:
Heer's Hope (Rich) $8.70 $4.30 $3.80
Newfields (Cuthbertson) 4.50 3.70
Bald Headed (Walker) 8.20
Also ran: Last Verdict, Promosed Action, Ocean Lore, Sunday Cat, Jasons Determined, Forbidden Plateau, Parthenon West. Time: 1:20 3-5.

Sixth Race — Claiming, $2,450, three-year-olds, six and a half furlongs:
Sassy Sis (Krasner) $10.00 $4.40 $3.10
Executive Session (Furlong) 6.10 3.30
Rad's Lady (Maese) 2.80
Also ran: Charity Driver, Shining Monarch, Linda Dawn, Peregrine Falcon, Fleet Music, Muffs Pack, Charlotte Breeze. Time 1:20 4-5. Exactor paid $74.90.

Seventh Race — Claiming, $1,950, three-year-olds and up, six and a half furlongs:
Discovery Passage (Brownell) $24.10 $7.30 $4.70
Curly G. (Walker) 3.30 2.90
Magic Jester (Maese) 5.60
Also ran: North Arrow, Man in Silk, Joyces Cousin, Fremar, Chief Exporter, Moon Golfer, McNoon. Time: 1:19 4-5.

Eighth Race — Claiming, $2,775, three-year-olds, six and a half furlongs:
Reptonian (Krasner) $5.10 $3.50 $2.70
Manpower (Barroby) 5.90 4.90
Monashee Kid (Walker) 8.30
Also ran: Cascade Hitter, Canadian King, Mad Ruler, Big Owl, Kims Shadow, Smartplae. Time: 1:20 1-5.

Ninth Race — Claiming, $3,100, three-year-olds, one and a sixteenth miles:
Lightning Wing (Maese) $19.70 $8.90 $4.00
Harvey's Bud (Krasner) 11.40 4.80
Big Midget (Cuthbertson) 2.70
Also ran: Jandrew, Cammeray, John's Last, Son of Time, Track scratch Life Whitenin. Time 1:46.

Tenth Race — Claiming, $2,050, three-year-olds and up, one and a sixteenth miles:
Miss Jay Note (Hocken) $22.30 $13.20 $5.60
Tall Squaw (Wolski) 23.10 11.50
Als Patient (Salas) 3.10
Also ran: Beau Bunnie, Saanich Spree, Pacific Rim, Centennial Hostess, Air Edd, Blue Tribute, Silk Song. Time: 1:48 4-5, Quinella paid $317.00.
Attendance: 7430. Mutuel Handle — $773,895.

To manage Braves

Former manager of Cincinnati Reds and Milwaukee Brewers, Dave Bristol has been given the job of lifting Atlanta Braves out of the baseball doldrums. Bristol, a coach of Montreal Expos last season, signed a one-year contract, replacing interim manager Connie Ryan who took over when Clyde King was fired Aug. 30.

Kennedy snaps tie

Kevin Kennedy broke a 5-5 tie with his second goal of the game Friday and Esquimalt Legionnaires held on for a 6-5 win over Victoria Ray's Red Wings in a South Island Junior "B" Hockey League game at Memorial Arena.

Kerry Brewster also scored twice and Murray Allan and John Entzminger once for Esquimalt, which led, 5-4, after two periods. Norm Allen scored twice and Mike Paget, Stan Alstad and Wayne Proceviat scored once each for Victoria.

Nanaimo, Langley tie

LANGLEY (CP) — John Gordon's goal with four minutes left gave Nanaimo Clippers a 3-3 overtime tie with Langley Lords Friday night in a British Columbia Junior Hockey League game before 950 fans.

Brent Kristof and Mike Shields scored the other goals for the visitors who trailed 3-1 at the end of the first period and 3-2 after 40 minutes. Rob Jones, Russ Wilderman and Mark Taylor tallied for the Lords.

WHA losses—$15 million

TORONTO (CP) — World Hockey Association teams have lost about $15-million in the league's first three years of operation, WHA chairman Ben Hatskin said Friday.

"Sport in general has a problem," Haskin said in an interview.

"It isn't confined solely to the World Hockey Association. Certain franchises in this league are able to survive if they take in $2.5 million on box office returns, but those franchises are few and far between."

Haskin said that WHA teams must have at least 5000 fans at each game just to "consider breakipg even, otherwise we're in trouble."

Only Edmonton' Oilers, Toronto Toros, New England Whalers, Quebec Nordiques and Winnipeg Jets reached or come close to that figure last season but they all lost money.

Toronto Toros have reportedly lost $2.5 million in two years of operation in Toronto and one in Ottawa as the Nationals. The future doesn't look too bright either.

Toros season ticket sales are off this year by 40 per cent and the team payroll runs about $1.7 million. And the team pays rent of $25,000 a game to Maple Leaf Gardens.

VANCOUVER ISLAND CANADIAN FOOTBALL
FARMERS
vs.
COWICHAN
SUNDAY
OCT. 12th - 7:30 p.m.
Royal Athletic Park
ADMISSION:
Adults $1, Students and OAP 50¢
Under 12 Free

WRESTLING
MEMORIAL ARENA
WED., OCT. 15, 8:00 P.M.
WORLD CHAMPIONSHIP
JACK BRISCO
(Champion)
VS.
GENE KINISKI
(Challenger)
4 MAN TAG TEAM
LEWIS & STEINKE vs. SINGH & STAMP
Morse vs. Mike Kelly
Crnkovic vs. Pat Kelly
Franks vs. Ruffen
Tickets on sale at ARENA BOX OFFICE — 384-1522
$3.50, $3, $2.50. Under 12, $2 Rush

Final
TELEPHONE 383-4111
CLASSIFIED 386-2121

The Daily Colonist.

Vancouver Island's Leading Newspaper Since 1858

Sunny, high 15
★ ★ ★
Weather details on Page 2

No. 252 – 117th Year | VICTORIA, BRITISH COLUMBIA, SATURDAY, OCTOBER 11, 1975 | ***** | 15c Daily, 30c Sunday

Last try for voluntary curbs coming

Rollback powers predicted in package

OTTAWA (CP) — The government will make one final attempt to make voluntary pay and price restraints work, representatives of two major business groups were advised by Finance Minister Donald Macdonald on Friday.

If voluntary restraints fail to win public acceptance, then wage and price controls will be imposed by law.

The Chamber of Commerce and the Canadian Manufacturers Association had private meetings with Macdonald on Friday. The Canadian Labor Congress has been invited to talks before the government's economic plans are unveiled next week.

● Tory hopeful calls for tax cuts. Page 6

Meanwhile, the Toronto Globe and Mail predicts that Trudeau will announce legislation to roll back "excessive" wage and price increases.

The report by correspondent Wayne Chevaldayoff said this would be part of a package that would set universal guidelines on wage and price increases "that business and labor are supposed to follow voluntarily."

It added that a price and incomes review board would monitor increases and order reductions of any it deems excessive, and "if employees or companies do not obey board rulings, the government will use the reserve powers in the legislation to force the reductions."

The report says the guidelines will be similar to those announced last spring, when the government wanted wage increases limited to 12 per cent or a maximum of $2,400 in the first year.

Prime Minister Trudeau has booked time on CBC and CTV for 6 p.m. Monday, which would follow a meeting with provincial premiers, to publicly explain the government's plans.

Sam Hughes, executive director of the Chamber of Commerce, said the business leaders had been forbidden to disclose details of the economic measures they discussed with Macdonald.

Expected to be coupled with

Continued on Page 2

Chamber's Hughes
. . . meets Macdonald

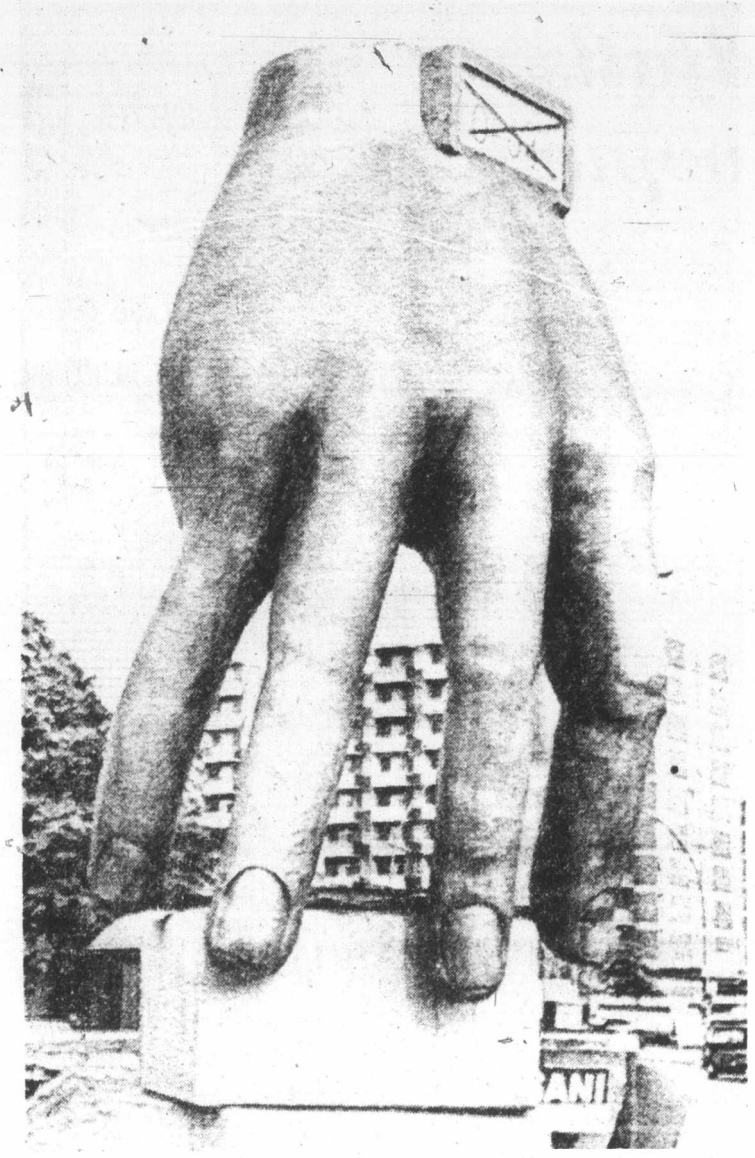

—AP

Timely sculpture

Sculptor with time on his hands created this work in front of school in West Berlin. Sculpture was financed under program that calls for part of money allocated for public buildings to be used for art and their decoration. It is called Hand With Watch and includes digital clock.

Autoplan rates rise up to $25 for most in '76

VANCOUVER (CP) — Motorists will pay about 19 per cent more for their auto insurance next year, the Insurance Corp. of B.C. announced Friday.

Norman Bortnick, executive vice-president and general manager, said in a news release the increase includes elimination of the basic $10 driver certificate, but extra insurance premiums based on a penalty point system for convictions will remain in force.

Higher claim costs, body shop rates and the escalating prices of auto parts were blamed for the increase.

Bortnick said B.C. motorists have been paying premiums based on 1972 costs and because of a territorial equalization discount most motorists paid less this year than they did in 1974.

B.C. motorists will still pay under one of the lowest rate structures in Canada while rates in Alberta and Quebec increased about 30 per cent a year, he said.

For a driver of a 1974 Volkswagen with standard coverage, ICBC statistics show a rate of up to $181 lower when compared with other cities in Canada: The rate in Victoria will be $122; Vancouver, $152; Calgary, $209; Toronto, $205; Montreal, $303; Saint John, N.B., $236; Halifax, $217; Charlottetown, $227, and St. John's Nfld., $270.

He said for the basic portion of the plan next year, 80 per cent of motorists owning private passenger or light truck vehicles or motorcycles will not pay more than $25 over this year's premiums. Sixteen percent will be paying between $25 and $50 more and 4 per cent will pay more than $50.

Bortnick said ICBC began Oct. 1 to record data on all claims to develop an accident surcharge plan which would enable the company to "conduct a major crackdown on careless drivers and accident repeaters."

"This means we have to start keeping details for the repeat offences," said provincial Secretary Ernie Hall, the minister responsible for the corporation.

Continued on Page 2

Bortnick
. . . $10 certificate dropped

Tories asking broadcast rule

OTTAWA (CP) — Conservative Leader Robert Stanfield said Friday that Prime Minister Trudeau is ignoring provisions of the Electoral Act dealing with political broadcasts with his plan to appear on national television Monday night.

The next day, voters in the ridings of Restigouche, N.B., and Montreal-Hochelaga go to the polls in byelections.

Stanfield said Trudeau is creating a precedent which would permit him to make political broadcasts on the eve of a general federal election. For that reason the Conservatives would press for amendments to the Elections Act "to ensure against abuse of the well-established tradition of allowing Canadians a few hours of peace to make their decisions."

Refugees leave, hostages freed

BUENOS AIRES (AP) — Ten Chilean and Brazilian refugees who occupied a United Nations office freed five hostages Friday night and flew out of Argentina to asylum in Algeria.

They took along seven members of their families for whom they had demanded safe passage out of the country.

The refugees had been holding the hostages at a UN refugee office for two days. The refugees and their relatives were driven to the airport for the flight abroad.

One refugee said: "We are delighted with the solution. We are going to Algeria to work."

The refugees, two women and eight men armed with revolvers, occupied the local office of the UN High Commission for Refugees on Wednesday, demanding to be taken to a new homeland because of their poor living conditions in Argentina.

Special UN envoy John Kelly announced Algeria agreed to accept the 17 refugees, after a number of European countries turned them down.

At least 5,000 Chilean refugees went to Argentina after the 1973 military coup in Chile.

Hands-off vowed in postal strike

By WARREN CARAGATA
Colonist Reporter

The federal government will not legislate 22,000 members of the Canadian Union of Postal Workers back to work in the event of a strike, Postmaster-General Bryce Mackasey said Friday in Victoria.

The government has already made provisions for alternate distribution of all social benefit cheques through January, Mackasey said.

"The government is quite prepared to leave the strike run its course," he said.

In Victoria to address the biennial convention of the Canadian Postmasters Association at the Empress Hotel, Mackasey said in a press conference that the conciliation report which union leaders have condemned is a "compelling, attractive package."

Union members are now voting on a leadership recommendation rejecting the majority conciliation report, Victoria union president Stan Darlington said Friday night. Victoria members will vote Sunday in the Union Centre but results of the local vote will not be released.

Mackasey charged that the union is run by militants in

Continued on Page 2

Hirohito plane dodges Pearl

HONOLULU (UPI — Emperor Hirohito of Japan and Empress Nagako arrived from San Francisco Friday night for the last stop on their American goodwill tour. The Japan Air Lines jet landed on the shorter international airport runway instead of the normal longer runway which would have passed over Pearl Harbor.

One-day pilot protest grounds lines Oct. 18

MONTREAL (CP) — The Canadian Air Line Pilots' Association (CALPA) said Friday it will hold a 24-hour walkout Oct. 18 to protest the use of French in air traffic control.

CALPA president Ken Maley told a news conference he regretted "such a protest is necessary."

However, he said, CALPA could not "stand by while the cardinal principle of aviation — safety — is compromised by political expediency and bureaucratic inaction."

Roger Burgess-Webb, CALPA communications officer, said pilots "decided to walk off the job on a Saturday because "this it traditionally the lightest air traffic day."

"We're not out to hurt the airlines or the travelling public," he said. "We just want to make a point."

In Ottawa, Angus Morrison, president of the Air Transport Association of Canada, said that while he agreed bilingual air-to-ground communications might endanger air safety, he could not endorse the strike action.

"We continue to hope and believe that a solution to the impasse can be found which will avoid inconvenience to the public," he said.

CALPA, representing 10,000 pilots, had threatened at a conference in August to hold the one-day walkout unless an experimental program in bilingual air control at several Quebec airports was stopped.

Fondler caught shoe-handed?

SAN ANTONIO, Tex. (UPI) — Police said Friday they believe they have nabbed the phantom female foot fondler.

Several women residents on the affluent north side of the city have reported being attacked by a young man who grabbed their feet, slipped off their shoes then kissed and caressed their toes.

On Thursday officers said a man pushed a 30-year-old woman shopper against her car, grabbed her ankle and removed her shoe. But he ran away, with her shoe still in his hand, when the woman struggled and screamed.

An off-duty officer and passerby subdued the man, who was charged with stealing a shoe and jailed in lieu of $10,000 bond.

'Dangerous' convicts out by sabotage

MARION, Ill. (UPI) — Five "extremely dangerous" prisoners sabotaged the electrical security system at the U.S. penitentiary Friday night and escaped through the front door, prison officials said.

Warden Charles Fenton said the inmates apparently sabotaged the electrical system controlling the security grills on doors leading to their cells, permitting the largest escape in the history of the 12-year-old maximum security institution.

The five fugitives were identified as Edward Roche, Arthur Mankims, Dennis Hunter, Henry Gargano and Maurice Philion.

Inside

Crime rate rise slows to 9% —Page 6

Television play shocks real wife —Page 18

Soviets launch attack on Sakharov —Page 26

Judge supports union critics —Names in News, 44

Bridge	32
Churches	14, 15
Classified	30-43
Comics	12
Crossword	33
Entertainment	23, 24
Finance	8-10
Family	27-29
King Fisherman	12
Marine Calendar	22
Provincial Court	6
Names in the News	44
Sport	20, 21, 25
Television	31

Wrongful-dismissal suit against ICBC

City lawyer awarded $39,700

VANCOUVER (CP) —Victoria lawyer Terence O'Grady was awarded $39,729 damages Friday in his B.C. Supreme Court wrongful dismissal suit against the Insurance Corporation of B.C.

Mr. Justice R. P. Anderson ruled that O'Grady, 54, would have suffered a substantial loss of prestige, embarrassment and humiliation if he had accepted an alternative post offered to him when his original position as secretary and general counsel was abolished in a corporate reorganization.

O'Grady, former solicitor for the city of Victoria, was hired in May, 1973, at a salary of $35,000 a year and left the corporation in August, 1974, saying he had no alternative but to consider the abolition of his position as dismissing him from the corporation.

O'Grady, represented by lawyer G. L. Murray, said he had sought employment in Vancouver and tried to establish a practice here but was unsuccessful.

He returned to Victoria to re-establish a practice but Anderson said he would not be able to renew his employment as city solicitor for that city.

He said he found that O'Grady's position was abolished, that the new position offered to him as senior counsel in the Autoplan division relegated him the role of a specialist as compared to his former role where he was faced with wide challenges and extensive supervisory responsibilities.

"Upon reviewing the evidence as a whole, it is apparent that there was a fundamental breach of the contract and that, on the issue of mitigation, it was not unreasonable for the plaintiff not to have accepted the new position offered to him by the corporation," Anderson said.

He ruled O'Grady was entitled to nine months' notice and took into account a car allowance of $180 a month and moving and dislocation expenses.

O'Grady
. . . loss of prestige

"BOWMAN'S A SHOWMAN"
BARRY 6-10 AM
C-FAX 1070

The Daily Colonist.
(ESTABLISHED 1858)

1976 FORD CARS
Show Average of 27% Improvement in Gas Mileage over 1975 According to E.P.A. Figures
PETER POLLEN FORD

Bawlf vote on closing 'not proper'

By HUBERT BEYER
Colonist Reporter

Ald. Sam Bawlf should have excluded himself from both the debate and the vote on Victoria's controversial Sunday closing bylaw at Thursday's city council meeting, a fellow alderman said Friday.

Ald. Malcolm Anderson criticized Bawlf even more for having seconded a motion which deleted clothing from the list of items that can't be sold on Sundays if the bylaw is approved.

"I feel it was quite inadvisable on Bawlf's part to act in this manner," Anderson said in an interview.

He said Bawlf should have absented himself from the debate because of his involvement in a major retail shopping complex below Government between Johnson and Pandora.

Bawlf has stated that the development, the most ambitious renovation and rehabilitation project undertaken so far by his firm, Fort Victoria Properties Limited, will have about 40 retail outlets.

"We will be supplying the basic needs of the community in food and clothing, plus a wide variety of other retail outlets," Bawlf said.

Percy Frampton, former Victoria alderman and now an employee of Bawlf's firm confirmed Friday that Sunday retailing will be an important and integral part of the project.

"We'll be open seven days a week," Frampton said. The motion which Bawlf seconded (Ald. Michael Young was the mover), assures that clothing stores in the complex may be open on Sundays if the bylaw passes.

Anderson said Bawlf had told him before the meeting he would vote against the bylaw if the motion to delete clothing from the list of items that aren't allowed to be sold is rejected.

Bawlf seconded the motion although there was no need for a seconder because council had temporarily "resolved itself into committee of the whole." Motions in committees don't need seconders.

City solicitor Jacob de Villiers said he's satisfied that "Ald. Bawlf has no conflict of interest in voting on the bylaw."

The B.C. Municipal Act, he said, doesn't prohibit anyone from voting on a bylaw which affects him along with all other citizens.

The Colonist made repeated attempts Friday to contact Bawlf, but he was unavailable.

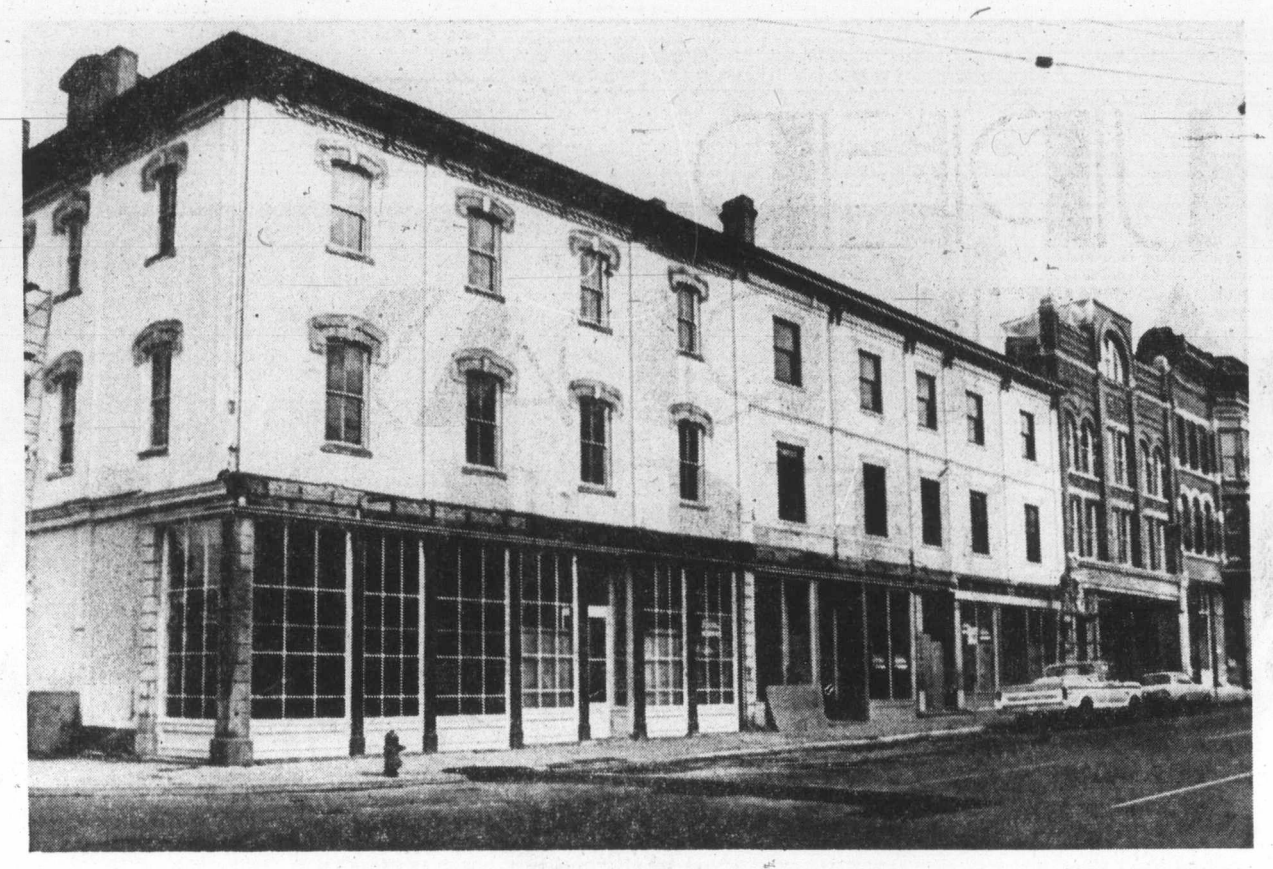

—Colonist photo by Ian McKain

Part of Bawlf company's downtown redevelopment on Johnson

Workers return to forests

Forest industry workers began streaming back to work Friday, the first complete workday since government legislation ordering 58,000 employees back to work took effect at 5:35 p.m. Thursday.

On the Island, most companies were gearing for full production next week.

In Victoria, the plywood and sawmill operations of B.C. Forest Products will start production Tuesday after four days of maintenance work. The two plants had been closed by picketing by members of the two striking pulp unions.

Victoria International Woodworkers of America president Roger Lewis said it will take some time before full operations resume in this area.

Members of the Pulp, Paper and Woodworkers of Canada voted 67 per cent Friday to return to their jobs, accepting the recommendation of their union leaders.

The PPWC had first decided to defy the government legislation but changed that position when it realized that other affected unions would comply with Bill 146—the Continuation of Collective Bargaining Act.

PPWC employees of MacMillan-Bloedel's Harmac pulp mill near Nanaimo began returning to their jobs at 5 p.m. Friday, while the B.C. Forest Products mill at Crofton resumed operations one hour earlier.

In Port Alberni, members of the Canadian Paperworkers Union started work Friday, preparing the mill for full operation next week.

The 20 pulp and newsprint mills in B.C. have been closed since July 16 when the 13,000 members of the PPWC and CUP went on strike.

Falling crews in the Alberni area will return to work Tuesday and several MacMillan Bloedel sawmills in that area will resume production with two shifts on the same day.

Crown Zellerbach's Elk Falls pulp mill near Campbell River also resumed production Friday.

Members of the Bakery Workers' Union, the meatcutters' local of the Canadian Food and Allied Workers, and the Retail Clerk's Union also were returning to work Friday although some stores reported difficulties in locating some employees for recall.

A spokesman for Canada Safeway Ltd. said everything was back to normal Friday and stocks were being replenished. She said turkeys for Thanksgiving festivities already were on the shelves and shelves would be full Saturday.

Some Super Valu stores began opening Thursday.

Supermarket shopping crowds ranged from normal to slightly larger than usual for a Friday.

Consumers in the Vancouver area had relied on independent corner stores and independent supermarkets since 125 supermarkets closed their doors Sept. 5. About 5,000 union members were affected by the dispute. Vancouver Island stores remained open during the dispute.

Hugh Armstrong, B.C. Rail spokesman, said Friday that the crown corporation has been asked to send representatives to a meeting Oct. 16 with Jack Sherlock.

Sherlock, appointed Oct. 1 as industrial inquiry commissioner in B.C. Rail's dispute with the United Transportation Union, already has met once with union representatives. The union had requested the commissioner's appointment.

The UTU has held five study sessions or rotating strikes to back up contract demands with the company. The last study session was called Sept. 12 and the activity ceased when B.C. Rail warned there could be layoffs if service continued to be interrupted.

The UTU has proposed overtime payment after an eight-hour shift while the railway has offered to pay overtime after 100 hours have been worked during a two-week period.

Kamloops firm given contract

Jack Radford, minister of recreation and conservation, announced Thursday that Dallas Construction of Kamloops has been awarded a $211,000 contract for construction of a nature house at Kokanee Creek provincial park. The building is expected to be completed by next summer.

'Kind' Victorian draws 7 years

A Victoria man, described as "considerate, kind and empathic," was sentenced to seven years in penitentiary Friday for his part in the March 1 drowning death of his estranged wife.

Edward Robert Nicholet, 22, of 1345 Pandora, wept openly in the prisoner's box as Mr. Justice Craig Munroe handed down the sentence, which followed Nicholet's conviction Thursday of manslaughter.

"It was a dreadful thing you did and you must expect to be punished for it," Mr. Justice Munroe said in sentencing Nicholet.

The sentence came after the B.C. Supreme Court justice heard five character witnesses — including Nicholet's clergyman, who offered the "considerate, kind and empathetic" judgment — describe him as a hard worker who had gone out of his way to be kind to the handicapped children with whom he came into contact as a part of his job.

Nicholet was a driver with the B.C. Lions Society for Crippled Children's Easter Seal bus system prior to his arrest on a charge of non-capital murder in connection with the death of Patricia Rose Nicholet, 18.

Defence counsel Ted Pollard asked the court to consider "the dangers . . . of penitentiary" for his client in its deliberations on sentence.

Pointing out that Nicholet had no previous criminal record, and alluding to the character witnesses who had come forward to testify on his behalf, Pollard argued that "rehabilitation is not an issue in this case."

Crown prosecutor Brian Smith said that it was his obligation to point out that — for all the evidence about Nicholet's concern for others — he had had "reckless disregard" for the life of his own wife.

Nicholet was found guilty of manslaughter the day previous, when a nine-man, three-woman jury deliberated almost five hours before reducing the charge of non-capital murder originally laid against him to the lesser offence.

Non-capital murder carries a mandatory life sentence; maximum sentence for manslaughter is life imprisonment.

Evidence heard at the four-day trial indicated Nicholet's estranged wife had drowned in sea water near Bamfield Park, at the foot of Barnard Street in Victoria West.

IWA pact may bar localized actions

If accepted by the membership, the new agreement between the International Woodworkers of America and Coastal forest companies will not allow locals to take individual companies out of master contract negotiations.

That section of the tentative agreement, which is being recommended by the coastal negotiating committee to the union's 29,000 members, was a compromise position between the industry's insistence that the three-year strike at a Vancouver shingle mill be settled as part of master negotiations this year and the union's position that the coastal negotiating committee could not bargain settlement of what is a dispute between Canadian Forest Products and the Vancouver IWA local.

The Huntting-Merritt dispute had threatened progress in IWA-Forest Industrial Relations talks last week.

Roger Lewis, Victoria IWA president, said he is unhappy with the local issue section of the agreement but that generally, the two-year pact is acceptable.

The Victoria executive will meet Tuesday afternoon to discuss when union members here will vote on the tentative settlement reached Thursday afternoon, seconds before government back-to-work legislation went into effect.

The contract proposal provides a $1.55 an hour increase over two years on the industry base rate of $5.10, plus a 24 cent-an-hour cost of living adjustment already paid under the old agreement, which expired June 14.

In addition, there is a 12 cent an hour minimum cost of living adjustment in the last six months of the pact.

Lewis said improvements have also been made in the dental, health tnd welfare and pension plans.

Special mediator Mr. Justice Henry Hutcheon had recommended a $1.55 an hour increase over two years, but had suggested that there be no COLA in the second year unless inflation exceeded 12 per cent.

Under pension plan changes, Lewis said there will be a 65 per cent increase in pensions already being paid to retired IWA members.

The health and welfare indemnity will rise from its present rate of $125 a week to $175 a week at the expiration of the proposed agreement.

Godspell given life in Bastion opener

By JIM GIBSON
Colonist Reporter

Wow! Right on! And all those left-over phrases from the glorious years of flower children are so apt for Bastion Theatre's season opener, Godspell.

For certain, Stephen Schwartz's slick rock musical adaptation of the Gospel according to St. Matthew owes everything to those recent years of whimsy and love.

Godspell is big on gimmicks but little on soul. It is as though Madison Avenue had got hold of the Bible and was trying to sell it as a pleasant little uninvolving experience.

But director John Heath refuses to fall farther into that trap.

His is a fresh production that guards against the plastic and the coy. For certain, there is some well-worn stage business foisted on the audience by Heath but it's more as a shared joke than an attempt to be cute.

Heath keeps his attractive company moving swiftly — pumping life when the script has none — through a series of parables, songs and great chorus numbers.

And if Heath, as Bastion's artist-in-residence, does nothing more this year, he's shown Victorians that professional and complete productions don't stop at the Mainland.

Only Shawn Lawrence, who plays Jesus like some insipid "Ken doll," disappoints in this cast of eight. Lawrence seems to confuse pure innocence with almost dim-wittedness, which sadly takes from the show's vital moments.

But Judas, Sam Moses, is a versatile, charismatic performer who holds the stage in any manner he pleases.

Hometown boy Dan Costain proves the trip back from Charlottetown was well worthwhile for everyone. He's among the strongest and best-voiced of the disciples.

Another showstopper is Dorothy Poste with her Day By Day. The only regret is that Heath wasted Marie Truty on the vamp number, Turn Back, O Man, when Ms. Poste would have pulled the rafters down.

Heath's bargain-basement set of scaffolding against the bare stage wall worked so well that Bastion may never need to paint again.

And the tempting of musical director Roger Perkins away from Theatre Calgary was worth whatever it cost.

Godspell closes Oct. 18 but hopefully it doesn't end the new sense of theatre at Bastion.

Transit employees accept 40% hike

B.C. Hydro bus drivers in Victoria and Vancouver Friday voted in favor of a contract agreement which will increase their wages by 40 per cent over two years.

Business agent Bill Link of Vancouver said the 1,800 drivers and 1,000 other members of the Amalgamated Transit Union accepted a settlement giving them parity with the International Brotherhood of Electrical Workers by the expiry of the contract in August, 1977.

Bus drivers will earn $17,355 a year at a rate of $8.90 an hour; mechanics $20,572 at a rate of $10.55, and janitors $15,282 at $7.84 an hour by the end of the contract.

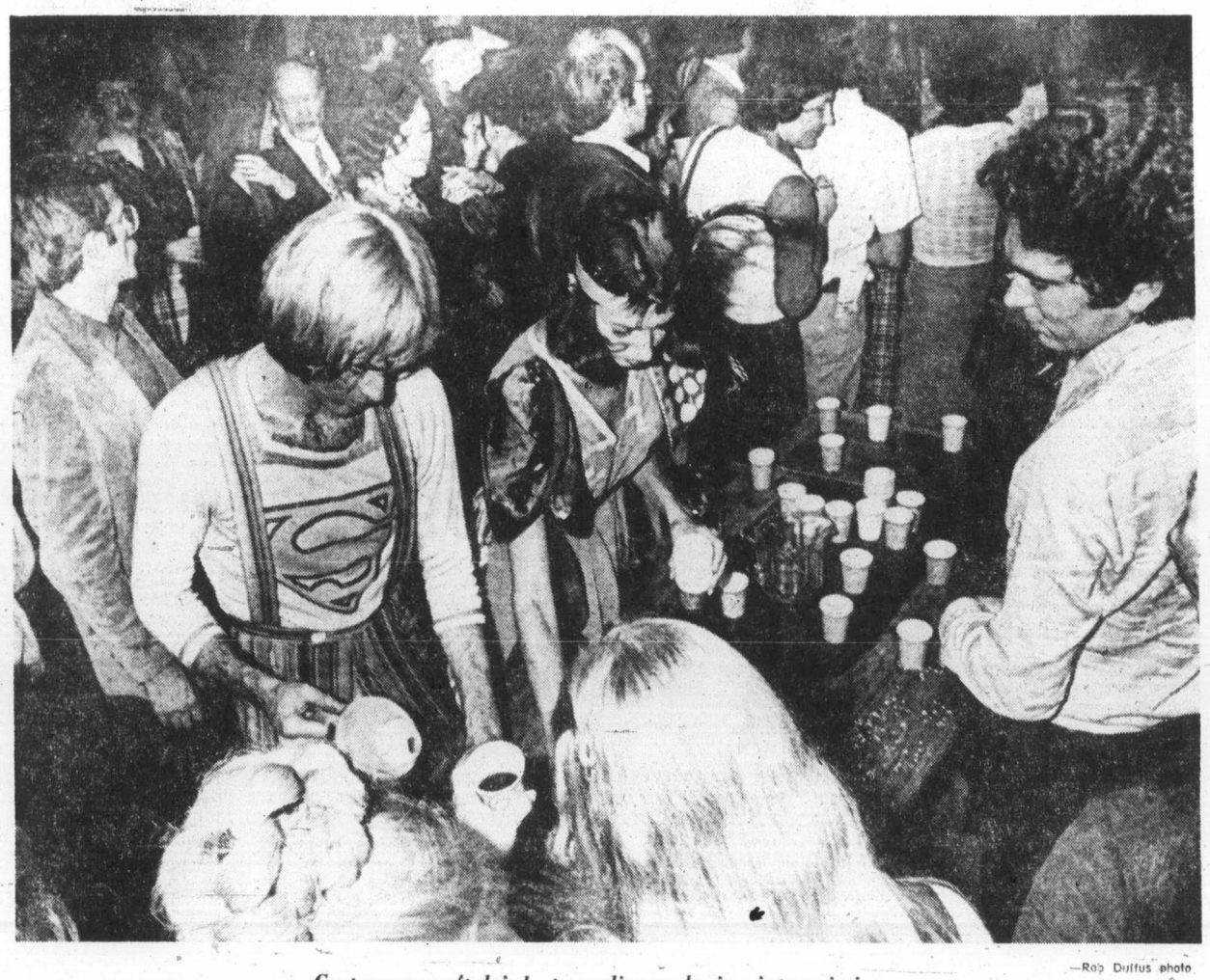

—Rob Duffus photo

Cast serves soft drinks to audience during intermission

The Daily Colonist.

ABOUT TV

Week commencing October 11

Carling O'Keefe Invitational

L'Enjoleur is among the top Canadian-foaled three-year olds competing in the Carling O'Keefe Invitational Handicap race, to be covered live from Toronto's Woodbine Race Track on Saturday at 1:30 p.m. on Channel 8.

SATURDAY, OCTOBER 11

8 A.M.
2—Peanuts and Popcorn
4—Tom and Jerry Cartoon
5—Waldo Kitty
6—Nuts 'N Bolts
7—Pebbles and Bamm Bamm
8—Nuts 'N Bolts
9—Electric Company
11—Bozo's Big Top
12—Pebbles and Bamm Bamm

8:30 A.M.
2—Peanuts and Popcorn
4—Lost Saucer
5—Pink Panther
6—Circle Square
7—Bugs Bunny
8—Circle Square
9—Mister Rogers
11—Clear and Free
12—Bugs Bunny

9 A.M.
2—Peanuts and Popcorn
4—Adventures of Gilligan
5—Land of the Lost
6—Kiddies on Camera
7—Bugs Bunny
8—Kiddies on Camera
9—Sesame Street
11—George and Diane Ivey
12—Bugs Bunny

9:30 A.M.
2—TBA
4—Uncle Croc's Block
5—Run, Joe, Run
6—TBA
7—Scooby-Doo
8—Fantastica
9—Sesame Street continued
11—The Lesson
12—Magilla Gorilla

10 A.M.
2—World Series Baseball
4—Uncle Cros continued
5—World Series Baseball
6—World Series Baseball
7—Shazam!
8—Kidstuff
9—Electric Company
11—Life in the Spirit
12—Shazam!

10:30 A.M.
2—Baseball continued
4—Oddball Couple
5—Baseball continued
6—Baseball continued
7—Shazam continued
8—Kidstuff continued
9—Mister Rogers
11—Charisma
12—Shazam continued

11 A.M.
2—Baseball continued
4—Speed Buggy
5—Baseball continued
6—Baseball continued
7—Far Out Space Nuts
8—Pete's Place
9—Villa Alegre
11—Wally's Workshop
12—Batman

11:30 A.M.
2—Baseball continued
4—American Bandstand
5—Baseball continued
6—Baseball continued
7—Ghost Busters
8—Art of Cooking
9—Our Story
11—Wanted: Dead or Alive
12—Huckleberry Hound

12 NOON
2—Baseball continued
4—Bandstand continued
5—Baseball continued
6—Baseball continued
7—Valley of Dinosaurs
8—McGowan and Company
9—Big Blue Marble
11—Wrestling
12—Valley of Dinosaurs

12:30 P.M.
2—Baseball continued
4—College Football
5—Baseball continued
6—Baseball continued
7—Fat Albert
8—Joy of Collecting
9—Sesame Street
11—Wrestling continued
12—Fat Albert

1 P.M.
2—Movie: Spiral Road
4—Football continued
5—TBA
6—Wrestling
7—Children's Film Festival
8—Country Way
9—Sesame Street continued
11—Soul Train
12—Children's Film Festival

1:30 P.M.
2—Movie continued
4—Football continued
5—TBA
6—Wrestlink continued
7—Festival continued
8—Horse Race — Special
9—Maggie's Exercise Program
11—Soul Train
12—Festival continued

2 P.M.
2—Movie continued
4—Football continued
5—Cesar's World
6—Keith McColl
7—Antique Workshop
8—Keith McColl
9—Love Tennis
11—Movie: Dimples
12—Page 12

2:30 P.M.
2—Movie continued
4—Football continued
5—Evergreen Express
6—Showbiz
7—Dialogue
8—Showbiz
9—Idea Thing
11—Movie continued
12—Outlook

3 P.M.
2—Movie continued
4—Football continued
5—Movie: CinderFella
6—Under Attack
7—Audubon Wildlife
8—Under Attack
9—Great Performances
11—Movie continued
12—News Conference

3:30 P.M.
2—Movie continued
4—Football continued
5—Movie continued
6—Attack continued
7—Movie: The Forbin Project
8—Attack continued
9—Permormance continued
11—Three Musketeers — Cartoon
12—Fantastic Voyage

4 P.M.
2—Bugs Bunny
4—F Troop
5—Movie continued
6—Bugs Bunny
7—Movie continued
8—Travel '75
9—Mister Rogers
11—Cartoon continued
12—Funorama

4:30 P.M.
2—Welcome Back, Kotter
4—NFL Game of the Week
5—World of Survival
6—Welcome Back, Kotter
7—Movie continued
8—Outdoor Sportsman
9—Sesame Street
11—Sports Spectacular
12—Sports Spectacular

5 P.M.
2—NHL: Chicago at Toronto
4—Wide World of Sports
5—Animal World
6—NHL: Chicago at Toronto
7—Movie continued
8—Wide World of Sports
9—Sesame Street continued
11—Sports continued
12—Sports continued

5:30 P.M.
2—Hockey continued
4—Sports continued
5—News
6—Hockey continued
7—News
8—Sports continued
9—Electric Company
11—Sports continued
12—Sports continutd

ALL TIMES ARE LOCAL

CHANNELS RESERVE RIGHT TO MAKE LAST MINUTE CHANGES

EVENING PROGRAMS

6 P.M.
2—Hockey continued
4—Sports continued
5—News
6—Hockey continued
7—News
8—Wrestling
9—Zoom
11—Hee Haw
12—News

6:30 P.M.
2—Hockey continued
4—News
5—Seattle Weekly
6—Hockey continued
7—Space: 1999
8—Wrestling continued
9—Student Filmmakers
11—Hee Haw
12—Page 12

7 P.M.
2—Hockey continued
4—Lawrence Welk
5—High Rollers
6—Hockey continued
7—Space 1999 continued
8—Emergency
9—Washington Week
11—Mission Impossible
12—Channel 12 Special

7:30 P.M.
2—Ceilidh
4—Welk continued
5—Let's Make a Deal
6—Ceilidh
7—Doc
8—Emergency continued
9—Wall Street Week
11—Mission Impossible continued
12—Canadians

8 P.M.
2—Phyllis
4—Howard Cosell
5—Emergency
6—Hawaii Five-O
7—Jeffersons
8—Jeffersons
9—Rivals of Sherlock Holmes
11—Porter Wagoner
12—Hollywood Squares

8:30 P.M.
2—CBC News
4—Cosell continued
5—Emergency continued
6—Five-O continued
7—Don Adams Screen Test
8—Funny Farm
9—Rivals continued
11—Country Pop
12—Doc

9 P.M.
2—Movie: Divorce of Lady X
4—S.W.A.T.
5—Movie: The Mechanic
6—Movie: Sweet Hostage
7—Mary Tyler Moore
8—Movie: Cinderella Liberty
9—Movie: The Eagle
11—Nashville Music
12—Mary Tyler Moore

9:30 P.M.
2—Movie continued
4—S.W.A.T. continued
5—Movie continued
6—Movie continued
7—Bob Newhart
8—Movie continued
9—Movie continued
11—Buck Owens
12—Bob Newhart

10 P.M.
2—Movie continued
4—Matt Helm
5—Movie continued
6—Movie continued
7—Carol Burnett
8—Football continued
9—Movie continued
11—Wrestling
12—Sammy and Company

10:30 P.M.
2—Movie continued
4—Helm continued
5—Movie continued
6—Movie continued
7—Burnett continued
8—Movie continued
9—Movie continued
11—Wrestling continued
12—Sammy continued

11 P.M.
2—News
4—News
5—News
6—Movie: Cinderella Liberty (11:20)
7—Beacon Hill
8—News
11—Movie: Six of a Kind
12—Sammy continued

11:30 P.M.
2—Monty Python (11:45)
4—Sammy and Company (11:45)
5—Saturday Night
6—Movie continued
7—Beacon Hill continued
8—News; Access
11—Movie continued
12—Movie: The Mountain

12 MIDNIGHT
2—Onedin Line (12:15)
4—Sammy and Company
5—Saturday Night continued
6—Movie continued
7—Movie: Young Warriors
8—Movie: The Boy Friend (12:15)
11—Movie continued
12—Movie continued

12:30 A.M.
2—Midnight (1:15)
4—Sammy and Company continued
5—Movie: Who's Afraid of Virginia Woolf?
6—Movie: On a Clear Day You Can See Forever (1:35)
7—Rock Concert (1:40)
8—Movie: Riot on Sunset Strip (2:30)
12—Movie continued

ALL TIMES ARE LOCAL

CHANNELS RESERVE RIGHT TO MAKE LAST MINUTE CHANGES

Today's Highlights

Great Performances, on 9 at 3. A repeat telecast of Part 1 of Jennie: Lady Randolph Churchill, the seven-part BBC-produced series, starring Lee Remick in the title role. (60 mins.)

Ceilidh, on 2 and 6 at 7:30. Return of the variety series featuring Scottish and Irish balladeers and dancers. (30 mins.)

Howard Cossell Show, on 4 at 8. Howard's guests tonight include Bill Cosby, soul singer Roberta Flack and pop composer-singer Barry Manilow. (60 mins.)

Hawaii Five-O, on 6 at 8. Canadian actor John Colicos guest stars in tonight's episode that finds the Five-O team searching for Russian missiles being smuggled piecemeal into Hawaii. (60 mins.)

Saturday Night, on 5 at 11:30. Debut of a new variety show, with tonight's opener being hosted by comedian George Carlin, who welcomes guests Janis Ian and Billy Preston. A repertory company of regulars will include comedian Albert Brooks and Jim Henson and his Muppets. (90 mins.)

Sammy and Company, on 4 at 11:45. Sammy Davis Jr.'s guests tonight include Gladys Knight and the Pips and comedienne Totie Fields. (90 mins.)

Movies

Dimples (xx), on 11 at 2. A 1936 Shirley Temple musical set in 19th-century New York.

CinderFella (xx), on 5 at 3. Jerry Lewis reverses the old familiar fairy tale in this 1960 comedy, also starring Judith Anderson and Ed Wynn.

Colossus: The Forbin Project, on 7 at 3:30. No rating available on this 1970 science-fiction tale about a battle of wits between a sophisticated computer and the men who invented the machine.

Divorce of Lady X (xxx), on 2 at 9. An entertaining 1938 British-made comedy about a proper London barrister who allows a pretty debutante to spend the night — because of a hotel room shortage — in his suite, then discovers he may be named correspondent in a divorce action. An excellent cast includes Merle Oberon and Laurence Olivier.

CHARLES BRONSON
. . . on 5 at 9 p.m.

The Mechanic, on 5 at 9. Charles Bronson, Jill Ireland and Jan-Michael Vincent star in this violent 1972 crime-thriller about a hired killer who teaches the bloody techniques of his trade to an overly ambitious apprentice.

Sweet Hostage, on 6 at 9. A 1975 made-for-television drama about an escaped mental patient who kidnaps an uneducated, rural teen-age tomboy, and proceeds to fill her mind with his poetic fantasies. Cast includes Martin Sheen and Linda Blair (child star of The Exorcist).

Cinderella Liberty (xxx), on 8 at 9 and 6 at 11:15. An offbeat, but well-acted 1973 comedy-drama about the romance betweenn a good-natured seaman who is in Seattle on a "Cinderella Liberty" — a shore pass that ends at midnight — and a cynical prostitute, with an illegitimate 11-year-old son. Cast includes James Caan and Marsha Mason (who earned an Oscar nomination for her performance.)

The Eagle (xxxx), on 9 at 9. Second in the PBS series of silent classics; this one made in 1926 and starring Rudolph Valentino as a Russian officer who displeases the Czarina (Louise Dressler) and finds himself a fugitive with a price on his head.

Six of a Kind (xxx), on 11 at 11. A 1934 W. C. Fields' comedy about the misadventures of two couples on a cross-country motor trip through small-town America.

The Mountain (xx), on 12 at 11:30. The fine talent of Spencer Tracy is wasted in this 1956 melodrama about two mountain-climbing brothers attempting to reach a plane that has crashed in the Swiss Alps. Robert Wagner co-stars.

The Young Warriors (xx), on 7 at midnight. Routine 1966

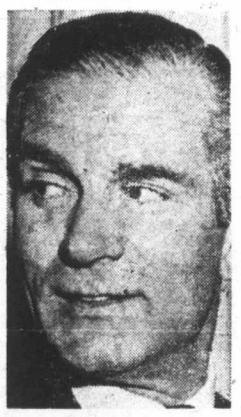

LAURENCE OLIVIER
. . . on 2 at 9 p.m.

Second World War drama which tries to analyze the effect killing has on a professional soldier, and a young newcomer. Cast includes James Drury (of TV's The Virginian series.)

The Boy Friend, on 8 at 12:15 a.m. Twiggy, the pencil-thin model-turned-actress, stars in this 1971 British-made movie, loosely based on Sandy Wilson's stage hit saluting 1920's Broadway musicals.

Who's Afraid of Virginia Woolf? (xxxx), on 5 at 1. Mike Nichols directed this brilliant 1966 movie version of Edward Albee's powerful but scathing study of a burbulent marriage, featuring superb performances by Elizabeth Taylor, Richard Burton and Sandy Dennis.

On a Clear Day You Can See Forever (xxx), on 6 at 1:35 a.m. Barbra Streisand stars in this lavish 1970 Vincente Minnelli musical version of the Broadway hit about a college girl with the gift of ESP.

Riot on Sunset Strip (x), on 8 at 2:30 a.m. A 1967 low-budget melodrama about a runaway girl who falls into bad company starring Mimsy Farmer and Aldo Ray.

Key to Ratings:
Excellent xxxx
Good xxx
Fair xx
Poor x

TV PREMIERE — Marsha Mason (Oscar nominee) and James Caan star in Cinderella Liberty, making its television premiere on Saturday at 9 p.m. on Channel 8 (and 6 at 11:20 p.m.)

NHL TV SEASON OPENS TONIGHT

CBC-TV and Hockey Night in Canada will open their 23rd season as a team, when Canada's number one winter sport returns to the network on Saturday, October 11 at 5 p.m.

Last season's two-conference, four-division set-up proved so popular with the fans that the NHL is adopting the same plan once again, together with the playoff system that puts maximum emphasis on overall points achieved throughout the season.

In Montreal, Danny Gallivan and Dick Irvin return for their tenth season together. Dave Reynolds will host the telecasts.

In Toronto, it will be another solid team of veterans, with Bill Hewitt and Brian McFarlane handling play-by-play and color commentary, and Dave Hodge starting his fifth season as host.

The Vancouver team will be Jim Robson and Bill Good Junior. Ted Reynolds will act as host for most games.

Bob Goldham and Howie Meeker will share duties as analysts in Toronto, with Babe Pratt handling the same job in Vancouver.

The first telecast, on October 11, will feature the Chicago Black Hawks playing the Toronto Maple Leafs on the major CBC-TV network.

DANNY GALLIVAN
. . . calls the shots

Montague BRIDGMAN Ltd.
China Crystal Gifts
811 Government St 383-0821

Valentino In Silent Classic

The Silent Years, a treaury of silent classics hosted by distinguished film star Lillian Gish, continues with a presentation of The Eagle, starring Rudolph Valentino. This dashing and romantic adventure will be broadcast October 11 at 9:00 p.m. on KCTS-9.

Set in the Imperial Court of 18th Century Russia, The Eagle provides Valentino with a tailor-made role — that of Vladimir, a handsome young Cossack guardsman. Banished from the Court of Catherine the Great, Vladimir becomes the bold "Black Eagle," a Russian Robin Hood, dedicated to robbing the rich and redistributing the wealth to the downtrodden peasants. A chance encounter with Mascha, lovely daughter of the rich but wicked landowner Kyrilla Trouekouroff, leads to perilous plot situations, and, of course, to the scenes of high passion Valentino fans anticipated. Critics have said that Valentino gives his best screen performance in this film.

Vilma Banky, one of the truly glamourous of the Twenties, plays Mascha, while Louise Dresser gives a stunning performance as the ever-fascinating Catherine the Great.

The Eagle - - 1926

SPORTS HIGHLIGHTS

SATURDAY

World Series Baseball 10 a.m. (2, 5, 6).

College Football 12:30 p.m. (4). Michigan vs. Michigan State.

Horse Race 1:30 p.m. (8). Carling O'Keefe Invitational.

Keith McColl 2 p.m. (6, 9).

NFL Game of the Week 4:30 p.m. (4).

Sports Spectacular 4:30 p.m. (11, 12). Women's bowling showdown.

NHL Hockey 5 p.m. (2, 6). Black Hawks vs Maple Leafs.

Wide World of Sports 5 p.m. (4). Rodeo: world water-skiing championships.

Wide World of Sports 5 p.m. (8). Water skiing championships, rodeo final.

SUNDAY

This Is the NFL 8:30 a.m. (5). Highlights of games played Oct. 5-6.

World Series Baseball 10 a.m. (2, 5, 6).

NFL Football 10 a.m. (7,12). Cowboys vs. Giants.

CFL Football 11 a.m. (8). B.C. Lions vs. Tiger-Cats.

College Football 1975, 12 noon (4)

NFL Football 1 p.m. (5). Raiders vs. Chiefs

NFL Football 1 p.m. (7, 12). Rams vs Chargers.

Husky Football Highlights 5 p.m. (4) Washington vs. Alabama

MONDAY

Pan-American Games 9 a.m. (2, 6).

CFL Football 11 a.m. (2, 6). Alouettes vs. Argonauts.

CFL Football 1:30 p.m. (8). Stampeders vs. Eskimos.

NFL Football 7 p.m. (4). Cardinals vs. Redskins.

TUESDAY

World Series 5:15 p.m. (2, 5, 6).

WEDNESDAY

World Series 5:15 p.m. (2, 5, 6).

FRIDAY

Pan-American Games 11:45 p.m. (2). A review of the week's events.

Pillows!

Daniadown pillows are made in the European tradition with pure goose down and the finest European down-proof cotton cambric. Soft, medium and firm weights, in all sizes, including the big 30"x30" continental pillow that Olaf is holding. Scandanavian quilts too.

daniadown quilts
made by solberg's upholstery ltd.
Victoria: Victoria General Store
767 Fort Street. Phone: 383-6133
Vancouver: 3580 West 41st. Ave.
Phone: 266-4750

GET MOVING ON
AND KEEP MOVING WITH
OK TIRE STORES

(Tread Similar)
BUY GRIPPERS — NOT SLIPPERS
Example:
BUY 2 A78x13 (600-13) RETREADS each installed 17.95
★ Other Retreads Similar Savings
★ Full Warranty Same as a New Tire
EARLY SNOWBIRD SPECIAL
When You Buy
2 NEW RETREADS (Grippers)
You Get An
ALIGNMENT
FOR ONLY 6.95 On Most Domestic Cars. Special — Complete Camber and Caster

2940 Douglas St. at Burnside, 386-3156
STORE HOURS: 8 a.m. to 5:30 p.m.

SUNDAY, OCTOBER 12

8 A.M.
4—Cleophus Robinson
5—I Like Myself
6—Rex Humbard
7—Day of Discovery
8—Rex Humbard
9—Sesame Street
11—Jimmy Swaggart
12—Cartoon

8:30 A.M.
2—Meeting Place
4—AG-USA
5—NFL Highlights
6—Rex Humbard
7—Oral Roberts
8—Rex Humbard
9—Sesame Street continued
11—I Believe in Miracles
12—Aquaman

9 A.M.
2—Meeting Place continued
4—Insight
5—Highlights continued
6—Day of Discovery
7—It Is Written
8—Search
9—Sesame Street
11—Trans-World Missions
12—Anchor

9:30 A.M.
2—TBA
4—Vision On
5—TBA
6—TBA
7—NFL Pre-Game Show
8—Joys of Belonging
9—Sesame Street
11—Lifestyle
12—NFL Pre-Game Show

10 A.M.
2—World Series Baseball
4—Vision On continued
5—World Series Baseball
6—World Series Baseball
7—NFL: Cowboys vs. Giants
8—Oral Roberts
9—Sesame Street
11—My Favorite Martian
12—NFL: Cowboys vs. Giants

10:30 A.M.
2—Baseball continued
4—Devlin
5—Baseball continued
6—Baseball continued
7—Football continued
8—Journal International
9—Sesame Street
11—Hour of Power
12—Football continued

11 A.M.
2—Baseball continued
4—These are the Days
5—Baseball continued
6—Baseball continued
7—Football continued
8—CFL: Lions vs. Tiger-Cats
9—Sesame Street
11—Hour of Power
12—Football continued

11:30 A.M.
2—Baseball continued
4—Make a Wish
5—Baseball continued
6—Baseball continued
7—Football continued
8—Football continued
9—Sesame Street
11—Voice of Calvary
12—Football continued

12 NOON
2—Baseball continued
4—College Football Highlights
5—Baseball continued
6—Baseball continued
7—Football continued
8—Football continued
9—Sesame Street
11—Rex Humbard
12—Football continued

12:30 P.M.
2—Sportsweek
4—Highlights continued
5—TBA
6—Sportsweek
7—Football continued
8—Football continued
9—Sesame Street
11—Rex Humbard continued
12—Football continued

1 P.M.
2—Sesame Street
4—Directions
5—NFL: Raiders vs. Chiefs
6—Country Way
7—NFL: Rams vs. Chargers
8—Country Way
9—Evening at Symphony
11—I Dream of Jeannie
12—NFL: Rams vs. Chargers

1:30 P.M.
2—Sesame Street continued
4—Issues and Answers
5—Football continued
6—Learning for Leisure
7—Football continued
8—Star Trek
9—Symphony continued
11—Movie: The Terrornauts
12—Football continued

2 P.M.
2—Films
4—Medix
5—Football continued
6—Island Country Garden
7—Football continued
8—Star Trek continued
9—Opera Special
11—Movie continued
12—Football continued

2:30 P.M.
2—Wild Kingdom (2:45)
4—Impact
5—Football continued
6—Movie: Adventures of Nick Carter
7—Football continued
8—Movie: Adventures of Nick Carter
9—Opera continued
11—Movie continued
12—Football continued

3 P.M.
2—Gardening (3:15)
4—Action: Inner City
5—Football continued
6—Movie continued
7—Football continued
8—Movie continued
9—Opera continued
11—Movie: Donovan's Reef
12—Football continued

3:30 P.M.
2—TBA
4—Medicine Men
5—Football continued
6—Movie continued
7—Football continued
8—Movie continued
9—Opera continued
11—Movie continued
12—Football continued

4 P.M.
2—Country Canada
4—Barbary Coast
5—Cougar Football — Highlights
6—Country Canada
7—Movie: King of the Khyber Rifles
8—Horst Koehler
9—Opera continued
11—Movie continued
12—Cartoons

4:30 P.M.
2—Hymn Sing
4—Barbary continued
5—Football Highlights continued
6—Hymn Sing
7—Movie continued
8—Question Period
9—Sesame Street
11—Movie continued
12—Funorama

5 P.M.
2—Black Beauty
4—Husky football highlights
5—Meet the Press
6—Black Beauty
7—Movie continued
8—Untamed World
9—Sesame Street
11—Here Come the Brides
12—Judy Garland Show

5:30 P.M.
2—Musical World
4—Football continued
5—News
6—Student Forum
7—Movie continued
8—Capitol Comment
9—Electric Company
11—Brides continued
12—Garland continued

ALL TIMES ARE LOCAL

CHANNELS RESERVE RIGHT TO MAKE LAST MINUTE CHANGES

EVENING PROGRAMS

6 P.M.
2—World of Disney
4—News
5—Drama Special
6—News
7—Mod Squad
8—News; Access
9—Children's Special
11—Mission: Impossible
12—Kate McShane

6:30 P.M.
2—Disney continued
4—Viewpoint
5—How Come?
6—News
7—Mod Squad continued
8—Access
9—Special continued
11—Mission: Impossible
12—McShane continued

7 P.M.
2—Beachcombers
4—Swiss Family Robinson
5—Disney World
6—Beachcombers
7—World at War
8—Six Million Dollar Man
9—World Press
11—FBI
12—Three for the Road

7:30 P.M.
2—Irish Rovers
4—Swiss Family continued
5—Disney continued
6—Irish Rovers
7—World at War continued
8—Six Million continued
9—Lowell Thomas Remembers
11—FBI continued
12—Three For continued

8 P.M.
2—The Waltons
4—Six Million Dollar Man
5—Family Holvak
6—The Waltons
7—Cher
8—Cher
9—Evening at Symphony
11—Probe
12—Rhoda

8:30 P.M.
2—Waltons continued
4—Six Million continued
5—Holvak continued
6—Waltons continued
7—Cher continued
8—Cher continued
9—Symphony continued
11—Probe continued
12—Phyllis

9 P.M.
2—Sidestreet
4—Movie: Cinderella Liberty
5—Columbo
6—Sidestreet
7—Kojak
8—Kojak
9—Masterpiece Theatre
11—Lifestyle
12—Movie: Boom Town

9:30 P.M.
2—Sidestreet continued
4—Movie continued
5—Columbo continued
6—Sidestreet continued
7—Kojak continued
8—Kojak continued
9—Masterpiece Theatre continued
11—Access
12—Movie continued

10 P.M.
2—Marketplace
4—Movie continued
5—Columbo continued
6—Marketplace
7—Bronk
8—Human Journey — Special
9—Ascent of Man
11—Kroeze Brothers
12—Movie continued

10:30 P.M.
2—Ombudsman
4—Movie continued
5—Comedy — Drama Special
6—Ombudsman
7—Bronk continued
8—W5 continued
9—Ascent of Man continued
11—700 Club
12—Movie continued

11 P.M.
2—News
4—News
5—News
6—News
7—News
8—News
12—News (11:25)

11:30 P.M.
2—Movie: Robbery Under Arms (11:45)
4—Movie: Kings Go Forth (11:40)
5—Movie: Dead Ringer
6—Movie: The Boyfriend (11:50)
7—Face the Nation
8—Capitol Comment
12—Movie: Three Ring Circus

12 MIDNIGHT
2—Movie continued
4—Movie continued
5—Movie continued
6—Movie continued
7—Movie: Long, Hot Summer
8—Movie: On a Clear Day You Can See Forever
12—Movie continued

12:30 P.M.
2—Movie continued
4—Movie continued
5—Movie continued
6—Movie: Riot on Sunset Strip (2:05)
7—Movie continued
8—Movie continued
12—Movie continued

ALL TIMES ARE LOCAL

CHANNELS RESERVE RIGHT TO MAKE LAST MINUTE CHANGES

Today's Highlights

In Performance at Wolf Trap, on 9 at 2. A repeat telecast of the full-scale rendition of Donizetti's opera, Roberto Devereux, starring Beverly Sills in the role of Elizabeth I. (2½ hrs.)

Judy Garland Show, on 12 at 5. Judy welcomes singer-actress Jane Powell, and her Wizard of Oz co-star Ray Bolger to tonight's show. (60 mins.)

Drama Special, on 5 at 6. Sacajawea — the story of a teen-age Shoshone girl who assisted Lewis and Clark in their Northwest explorations in the early 1800s. (30 mins.)

Lowell Thomas Remembers, on 9 at 7:30. A series of recollections by host Lowell Thomas who uses old Movietone-Fox newsreels to recall such events as the election of President Franklin D. Roosevelt in 1932; aviatrix Amelia Earhart setting a new record for crossing the United States; and notorious gangster Al Capone beginning a prison sentence for income-tax evasion (30 mins.)

Sidestreet, on 2 and 6 at 9 p.m. A hard-hitting episode about rape, and its consequences of mental anguish for the victim, when she decides to take her attacker to court. Guest cast includes Trudy Young and Neil Munro. (60 mins.)

Columbo, on 5 at 9. Columbo (series star Peter Falk) treads on dangerous diplomatic territory in tonight's case, as he investigates a visiting Eastern dignitary who has murdered a spy and pinned the crime on a clerk in his embassy. Guest cast includes Sal Mineo. (90 mins.)

Masterpiece Theatre, on 9 at 9. Part 2 of Shoulder to Shoulder, a dramatization of the women's sufferage movement in Britain from the turn of the century to the First World War. (60 mins.)

Marketplace, on 2 and 6 at 10. Tonight's program reports on how to buy nutritious but inexpensive foods. (30 mins.)

Human Journey, on 8 at 10. Keeping the Peace, an examination of crime and violence in society, directed by Les Rose who did last season's study of middle age for this series. Using documentary footage and dramatic sequences, the program contrasts romanticized notions of violence with the harsher realities of today. The program includes interviews with police and inmates. (60 mins.)

Key to Ratings:
Excellent xxxx
Good xxx
Fair xx
Poor x

Movies

The Terrornauts, on 11 at 1:30. No rating available on this 1966 British-made science-fiction adventure.

The Adventures of Nick Carter (xxx), on 6 and 8 at 2:30. A good supporting cast (Shelley Winters, Broderick Crawford, Pat O'Brien, Dean Stockwell) highlights this 1972 made-for-TV mystery starring Robert Conrad as the famed private eye tracking a playboy's missing wife in turn-of-the-century New York.

Donovan's Reef (xx), on 11 at 3. John Wayne and Lee Marvin star in this 1963 John Ford-directed comedy about war buddies brawling and romancing on an island paradise.

King of the Khyber Rifles (xx), on 7 at 4). A 1954 costume adventure set in 19th century India, starring Tyrone Power and Michael Rennie.

Cinderella Liberty (xxx), on 4 at 9. An offbeat, but well-acted 1973 comedy-drama about the romance between a good-natured seaman who is in Seattle on a "Cinderella Liberty" — a short pass that ends at midnight — and a cynical prostitute with an illegitimate 11-year-old son. Cast includes James Caan and Marsha Mason (who earned an Oscar nomination for her performance.)

PAUL NEWMAN
. . . on 7 at midnight

TWIGGY
. . . on 6 at 11:50 p.m.

Boom Town (xxx), on 12 at 9. A rousing 1939 adventure about a pair of roughnecks who strike it rich in the oil fields, highlighted by a great cast that includes Clark Gable, Spencer Tracy and Claudette Colbert.

Dead Ringer (xxx), on 5 at 11:30. Bette Davis fans will enjoy this 1964 melodrama about a woman who kills look-alike sister, then takes over her home and wealth. Supporting cast includes Karl Malden and Peter Lawford.

Three Ring Circus (xx), on 12 at 11:30. A 1954 comedy with a circus background starring Dean Martin and Jerry Lewis.

Kings Go Forth (xxx), on 4 at 11:40. An implausible but well-acted 1958 drama mixing war drama with racial problems, about a GI who falls in love with a girl who may have negro blood in her background, starring Tony Curtis, Natalie Wood and Frank Sinatra.

Robbery Under Arms, on 2 at 11:45. Peter Finch stars in this 1957 English-made western drama set in 1850s Australia.

The Boy Friend (xx), on 6 at 11:50. Twiggy, the pencil-thin model-turned-actress stars in this 1971 British-made movie, loosely based on Sandy Wilson's stage hit saluting 1920's musicals.

The Long Hot Summer (xxxx), 7 at midnight. A powerfully acted 1958 drama adopted from William Faulkner's The Hamlet, about a strong-willed Southern family ruled by a tyrannical patriarch. An excellent cast includes Paul Newman, Joanne Woodward, Orson Welles, Lee Remick, Anthony Franciosa and Angela Lansbury.

On a Clear Day You Can See Forever (xxx), on 8 at midnight. Barbra Streisand stars in this lavish 1970 Vincente Minnelli-directed musical version of the Broadway hit about the adventures of a college girl with the gift of ESP.

BARBRA STREISAND
. . . on 8 at midnight

Riot on Sunset Strip (x), on 6 at 2:05 a.m. A 1967 low-budget melodrama about a runaway girl who falls into bad company, starring Mimsy Farmer and Aldo Ray.

A GREAT CAST — Clark Gable, Claudette Colbert and Spencer Tracy star in the action-packed 1940 adventure-drama Boom Town, to be shown on Sunday at 9 p.m. on Channel 12.

THE REALITY OF VIOLENCE

The next episode of CTV's prestigious Human Journey series, titled Keeping the Peace, airing Sunday, October 12, 10:00-11:00 p.m. on CTV, studies long-established myths of crime and violence, lawmen and gunmen, set one against the other for a final shoot-out.

This intensive one-hour examination of the forces of crime and violence now polarizing all levels of society, digs into the past to find the journalists and photographers of the time romanticizing high noon shoot-outs, and one on one confrontations by glorifying these gunfights. Most of the time the shootings had already taken place and bodies were strategically placed for convincing photos to send to editors. This romancing was in fact a cover for the ugly and brutal reality of death.

All of us look beyond reality into a make-believe world from time to time to make our lives easier if we can. Keeping the Peace looks at the myths and finds the reality of crime and violence.

Not only does the program spend a week with inmates behind the bars of two security institutions, it follows the activities of one young police officer from the Hamilton-Wentworth region as he speaks about his very real concerns and apprehensions of going into back alleys, his worries over the increased use of firearms and his sometime sense of being divorced, somehow, from society.

"In fact," says Les Rose, CTV director, "society has said to him, 'Put the uniform on, here's your salary, now go and do the dirty work.' This officer feels that in keeping the peace everybody has to be involved in some way.

"We have produced a show," continued Rose, "that keeps both sides in context rather than trying to interpret what is evolving in our society. We are attempting to balance hard line approaches and hopefully change one-sided perspective."

The show finds that all of us are much the same, the men and women on our police forces, on the streets, and criminals in the prison system. The difference is that some are born into the unfortunate circumstances of poverty and inequality.

"In all areas examined by this program," Rose concludes, "everyone involved on both sides of the law must be seen in human terms."

Through a series of dramatized sequences, increased production and post-production values, Keeping The Peace is a program to provide stimulation, perception and insight with its provoking examination.

Caustic Comedian Celebrates His Eighty-Fifth Birthday

By BOB THOMAS

LOS ANGELES (AP) — "Did you know that I was 85 years old on Oct. 2? Isn't that amazing?"

Of course, Groucho, and it's cause for celebration that Groucho Marx is alive and fairly well and living in accustomed luxury in the Trousdale Estates.

The birthday will be observed Oct. 12 with a star-filled luncheon in his honor by the Friends of the Library at the University of Southern California.

"I've written six books, and I never finished public school," he comments wonderingly. Curiously, his immense contributions to American humor have never been rewarded with an honorary degree from any university. Bob Hope has 31.

A visit with Groucho is always a delight, and he was in good form at a pre-birthday lunch at his home.

In some ways he exhibits his ample years. No more has he the loping walk. His steps are deliberate, his frame stooped. The words don't come with the same rattling speed — nor as scathingly.

But he is still Groucho.

"I no longer smoke, drink or make love," he remarked, expletive deleted. "I gave up cigars five years ago, figuring that I was too old to smoke.

"Not drinking hasn't bothered me; I was only a one-drink man anyway. As far as making love, age took care of that."

He sat down to a hearty lunch accompanied by apple cider "I read in the New York Times that it was good for old people."

As he sliced the chicken breast, he mused: "My mother was a lousy cook. My father was a great cook. But he was a lousy tailor."

Groucho had a coughing spell, and the ever-present Erin Fleming asked if he had taken his cough medicine. Twice, he replied.

Miss Fleming, an attractive brunette with a sharp mind, has been guardian of the Marx legend for several years. She watches his health, makes deals for books, merchandize licensing, TV reruns, etc., collecting a 15-per-cent fee as manager.

GROUCHO MARX
. . . gives up cigars

Her only complaint is that she would like to get married, and Groucho keeps scaring off her potential suitors.

"My quiz show went on Channel 5 here as a 13-week experiment, and now it's the most popular program on an independent station," Groucho remarked proudly. Indeed, re-release of the 1951-1961 You Bet Your Life series has caused a new wave of Grouchomania.

Even though the films are in black-and-white, the Marxian dialogue retains its color, and You Bet Your Life now is appearing on 44 channels, including one seen in Toronto.

Refusing to live in the past, Groucho spends time with such admirers as Bill Cosby, Marvin Hamlisch, Jack Nicholson and Bud Cort, the latter a current houseguest. But there is no mistaking Groucho's sense of loss as he walks down a hallway-gallery and points to photos of Al Jolson, Jack Benny, Edward G. Robinson, Harry Ruby, and especially his late brother Harpo — "a wonderful man."

search for truth
with
Pastor L.E. TUCKER
SUN 10:30 a.m.
CHEK-TV 6
"How To Save Your Marriage"

HOT FAST DELIVERY
PRICES TO SUIT YOUR BUDGET
HO HO Kitchen
COMPLETE CATERING SERVICE
No Party Too Big or Too Small
385-7788
FREE DELIVERY WEEKDAYS 4:00 p.m. - 12:00 p.m.
SUNDAY and HOLIDAYS 4:00 p.m. - 10 p.m.
FRI. and SAT. 4:00 p.m. to 2:00 a.m.
DIVISION OF LEES — CHINESE SMORGASBORD
1410 Broad (Near City Hall)

Watch 'Keeping the Peace' on CTV's continuing series 'The Human Journey'

'Keeping the Peace' focuses on the ultimate moral problems intertwined with crime. Our courts, our laws and our prisoners are observed.

It's a show which takes a hard look at criminals, gun controls, law enforcement, gang leaders. It examines the breeding grounds and basic causes of criminality.

London Life's award winning CTV series, The Human Journey, has always striven to enlighten viewers on timely topics in the most involving way. We're sure you'll find this new show an authoritative piece of television journalism you won't want to miss.

Continue The Human Journey with us Sunday, October 12, 10 p.m. on the CTV network

London Life

London Life Insurance Company|Head Office|London Canada

MONDAY, OCTOBER 13

8 A.M.
4—A.M. America (7:00)
5—Today (7:00)
6—Canada A.M. (7:00)
7—J. P. Patches
8—Canada A.M. (7:00)
11—Mighty Hercules
12—Frisky Frolics

8:30 A.M.
4—A.M. America
5—Today
6—Daybdeak
7—Captain Kangaroo
8—Romper Room
11—New Zoo Revue
12—Frisky Frolics

9 A.M.
2—Pan-Am Games
4—News
5—Seattle Today
6—Pan-Am Games
7—News
8—Kareen's Yoga
9—Romantic Rebellion
11—Give-n-Take
12—Children's Movie

9:30 A.M.
2—Games continued
4—Bold Ones
5—Seattle Today
6—Games continued
7—News
8—Definition
11—Price Is Right
12—Movie continued

10 A.M.
2—Games continued
4—Bold Ones continued
5—High Rollers
6—Games continued
7—Gambit
8—Consumer Affairs
9—Electric Company
11—Calendar; News
12—Movie continued

10:30 A.M.
2—Games continued
4—Kukla, Fran and Ollie
5—Hollywood Squares
6—Games continued
7—Love of Life
8—Trouble With Tracy
9—Electric Company
11—News
12—Love of Life

11 A.M.
2—CFL: Montreal at Toronto
4—Showoffs
5—Magnificent Marble Machine
6—CFL: Montreal at Toronto
7—Young and Restless
8—Jean Cannem
11—700 Club
12—Young and Restless

11:30 A.M.
2—Football continued
4—Rhyme and Reason
5—3 For The Money
6—Football continued
7—Search for Tomordow
8—Jean Cannem
9—Sesame Street
11—700 Club
12—Dinah Shore Show

12 NOON
2—Football continued
4—You Don't Say
5—Celebrity Sweepstakes
6—Football continued
7—News
8—Movie: What's a Nice Girl Like You . . . ?
9—Sesame Street continued
11—Mayberry RFD
12—Dinah Shore continued

12:30 P.M.
2—Football continued
4—All My Children
5—Days of Our Lives
6—Football continued
7—As the World Turns
8—Movie continued
9—Peacemakers
11—I Dream of Jeannie
12—Mike Douglas Show

1 P.M.
2—All Around the Circle
4—Ryan's Hope
5—Days of Our Lives continued
6—All Around the Circle
7—Guiding Light
8—Movie continued
11—Movie: South of St. Louis
12—Mike Douglas continued

1:30 P.M.
2—Sportsweek
4—Let's Make a Deal
5—Doctors
6—It's Your Move
7—Edge of Night
8—CFL: Calgary at Edmonton
11—Movie continued
12—Mike Douglas continued

2 P.M.
2—Marketplace
4—$10,000 Pyramid
5—Another World
6—Adam-12
7—Match Game
8—Football continued
11—Movie continued
12—Match Game

2:30 P.M.
2—Sesame Street
4—One Life to Live
5—Another World continued
6—Ironside
7—Tattletales
8—Football continued
11—Cartoons (2:45)
12—Tattletales

3 P.M.
2—Sesome Street
4—General Hospital
5—Somerset
6—Ironside continued
7—Musical Chairs
8—Football continued
9—Carrascolendas
11—Porky Pig
12—Musical Chairs

3:30 P.M.
2—Bob McLean
4—Happy Days
5—Movie: Big Hand For a Little Lady
6—Trouble With Tracy
7—Dinah Shore Show
8—Football continued
9—Education Series
11—Flintstones
12—Dealer's Choice

4 P.M.
2—Bob McLean continued
4—Merv Griffin
5—Movie continued
6—Flintstones
7—Dinah Shore continued
8—It's Your Move
9—Mister Rogers
11—Mickey Mouse Club
12—Gilligan's Island (4:20)

4:30 P.M.
2—Coming Up Rosie
4—Griffin continued
5—Movie continued
6—Coming Up Rosie
7—Dinah Shore continued
8—Brady Bunch
9—Sesame Street
11—Gilligan's Island
12—Merv Griffin (4:50)

5 P.M.
2—Hi Diddle Day
4—Merv Griffin continued
5—Movie continued
6—That Girl
7—News
8—FBI
9—Sesame Street continued
11—Leave it to Beaver
12—Merv Griffin continued

5:30 P.M.
2—Partridge Family
4—News
5—News
6—News
7—News
8—FBI continued
9—Electric Company
11—That Girl
12—Merv Griffin continued

ALL TIMES ARE LOCAL

CHANNELS RESERVE RIGHT TO MAKE LAST MINUTE CHANGES

EVENING PROGRAMS

6 P.M.
2—Klahanie
4—News
5—News
6—Neews
7—News
8—News
9—Zoom
11—Brady Bunch
12—Merv Griffin continued

6:30 P.M.
2—Hourglass
4—News
5—News
6—News
7—Mike Douglas Show
8—News
9—Telecourse — Human Sexuality
11—Bewitched
12—News

7 P.M.
2—Hourglass continued
4—NFL: Cardinals vs. Redskins
5—Truth or Consequences
6—Cannon
7—Mike Douglas continued
8—Talent Breakthrough
9—Classic Theatre Preview
11—Love, American Style
12—Lucas Tanner

7:30 P.M.
2—Reach for the Top
4—Football continued
5—Hollywood Squares
6—Cannon continued
7—$25,000 Pyramid
8—Headline Hunters
9—World Press
11—Adam-12
12—Lucas Tanner continued

8 P.M.
2—Rhoda
4—Football continued
5—Movin' On
6—Rhoda
7—Rhdia
8—Tony Bennett — Special
9—Drama Special
11—Ironside
12—M-A-S-H

8:30 P.M.
2—Front Page Challenge
4—Football continued
5—Movin' On continued
6—Front Page Challenge
7—Phyllis
8—Special continued
9—Special continued
11—Ironside continued
12—Let's Make a Deal

9 P.M.
2—All in the Family
4—Football continued
5—Movie: Charrot
6—All in the Family
7—Flip Wilson — Special
8—Flip Wilson — Special
9—Sweet Adelines
11—Movie: I'll Never Forget What's 'Isname
12—Beacon Hill

9:30 P.M.
2—Chico and the Man
4—Football continued
5—Movie continued
6—Chico and the Man
7—Special continued
8—Special continued
9—Adelines continued
11—Movie continued
12—Beacon Hill continued

10 P.M.
2—CBC Newsmagazine
4—News
5—Movie continued
6—CBC Newsmagazine
7—Country Music Awards
8—Grand Old Country
9—Election Alert
11—Movie continued
12—Movie: Man on a String

10:30 P.M.
2—People of Our Time
4—Issues '75
5—Movie continued
6—People of Our Time
7—Awards continued
8—Pig and Whistle
11—Movie continued
12—Movie continued

11 P.M.
2—News
4—Movie: A Night at the Opera
5—News
6—News
7—News
8—News
11—FBI
12—Movie continued

11:30 P.M.
2—News
4—Movie continued
5—Johnny Carson
6—News
7—Pan-Am Games; Mod Squad
8—News
11—FBI continued
12—Pan-Am Games; Movie: Fade-In

12 MIDNIGHT
2—Movie: An Eye for an Eye
4—Movie continued
5—Carson continued
6—Movie: Born Wild
7—Mod Squad continued
8—Movie: Our Man in Havana
12—Movie continued

12:30 P.M.
2—Movie continued
4—Movie continued
5—Carson continued
6—Movie: Buffalo Bill (2:00)
7—Movie: Roots of Heaven
8—Movie: The Lawyer (2:20)
12—Movie continued

ALL TIMES ARE LOCAL

CHANNELS RESERVE RIGHT TO MAKE LAST MINUTE CHANGES

Today's Highlights

Pan-American Games, on 2 and 6 at 9. Taped coverage of the opening ceremonies of the Pan-American Games in Mexico City. (2 hrs.)

Talent Breakthrough, on 8 at 7. The first program in a 13 part series introducing new talent in British Columbia. (30 mins.)

Classic Theatre Preview, on 9 at 7. A discussion and preview of John Milton's Paradise Lost, which will be shown on Thursday at 9 p.m. on Channel 9. The play's star, John Neville reads excerpts from Milton's classic work; and Harvard University professor Judith Kates talks about events that took place during the author's lifetime. (30 mins.)

Tony Bennett Special, on 8 at 8. Backed by the London Philharmonic Orchestra, Tony Bennett sings a medley of Duke Ellington tunes to a packed house at London's Royal Festival Hall. (60 mins.)

Drama Special, on 9 at 8. Autobiography of a Princess—A self-exiled Indian princess and an elderly Englishman who spent many years in India, meet to share their memories in this dramatization of the days of royal rule in India, before Indira Ghandi's rise to power. Starring are James Mason and Madhur Jaffrey. (60 mins.)

Flip Wilson, on 7 and 8 at 9 A barnstorming tour of the United States with host Flip Wilson doing such things as piloting a ferry under the Golden Gate Bridge and a cable car up San Francisco hills; a meeting with "Geraldine" and Muhammad Ali in Los Angeles; and a visit to Opryland, U.S.A. with country music star Loretta Lynn joining Flip on stage. (60 mins.)

Sweet Adelines, on 9 at 9. Highlights from a United States competition for women's barbershop-style quartets. (60 mins.)

CBC News Magazine, on 2 and 6 at 10. Return of the series hosted by Lloyd Robertson who explores major news stories of the past week. (30 mins.)

Country Music Association Awards, on 7 at 10. Nashville salutes its own as Glenn Campbell and Charley Pride host this ninth Country Music Association Awards. Performers include Loretta Lynn, Chet Atkins and Conway Twitty. (60 mins.)

People of Our Time, on 2 and 6 at 10:30. A discussion by Indian philosopher and teacher J. Krishnamurti. (30 mins.)

Johnny Carson Show, on 5 at 11:30. Sitting in for Johnny tonight is Don Rickles who welcomes among his guests Carroll O'Connor and comedian Gabriel Kaplan. (90 mins.)

Movies

The Wacky World of Mother Goose, on 12 at 9. An animated children's film featuring all the familiar Mother Goose characters.

What's a Nice Girl Like You . . .?, on 8 at noon. No rating available on this 1971 made-for-television crime-drama about a young New York woman unwittingly drawn into a complex extortion plot, starring Brenda Vaccaro.

South of St. Louis (xx), on 11 at 1. Predictable 1949 western about the adventures of a pair of gun-running saddle pals, starring Joel McCrea, Zachary Scott and Alexis Smith.

A Big Hand for the Little Lady (xxx), on 5 at 3:30. An entertaining 1966 comedy-western starring Henry Fonda and Joanne Woodward as a homesteadying couple who arrive in 1896 Laredo, just in time to take part of an annual big-stakes poker game. Stay tuned for the surprise ending.

Charro! (xx), on 5 at 9 Elvis Presley plays it straight in this 1969 western about a reformed outlaw whose former pals won't let him go straight.

JOANNE WOODWARD
. . . on 5 at 3:30 p.m.

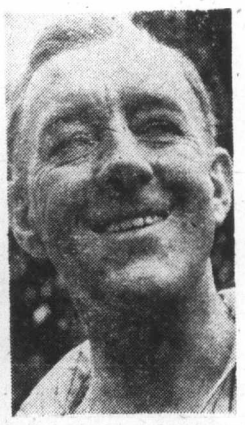

ALEC GUINSNESS
. . . on 8 at midnight

I'll Never Forget What's 'Isname (xxx), on 11 at 9. An offbeat but entertaining 1967 English-made comedy about a successful businessman who stuns his colleagues and friends when he decides to opt out of the establishment. Oliver Reed, Orson Welles and Carol White star.

Man on a String (xx), on 12 at 10. A routine 1972 made-for-TV crime-drama about a policeman who goes undercover to break up an underworld gang, starring Christopher George and Joel Grey.

A Night at the Opera (xxxx), on 4 at 11. A 1935 Marx Brothers comedy classic spoofing the world of opera. Watch for Kitty Carlisle (panelist on the long-running To Tell the Truth series) in a small role.

Fade In (xx), on 12 at 11:30. Burt Reynolds and Barbara Loden star in this 1968 drama about a love affair between an ambitious cowboy actor and a film editor who meet on location for a movie western. This film was originally made as a theatrical release, but it never made it to the box office.

An Eye for an Eye (xx), on 2 at midnight. Predictable 1966 western drama about a man tracking down the murderer of his family, starring Robert Lansing, Pat Wayne and Gloria Talbott

Born Wild, on 6 at midnight. No rating available on this 1968 drama about racial tensions among Mexican-American students in a U.S. border-town school, starring Tom Nardini and Patty McCormack.

Our Man in Havana (xxxx), on 8 at midnight. A somewhat distorted but still entertaining 1960 movie rendering of Graham Greene's novel about a mild-mannered vacuum cleaner salesman who is recruited as a spy, but never receives instructions about his duties. An excellent cast includes Alec Guiness, Burl Ives, Noel Coward and Maureen O'Hara.

The Roots of Heaven (xxx) on 7 at 12:40 a.m. Errol Flynn, Trevor Howard and Orson Welles star in this interesting 1958 film rendering of Romain Gary's prize-winning novel about an assorted group of people who join forces in an effort to protect the African elephant, threatened with destruction by ivory hunters.

Buffalo Bill (xx), on 6 at 2 a.m. A 1944 western focusing on the life and times of famed hunter and scout William F. Cody, starring Joel McCrea, Linda Darnell and Maureen O'Hara.

The Lawyer (xx), on 8 at 2:30. Barry Newman (currently starring in Petrocelli) also plays a lawyer in this 1970 made-for-TV mystery about a wealthy doctor accused of killing his wife.

Key to Ratings:
Excellent xxxx
Good xxx
Fair xx
Poor x

TV Keeps Oscar Winner Working

By VERNON SCOTT

HOLLYWOOD (UPI) — Art Carney was conspicuous beneath a huge terry cloth towel, his head protected by a floppy hat from the California sun at the hotel swimming pool.

Around him well-oiled bathers lay sopping up the sun.

Art sopped up a Tom Collins and scribbled on a yellow legal pad.

"I'm writing notes on the character I play in a new movie," he explained. "The writer didn't define my role very well. I play a studio chief."

Carney held up the pad. He had written:

"Hair? Glasses? Mustache?

ART CARNEY
. . . in upcoming special with Gleason

Arm in sling from putting on the office rug. Closet fag."

"That's the way I see the guy," Art said. He rubbed his own swollen right arm painfully.

Asked how he hurt himself, his wife, Barbara, answered, "lifting drinks."

An injured Art Carney drew back aghast. "Not true," he said with overplayed dignity. "I got it playing lacrosse."

Since winning the Academy Award for Harry and Tonto, Carney has managed to stay busy. He recently starred in the two-hour movie, Katharine, with Jane Wyatt, a take-off on the Patty Hearst kidnapping.

He's taped a guest shot with Tony Orlando and Dawn and co-stars on a Lucille Ball special.

His new movie, Won Ton Ton, The Dog Who Saved Hollywood, is a comedy based loosely on Rin-Tin-Tin.

But of all his activities Art savors most an October reunion with Jackie Gleason.

"It's the 25th anniversary of the first Honeymooners show," he said with a dumb Ed Norton grin on his face. "I want us to play it like Ralph Kramden and Norton are two old guys. But I don't think Jackie will go for it.

"Audrey Meadows and Jane Kean are coming back to play our wives on the special."

Carney sang a paean of affection for Gleason, recalling they'd quarreled only once in the 20 years they worked together. Jackie, no stranger to the grape himself, once gave Art hell for drinking.

"He's the greatest guy in the world," said Art. "We'd see the show together and Jackie laughed harder at me than he did at himself.

"You know what he did when I won the Oscar? He called me at 6 o'clock the next morning when I was still in bed.

"Barbara and I had been out all night celebrating, dancing the Lindy Hop and doing all them fancy flips. He talked to me for 20 minutes. Now we'll be working together again."

Is it possible Carney has forgotten how to play sewer worker Norton?

"Are you kidding?" he cried. "I am Norton. That's the real me. The hat Norton wears is mine. I bought it in 1935 when I was in high school.

"It will be good to play Norton again — like crawling back into my own skin."

Art removed the terry cloth towel. His skin was the color of chalk, contrasting with Barbara's golden tan. He quickly rewrapped himself in it. "Irish," he explained.

India's Royal Era Recalled in Drama

Visions of royal India — a land of maharajas whose wealth gave them unlimited power — are recalled in An Autobiography of a Princess, October 13 at 8:00 p.m. on KCTS-9. Rare archive footage of India is shown as a self-exiled Indian princess, and an elderly Englishman who once tutored her father reveal conflicting perspectives about their former way of life.

In this one hour, part fiction, part documentary special, the princess, portrayed by Madhur Jaffrey lives in a London apartment filled with paintings and memorabilia of India. On the anniversary of her late father's birth, she prepares for a meeting with Cyril Sahib (James Mason), her father's tutor and private secretary.

As they review old home movies of royal India, as well as a contemporary TV documentary which features some of the ex-royalty, it becomes clear that the princess longs for the past, and is indifferent to the sufferings of the masses. But Cyril is bored by the pageantry, and resists her request to write a book preserving a record of those "glorious" times.

This look at the emotional ties some Indians feel for their past seems particularly appropriate now, as India undergoes still another political upheaval.

see & think Program

Part IV — Picture Quiz 5 Points

This former prime minister recently celebrated his 80th birthday at a 1000-guest party on Parliament Hill. Can you name him?

How Do You Rate?

91 to 100 points—Top Score!
81 to 90 points—Excellent
71 to 80 points—Good.
61 to 70 points—Fair
60 or Under?—H'mm!

Family Discussion Question

Health Minister Marc Lalonde said that the media stereotypes women in an uncomplimentary way. What do you think of these charges?

YOUR NEWS QUIZ

Part I — National and International

Give yourself 10 points for each correct answer.

(Answers on Page 9)

1 Premier ..?.. and his Progressive Conservatives were returned to power in the Newfoundland general election.
a-Frank Moores
b-Joey Smallwood
c-Alvin Hamilton

2 John Turner resigned as Finance Minister. True or False?

3 ..?.., also known as "sleeping sickness," is a disease carried by mosquitoes which affects the brain.

4 This year's Canada savings bonds will yield an annual average of ..?.. per cent interest if held for nine years to maturity.
a-7.58 b-9.38 c-13.00

5 (CHOOSE ONE: Patricia Hearst, Bella Abzug), the U.S. newspaper heiress who was kidnapped 19 months ago by the Symbionese Liberation Army and who later became a revolutionary, was captured by the Federal Bureau of Investigation.

Part II — Words in the News

Take 4 points for each word that you can match with its correct meaning.

1	revolutionary	a-person who flees from the law
2	fugitive	b-active opposition
3	felony	c-bringing about momentous political change
4	authority	d-serious crime
5	resistance	e-person who has power to enforce law

Part III — Names in the News

Take 5 points for names that you can correctly match with the clues.

1	Larry Highbaugh	a-New York Mets pitcher
2	Ed Garvey	b-Edmonton Eskimos cornerback
3	Clarence Campbell	c-head of the NFL players' union
4	Yvan Cournoyer	d-Montreal Canadiens team captain
5	Tom Seaver	e-National Hockey League president

MIKE DOUGLAS and co-host Jim Stafford welcome actor Bill Macy (of Maude) and his new wife, actress Samantha Harper, to Monday's show, at 12:30 p.m. on 12 and 6:30 p.m. on 7.

TUESDAY, OCTOBER 14

8 A.M.
4—A.M. America (7:00)
5—Today (7:00)
6—Canada A.M. (7:00
7—J. P. Patches
8—Canada A.M. (7:00)
11—Mighty Hercules
12—Frisky Frolics

8:30 A.M.
4—A.M. America
5—Today
6—Daybreak
7—Captain Kangarco
8—Romper Room
11—New Zoo Revue
12—Frisky Frolics

9 A.M.
4—News
5—Seattle Today
6—Ed Allen
7—News
8—Kareen's Yoga
9—Gettin' Over
11—Give-n-Take
12—Give-n-Take

9:30 A.M.
2—Mon Ami; Friendly Giant
4—Bold Ones
5—Seattle Today
6—Definition
7—News
8—Definition
11—Price Is Right
12—Price Is Right

10 A.M.
2—Canadian Schools — Special
4—Bold Ones continued
5—High Rollers
6—Canadian Schools — Special
7—Gambit
8—Consumer Affairs
9—Electric Company
11—Calendar; News
12—Gambit

10:30 A.M.
2—Special continued
4—Dusty's Treehouse
5—Hollywood Squares
6—Special continued
7—Love of Life
8—Trouble With Tracy
11—News
12—Love of Life

11 A.M.
2—Sesame Street
4—Showoffs
5—Magnificent Marble Machine
6—John Barton
7—Young and the Restless
8—Jean Cannem
11—700 Club
12—Young and the Restless

11:30 A.M.
2—Sesame Street continued
4—Rhyme and Reason
5—3 For the Money
6—John Barton continued
7—Search for Tomorrow
8—Jean Cannem
9—Sesame Street
11—700 Club
12—Dinah Shore Show

12 NOON
2—Bob McLean Show
4—You Don't Say
5—Celebrity Sweepstakes
6—News; Ida Clarkson
7—News
8—News; It's Your Move
9—Sesame Street continued
11—Mayberry RFD
12—Dinah Shore continued

12:30 P.M.
2—Bob McLean continued
4—All My Children
5—Days of Our Lives
6—Ida Clarkson
7—As the World Turns
8—Movie: Some Kind of a Nut (12:45)
9—Telecourse—Human Sexuality
11—I Dream of Jeannie
12—Mike Douglas Show

1 P.M.
2—Bob Switzer
4—Ryan's Hope
5—Days of Our Lives continued
6—Adam-12
7—Guiding Light
8—Movie continued
11—Movie: Distant Drums
12—Mike Douglas continued

1:30 P.M.
2—Dick Van Dyke
4—Let's Make a Deal
5—Doctors
6—Ironside
7—Edge of Night
8—Movie continued
11—Movie continued
12—Mike Douglas continued

2 P.M.
2—Coronation Street
4—$10,000 Pyramid
5—Another World
6—Ironside continued
7—Match Game
8—Movie continued
11—Movie continued
12—Match Game

2:30 P.M.
2—Edge of Night
4—One Life to Live
5—Another World continued
6—Edge of Night
7—Tattletales
8—Celebrity Dominoes
11—Cartoons (2:45)
12—Tattletales

3 P.M.
2—Take Thirty
4—General Hospital
5—Somerset
6—It's Your Move
7—Musical Chairs
8—What's The Good Word
9—Villa Alegre
11—Porky Pig
12—Musical Chairs

3:30 P.M.
2—Celebrity Cooks
4—Happy Days
5—Movie: Genesis II
6—Celebrity Cooks
7—Dinah Shore Show
8—Another World
9—New Approaches to Learning
11—Flintstones
12—Dealer's Choice

4 P.M.
2—Forest Rangers
4—Merv Griffin
5—Movie continued
6—Flintstones
7—Dinah Shore continued
8—Another World continued
9—Mister Rogers
11—Mickey Mouse Club
12—Gilligan's Island (4:20)

4:30 P.M.
2—Animation Pie
4—Merv Griffin continued
5—Movie continued
6—Animation Pie
7—Dinah Shore continued
8—Brady Bunch
9—Sesame Street
11—Gilligan's Island
12—Merv Griffin (4:50)

5 P.M.
2—World Series Baseball
4—Merv Griffin continued
5—World Series Baseball
6—World Series Baseball
7—News
8—FBI
9—Sesame Street continued
11—Leave It to Beaver
12—Merv Griffin continued

5:30 P.M.
2—Baseball continued
4—News
5—Baseball continued
6—Baseball continued
7—News
8—FBI continued
9—Electric Company
11—That Girl
12—Merv Griffin continued

ALL TIMES ARE LOCAL

CHANNELS RESERVE RIGHT TO MAKE LAST MINUTE CHANGES

EVENING PROGRAMS

6 P.M.
2—Baseball continued
4—News
5—Baseball continued
6—Baseball continued
7—News
8—News
9—Big Blue Marble
11—Brady Bunch
12—Merv Griffin continued

6:30 P.M.
2—Baseball continued
4—News
5—Baseball continued
6—Baseball continued
7—Mike Douglas Show
8—News
9—Cosmology
11—Bewitched
12—News

7 P.M.
2—Baseball continued
4—To Tell the Truth
5—Baseball continued
6—Baseball continued
7—Mike Douglas continued
8—When Things Were Rotten
9—Lilias, Yoga and You
11—Love, American Style
12—Movie: Magnificent Ambersons

7:30 P.M.
2—TBA
4—Exploration Northwest
5—TBA
6—TBA
7—Joe and Sons
8—Bobby Vinton Show
9—Romagnolis' Table
11—Adam-12
12—Movie continued

8 P.M.
2—Hourglass
4—Happy Days
5—Wild Kingdom
6—That Girl
7—Good Times
8—Good Times
9—Documentary Special
11—Ironside
12—Movie continued

8:30 P.M.
2—Hourglass continued
4—Welcome, Back, Kotter
5—Truth or Consequences
6—Three for the Road
7—Movie: On the Beach
8—John Allan Cameron
9—Rivals of Sherlock Holmes
11—Ironside continued
12—Movie continued

9 P.M.
2—Barney Miller
4—Rookies
5—Name That Tune
6—Three for continued
7—Movie continued
8—Rookies
9—Sherlock Holmes continued
11—Movie: Jessica
12—Switch

9:30 P.M.
2—Partridge Family
4—Rookies continued
5—Movie: Flare Up
6—Movie: What's a Nice Girl Like You . . .?
7—Movie continued
8—Rookies continued
9—Monty Python's Flying Circus
11—Movie continued
12—Switch continued

10 P.M.
2—Celebration
4—Marcus Welby, M.D.
5—Movie continued
6—Movie continued
7—Movie continued
8—Sweeney
9—Soundstage
11—Movie continued
12—On the Buses

10:30 P.M.
2—TBA
4—Marcus Welby continued
5—Movie continued
6—Movie continued
7—Movie continued
8—Sweeney continued
9—Soundstage continued
11—Movie continued
12—Owen Marshall

11 P.M.
2—News
4—News
5—News
6—News
7—News
8—News
11—FBI
12—Owen Marshall continued

11:30 P.M.
2—News
4—Mystery Movie
5—Johnny Carson
6—News
7—Mod Squad
8—News
11—FBI continued
12—Movie: Death Race

12 MIDNIGHT
2—Movie: Bluebeard
4—Movie continued
5—Carson continued
6—Movie: Two Gentlemen Sharing
7—Squad continued
8—Movie: Lawman
12—Movie continued

12:30 P.M.
2—Movie continued
4—Movie continued
5—Tomorrow (1:00)
6—Movie: Fighter Attack (2:15)
7—Movie: Honeymoon With a Stranger
8—Movie: A Woman of Distinction (2:05)
12—Movie continued

ALL TIMES ARE LOCAL

CHANNELS RESERVE RIGHT TO MAKE LAST MINUTE CHANGES

Today's Highlights

Canadian Schools, on 2 and 6 at 10. The 16th season of this in-school series opens with a performance of George Bernard Shaw's Village Wooing, a two-character comedy starring Paxton Whitehead and Patricia Gage. (60 mins.)

DON RICKLES
. . . on 5 at 11:30 p.m.

Dinah Shore Show, on 12 at 11:30 and 7 at 3:30. Dinah's guests today include singer-actress Diana Ross, Deborah Kerr and Shirley Jones. (60 mins. on 12; 90 mins. on 7.)

Documentary Special, on 9 at 8. Indian Summer — A 12-year-old resident of the Santa Ana pueblo in New Mexico guides viewers through his community, where life is a mixture of the old ways and the new. (30 mins.)

Marcus Welby, on 4 at 10. Emmy-winning actor Scott Jacoby and actress Beverly Garland guest star in tonight's episode about a sensitive young man who has spent much of his life in hospital fighting an inherited disease that almost exclusively strikes Jews. (60 mins.)

Soundstage, on 9 at 10. Sharing the contemporary music spotlight is singer-composer Janis Ian and rock group Blood, Sweat and Tears, whose use of a brass section influenced other pop groups to do the same. (60 mins.)

Johnny Carson Show, on 5 at 11:30. Sitting in for Johnny tonight is host Don Rickles, who welcomes among his guests Sally Struthers from All in the Family. (90 mins.)

Pan-American Games Wrap-Up, on 7 and 12 at 11:30. Highlights from today's events at the Pan-American Games being held in Mexico City. (10 mins.)

Key to Ratings:
Excellent xxxx
Good xxx
Fair xx
Poor x

Movies

Some Kind of a Nut (x), on 8 at 12:45. An unfunny 1969 comedy featuring a slapstick performance by Dick Van Dyke as a bank teller who becomes an anti-establishment hero. Angie Dickinson co-stars.

Distant Drums (xx), on 11 at 1. Gary Cooper stars in this average 1951 adventure about a Seminole Indian uprising in the Florida Everglades.

Genesis II (xx), on 5 at 8:30. A 1973 made-for-television science-fiction tale, written by Gene Roddenberry (Star Trek), about a NASA scientist who awakens from suspended animation in 2133, after the world's destruction. Cast includes Alex Cord and Mariette Hartley.

The Magnificient Ambersons (xxx), on 12 at 7. A superb 1942 costume drama, written and directed by Orson Welles, about a fading aristocratic American family in turn-of-the-century Indianapolis. The story is drawn from Booth Tarkington's novel and features a fine cast which includes Joseph Cotten, Agnes Moorehead, Anne Baxter, Dolores Del Rio and Tim Henry.

JOSEPH COTTEN
. . . on 12 at 7 p.m.

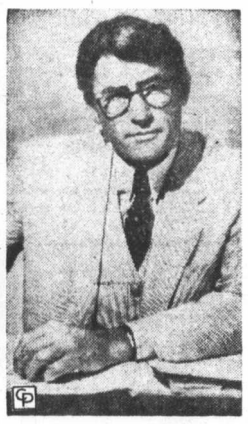

GREGORY PECK
. . . on 7 at 8:30 p.m.

On the Beach (xxxx), on 7 at 8:30. Gregory Peck, Ava Gardner, Fred Astaire and Anthony Perkins star in this excellent 1960 drama, adapted from the Nevil Shute novel about the last people on earth facing certain death by radioactive pollution after the final World War. A powerful and moving anti-war film.

Jessica (xx), on 11 at 9. A slow-moving 1962 comedy about the problems caused in a small Italian village when the new midwife turns out to be a pretty young woman. Cast includes Angie Dickinson and Maurice Chevalier.

Flare Up (x), on 5 at 9:30. A 1960 low-budget crime-drama featuring Raquel Welch as a go-go dancer on the run from a psychopathic killer. No acting, no directing — just Miss Welch, and for some, maybe that's enough.

What's a Nice Girl Like You . . .?, on 6 at 9:30. No rating available on this 1971 made-for-television crime-drama about a young New York woman unwittingly drawn in to a complex extortion plot, starring Brenda Vaccaro and Roddy McDowall.

Too Easy to Kill, on 4 at 11:30. An unpreviewed made-for-TV mystery about an undercover policeman, paralyzed in a gun battle, who is stalked by the brother of the robber, he killed in a shoot-out. Cast includes Peter Coffield and, in a rare dramatic role, Imogene Coca.

Death Race (xx), on 12 at 11:40. An offbeat but interesting 1973 TV movie, set during the Second World War, about a deadly duel between a damaged American plane limited to short spurts on the ground, and a solitary German tank in relentless pursuit across the North African desert. Cast includes Lloyd Bridges, Doug McClure and Roy Thinnes.

Bluebeard (x), on 2 at midnight. A 1963 French-made drama about the infamous murderer Landru, who did away with lonely women during the First World War.

Two Gentlemen Sharing, on 6 at midnight. No rating available on this 1969 British-made drama about black-white relations on the fringe of London society, starring Robin Phillips and Judy Geeson.

Lawman (xxx), on 8 at midnight. An excellent cast (Burt Lancaster, Robert Ryan and Lee J. Cobb) is featured in this 1971 western drama, about a hard-bitten marshal searching for the killers who shot up his town.

Honeymoon with a Stranger (xx), on 7 at 12:40 a.m. Janet Leigh portrays a frightened bride whose husband disappears during their honeymoon, in this 1969 mystery drama.

A Woman of Distinction (xxx), on 8 at 2:05. A familiar 1950 romantic comedy about a dignified college dean and a staid British professor, played with style by Rosalind Russell and Ray Milland.

Fighter Attack (xx), on 6 at 2:15 a.m. Routine 1953 Second World War drama starring Sterling Hayden.

Janis Ian

David Clayton-Thomas

Soundstage Blends Pop Talent

Two of the most influential forces in recent popular music — Blood, Sweat and Tears (featuring David Clayton-Thomas) and Janis Ian — show off the talents that made them so widely admired and respected on Soundstage, Oct. 14 at 10:00 p.m. on KCTS-9.

Before the advent of Blood, Sweat and Tears, no one had ever used a brass section in rock music, but after their 1968 debut in New York, their horn-rock stylings became the most imitiated sound in rock. Upon the addition of Canadian singer David Clayton-Thomas, B. S and T. began turning out hits like Spinnin' Wheel, And When I Die.

Janis Ian's contributions to popular music are more lyrical. Following in the folk-oriented tradition, Janis reaffirmed the social consciousness of pop lyrics with her song Society's Child. The tune, banned at some radio stations as "too controversial," dealt with the problems faced by a pair of interracial lovers.

Despite the touchy subject matter, Society's Child became a hit and, at 16, established Janis Ian as a star. After several more albums and a brief respite for mental and musical regrouping, Janis delighted her fans last year with an album called Between the Lines and repeated the feat this year with "Stars."

VICTORIAN JOINS BCTV STAFF

John McKeachie joins the BCTV Sports Department as a sports reporter, with a varied background in broadcasting and athletics.

A native of Victoria, John has been active in organized sports from the age of 9, throughout his education. John's 3 years at the University of Victoria were the highlights of his athletic career — specifically senior baseball and varsity basketball. He comes by his athletic ability from his family: both his father and uncle were members of the famous "Dominoes" Canadian Basketball Champions in the 40's. In 1964, John became a junior partner in a sporting goods store, where he had worked since he was 15. It was here that John designed and sold the California Seals hockey team their first NHL uniforms. In the fall of '67, John left to work for the Phoenix Roadrunners hockey club, where he became involved in everything from color commentary and play by play to training and public relations.

Following this, he returned to university. In May, 1970, while looking for a summer job, John broke into the world of broadcasting. CKDA Radio, Victoria hired him, not part-time, but as full-time sports director.

In August of '72, he joined the staff of CKNW Radio as assistant sportscaster. This was his first direct encounter with NHL and CFL action.

John's been credited with "not only getting the sports news — but getting it first". He has an uncanny persistence and knack for getting impossible connections. It's been said that John is a "Great Telephone Detective" — conning operators into digging up information. His sense of humor and good wit is evident in his broadcasts.

John McKeachie will be covering weekend sports on the News Hour Final and the Sunday 6 o'clock edition of News Hour-Access. He may often be seen on the weekday editions of News Hour with on location reporting or holding down the fort in Bernie Pascall's absence.

JOHN McKEACHIE
. . . sports reporter

TOUCH THE EARTH

For the second year in a row, CBC Radio's Touch The Earth attended the Winnipeg Folk Festival to capture the spontaneity and excitement of the big event on tape. If you weren't part of the 20,000 strong crowd that saw it first-hand (and even if you were) here's your chance to enjoy the highlights — Tuesdays Oct. 14 and 21 at 10:30 p.m. (Sundays, Oct. 19 and 26 at 5:30 p.m. on CBC-FM).

Part I of Touch The Earth's two-part coverage, Oct. 14 is mainly devoted to music. Some of the artists featured are Mike Seeger and Alice Gerrard, The Good Brothers, Steve Goodman, Sam Chatman, Leon Redbone, Tommy Makem, John Hammond, Len Udow, Stan Rogers and The Friends of Fiddlers' Green. Also appearing is Touch The Earth's host, Sylvia Tyson herself, singing and playing paino, guitar and autoharp.

On Part II (Oct. 21), documentary portions — interviews, and actuality — will also be a part of the program prepared by Doug Lennox. Artists heard are Valdy, Angele Arsenault, Stingband, Roosevelt Sykes, Rick Neufeld, Bob Ruzicka, John Allan Cameron and Perry Freidman.

Here are the answers to your News Quiz

PART I: 1-a; 2-True; 3-encephalitis; 4-b; 5-Patricia Hearst
PART II: 1-c; 2-a; 3-d; 4-e; 5-b
PART III: 1-b; 2-c; 3-e; 4-d; 5-a
PICTURE QUIZ: John Diefenbaker

TV SERVICE GUIDE

Sears
TV Repairs
595-9111 For Free Pick Up and Delivery
Charge It on Your Simpsons-Sears All Purpose Account

TELEVISION SERVICE CENTRE
1014 Cook Street at Fort
383-6083
Same Day Service in Our Shop or in Your Home
RENTALS AND SALES

For Fast, Courteous Service on
• Magnavox • Admiral • Emerson
COLOR TV * STEREO * B/W TV
Evenings and Saturdays too. Loaners too. Special courtesy Discount to OAPs. Big selection of used and reconditioned Black and White or Color Televisions.
Phone anytime 388-6264
THE TRADERS 715 Finlayson

Kent's TV
Specializing in • ELECTROHOME • ZENITH • HITACHI
• SALES • SERVICE • RENTALS
742 Fort St. 383-7104

Electrohome
CUSTOMER SERVICE
Ask about our extended warranty plan
385-3384 2533 Government

"Color TV Specialists"
RCA
CUSTOMER SERVICE
• Enquire about Our Factory Service Contracts
827 Devonshire Rd.
382-8141

BUTLER BROTHERS
Color Television Repairs by the Professionals
TV SALES and SERVICE
3396 Douglas 383-1511

For Fast, Reliable Color TV Service
Call
CITY CENTRE TV
University Heights Centre
Open Daily 10 a.m.-10 p.m.
477-6971

EATON'S
Television and Appliance Repair
Dial 382-7141
Ask for Appliance Repairs

FOR EXPERT TV AND STEREO REPAIRS ON ALL MAKES
ELECTRON
Sales • Service • Rentals
100 Burnside Rd. (at Wascana) 383-5432

IT PAYS TO ADVERTISE in the TV SERVICE GUIDE

FLOATATION SLEEP
"WAKE UP TO THE DIFFERENCE"
A waterbed can give you the most comfortable and restful sleep you have ever had in your life! Ask anyone who sleeps on one . . . they all agree.

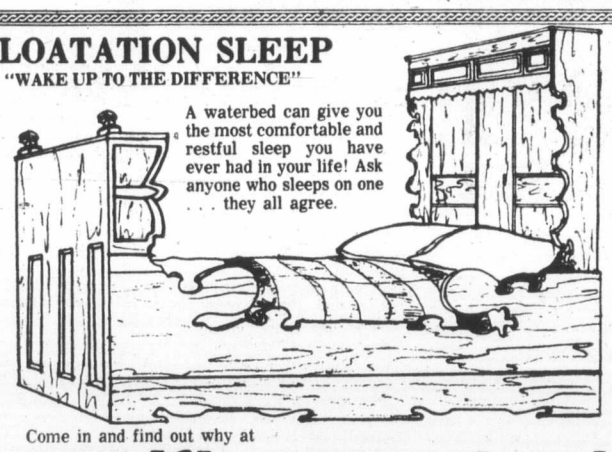

Come in and find out why at
pacific waterbed
CANADA'S OLDEST AND LARGEST WATERBED RETAILER
3214 Douglas St. 385-8705

WEDNESDAY, OCTOBER 15

8 A.M.
4—A.M. America (7:00)
5—Today (7:00)
6—Canada A.M. (7:00)
7—J. P. Patches
8—Canada A.M. (7:00)
11—Mighty Hercules
12—Frisky Frolics

8:30 A.M.
4—A.M. America
5—Today
6—Daybreak
7—Captain Kangaroo
8—Romper Room
11—New Zoo Revue
12—Frisky Frolics

9 A.M.
4—News
5—Seattle Today
6—Ed Allen
7—News
8—Kareen's yoga
9—Gettin' Over
11—Give-n-Take
12—Give-n-Take

9:30 A.M.
2—Mon Ami; Friendly Giant
4—Bold Ones
5—Seattle Today
6—Definition
7—News
8—Definition
11—Price Is Right
12—Price Is Right

10 A.M.
2—Western Schools
4—Bold Ones continued
5—High Rollers
6—Western schools
7—Gambit
8—Consumer Prepare
9—Electric Company
11—Calendar; News
12—Gambit

10:30 A.M.
2—Mr. Dressup
4—Boomerang
5—Hollywood Squares
6—Mr. Dressup
7—Love of Life
8—Trouble with Tracy
11—News
12—Love of Life

11 A.M.
2—Sesame Street
4—Showoffs
5—Magnificent Marble Machine
6—John Barton
7—Young and the Restless
8—Jean Cannem
11—700 Club
12—Young and the Restless

11:30 A.M.
2—Sesame Street continued
4—Rhyme and Reason
5—3 For The Money
6—John Barton
7—Search for Tomorrow
8—Jean Cannem
9—Sesame Street
11—700 Club
12—Dinah Shore Show

12 NOON
2—Bob McLean Show
4—You Don't Say
5—Celebrity Sweepstakes
6—News; Ida clarkson
7—News
8—News; It's Your Move
9—Sesame Street continued
11—Mayberry, RFD
12—Dinah Shore continued

12:30 P.M.
2—Bob McLean continued
4—All My Children
5—Days of Our Lives
6—Ida Clarkson
7—As The World Turns
8—Movie: Paper Man (12:45)
9—Cosmology
11—I Dream of Jeannie
12—Mike Douglas Show

1 P.M.
2—Bob Switzer
4—Ryan's Hope
5—Days of Our Lives continued
6—Adam-12
7—Guiding Light
8—Movie continued
11—Movie: Blood on the Sun
12—Mike Douglas continued

1:30 P.M.
2—Dick Van Dyke
4—Let's Make a Deal
5—Doctors
6—Ironside
7—Edge of Night
8—Movie continued
11—Movie continued
12—Mike Douglas continued

2 P.M.
2—Coronation Street
4—$10,000 Pyramid
5—Another World
6—Ironside continued
7—Match Game
8—Movie continued
11—Movie continued
12—Match Game

2:30 P.M.
2—Edge of Night
4—One Life to Live
5—Another World continued
6—Edge of Night
7—Tattletales
8—Celebrity Dominoes
11—Cartoons (2:45)
12—Tattletales

3 P.M.
2—Take Thirty
4—General Hospital
5—Somerset
6—It's Your Move
7—Musical Chairs
8—What's the Good Word?
9—Villa Alegre
11—Porky Pig
12—Musical Chairs

3:30 P.M.
2—Celebrity Cooks
4—Happy Days
5—Movie: Harry O
6—Celebrity Cooks
7—Dinah Shore Show
8—Another World
9—Telecourse—Education
11—Flintstones
12—Dealer's Choice

4 P.M.
2—Forest Rangers
4—Merv Griffin
5—Movie continued
6—Flintstones
7—Dinah Shore continued
8—Another World continued
9—Mister Rogers
11—Mickey Mouse Club
12—Gilligan's Island (4:20)

4:30 P.M.
2—Coming Up Rosie
4—Griffin continued
5—Movie continued
6—Coming Up Rosie
7—Dinah Shore continued
8—Brady Bunch
9—Sesame Street
11—Gilligan's Island
12—Merv Griffin (4:50)

5 P.M.
2—World Series Baseball
4—Griffin continued
5—World Series Baseball
6—World Series Baseball
7—News
8—FBI
9—Sesame Street continued
11—Leave It to Beaver
12—Merv Griffin continued

5:30 P.M.
2—Baseball continued
4—News
5—Baseball continued
6—Baseball continued
7—News
8—FBI continued
9—Electric Company
11—That Girl
12—Merv Griffin continued

ALL TIMES ARE LOCAL

CHANNELS RESERVE RIGHT TO MAKE LAST MINUTE CHANGES

EVENING PROGRAMS

4 P.M.
2—Baseball continued
4—News
5—Baseball continued
6—Baseball continued
7—News
8—News
9—Zoom
11—Brady Bunch
12—Merv Griffin continued

6:30 P.M.
2—Baseball continued
4—News
5—Baseball continued
6—Baseball continued
7—Mike Douglas Show
8—News
9—Telecourse—Human Sexuality
11—Bewitched
12—News

7 P.M.
2—Baseball continued
4—To Tell the Truth
5—Baseball continued
6—Baseball continued
7—Mike Douglas continued
8—Sportsbeat
9—Lilias, Yoga and You
11—Love, American Style
12—Hollywood Squares

7:30 P.M.
2—Canadian Sports Report
4—Untamed World
5—TBA
6—Canadian Sports Report
7—Price Is Right
8—Hawaii Five-O
9—BookBeat
11—Adam-12
12—Doctor in the House

8 P.M.
2—Hourglass
4—When things Were Rotten
5—Truth or Consequences
6—That Girl
7—Tony Orlando and Dawn
8—Five-O continued
9—Tribal Eye—Documentary
11—Ironside
12—Tony Orlando.

8:30 P.M.
2—Hourglass continued
4—That's My Mama
5—Wild Kingdom
6—Little House on the Prairie
7—Tony Orlando continued
8—That's My Mama
9—Documentary continued
11—Ironside continued
12—Tony Orlando continued

9 P.M.
2—Bob Switzer
4—Baretta
5—The Family Auto—Special
6—Little House continued
7—Cannon
8—Movie: African Queen
9—Great Performances: Jennie
11—Movie: Blindfold
12—Flip Wilson — Special

9:30 P.M.
2—Partridge Family
4—Baretta continued
5—Movie: Crowhaven Farm
6—Brady Bunch
7—Cannon continued
8—Movie continued
9—Jennie continued
11—Movie continued
12—Special continued

10 P.M.
2—Nobel Prize Laureates
4—Starsky and Hutch
5—Movie continued
6—Sarge
7—CBS Reports — Special
8—Movie continued
9—Say Brother
11—Movie continued
12—Love, American Style

10:30 P.M
2—TBA
4—Starsky and Hutch continued
5—Movie continued
6—Sarge continued
7—Special continued
8—Movie continued
9—Jazz Set
11—Movie continued
12—Bronk

11 P.M.
2—News
4—News
5—News
6—News
7—News
8—News
11—FBI (11:15)
12—Bronk continued

11:30 P.M.
2—News
4—Movie: Haunts of the Very Rich
5—Johnny Carson
6—News
7—Mod Squad
8—News
11—FBI continued
12—Hec Ramsey

12 MIDNIGHT
2—Movie: A Time for Giving
4—Movie continued
5—Carson continued
6—Movie: Journey to Shiloh
7—Mod Squad continued
8—Movie: The Guru
11—FBI continued
12—Hec Ramsey continued

12:30 P.M.
2—Movie continued
4—Movie continued
5—Tomorrow (1:00)
6—Movie: Maryland
7—Movie: Five Finger Exercise (12:40)
8—Movie: Brothers Rico (2:20)
12—Ramsey continued

ALL TIMES ARE LOCAL

CHANNELS RESERVE RIGHT TO MAKE LAST MINUTE CHANGES

Movies

Paper Man (xxx), on 8 at 12:45. An intriguing, imaginative 1971 drama about a group of bright university students who use a computer to create a fictitious human being and go off on a buying spree with the character's credit card, until the machine begins to develop a dangerous mind of its own. Dean Stockwell and Stefanie Powers star.

Blood on the Sun (xxx), on 11 at 1. James Cagney and Sylvia Sidney star in this fast-paced 1945 suspense drama about a reporter in 1920s Japan who tries to stop plans for world conquest.

Harry O, on 5 at 3:30. David Janssen stars in this 1973 crime-drama which served as the pilot for the currently running TV series.

The African Queen (xxxx), on 8 at 9. Always a treat is this marvelous 1951 adventure-drama about an action-packed voyage down African rivers and the romance between the rough and sloppy captain and the prim, refined lady. Humphrey Bogart and Katherine Hepburn are both wonderful, as is John Houston's direction.

KATHERINE HEPBURN
. . . on 8 at 9 p.m.

ROCK HUDSON
. . . on 11 at 9 p.m.

Blindfold (xxx), on 11 at 9. An entertaining 1966 secret-agent suspense thriller that never takes itself too seriously and features good performances by Rock Hudson, Jack Warden and Claudia Cardinale.

Crowhaven Farm (xx), on 5 at 9:30. Standard 1970 made-for-TV thriller about a young couple swept into a nightmare world of witchcraft, starring Paul Burke and Hope Lange.

Haunts of the Very Rich (xx), on 4 at 11:30. Some familiar TV faces (Cloris Leachman, Edward Asner, Lloyd Bridges) star in this 1972 drama about a group of people invited to fulfill their wildest wishes at a mysterious hideaway.

A Time for Giving (xx), on 2 at midnight. David Janssen plays a strait-laced establishment father trying to adjust to his daughter's offbeat lifestyle, marriage and imminent motherhood. Kim Darby and Carl Reiner co-star.

Journey to Shiloh (xx), on 6 at midnight. A 1968 Civil War drama focusing on a group of young men who learn about life and death when they join the Confederate Army, starring James Caan and Michael Sarrazin.

The Guru (xxx), on 8 at midnight. A strange, but interesting 1969 comedy-drama about conflicting cultures in India, focusing on a young British pop star who arrives in that country to study the sitar with an Indian guru. The music and the photography are excellent as is the cast with Michael York, Rita Tushingham and Uptal Dutt.

Five Finger Exercise (xx), on 7 at 12:40 a.m. Rosalind Russell, Maximillian Schell and Jack Hawkins star in this sluggish 1962 movie rendering of the hit Broadway play about the arrival of a German tutor who changes the lives of a family ruled by a domineering woman.

CLORIS LEACHMAN
. . . on 4 at 11:30 p.m.

Maryland (xx), on 6 at 2:10 a.m. A sentimental 1940 drama about family conflict and horse breeding, starring Walter Brennan and Fay Bainter.

The Brothers Rico (xxx), on 8 at 2:20 a.m. A well-produced 1957 crime-drama featuring a strong performance by Richard Conte as an unwitting pawn in a syndicate plot to kill his brother.

Today's Highlights

Book Beat, on 9 at 7:30. Host Bob Cromie talks with author Sam Schoenbaum about his book William Shakespeare, a record of the life and times of the great author, traced through surviving records and documents. (30 mins.)

Documentary Special, on 9 at 8. Tribal Eye — debut of a seven-week anthropology series focusing on primitive art and ritual ceremonies of various tribal societies around the world. The opener visits two Indian tribes in British Columbia — the Haidas and the Kwakiutls — both known for their ornately carved totem poles. (60 mins.)

Bicentennial Special, on 5 at 9. Decline and Stall of the Family Car — second in a series of U.S. bicentennial specials to be shown through 1976. Tonight's program focuses on the effect of the automobile on America, examining the problems of motorists and members of the auto-industry. (30 mins.)

Great Performances, on 9 at 9. Part 2 of the seven-part BBC series Jennie: Lady Randolph Churchill, the story of Winston Churchill's American-born mother, starring Lee Remick in the title role. After the drama, the program visits Blenheim Palace, the Churchill family estate where some of the scenes in this episode were shot. (60 mins.)

Flip Wilson, on 12 at 9. A barnstorming tour of the United States with host Flip Wilson doing such things as piloting a ferry under the Golden Gate Bridge and a cable car up San Francisco hills; a meeting between "Geraldine" and Muhammad Ali in Los Angeles; and a visit to Opryland, U.S.A. where Flip introduces country music star Loretta Lynn. 60 mins.)

Nobel Prize Laureates, on 2 at 10. A profile of French physicist Alfred Kastler, winner of the 1966 Nobel prize for physics. (30 mins.)

CBS Reports, on 7 at 10. The American Way of Cancer — an examination of the growing evidence that as much as 85 per cent of all cancer is environmentally produced. The program focuses on the possible link between rising cancer rates in the U.S. and the increased industrial use of substances like asbestos, arsenic, vinyl chloride, certain pesticides and food additives. (60 mins.)

Johnny Carson Show, on 5 at 11:30. Guest host Don Rickles welcomes among his guests the husband-and-wife comedy-acting team of Anne Meara (Kate McShane) and Jerry Stiller (Joe and Sons.) (90 mins.)

Key to Ratings:
Excellent xxxx
Good xxx
Fair xx
Poor x

Summer Series Star Complains of Cover-Up

By VERNON SCOTT

HOLLYWOOD (UPI) — Joey Heatherton has a beautiful face and a gorgeous body.

CBS was willing to have audiences look at one but not the other this past summer.

Joey's blonde pixie visage was approved by network blue noses, but her long, slender legs and generous bosom were taboo.

Inasmuch as the brass couldn't separate the two, they simply hid Joey on her own show.

She was supposed to star in a four-week mini-series as a replacement for Cher Bono in July. The show was titled Joey and Dad.

It turned out mostly to be dad. Ray Heatherton, a long-time Broadway singer, hoofer and broadcaster.

Joey was seen almost as infrequently as Howard Hughes.

She remains baffled about seeing so little of herself when she tuned in the show.

The youthful beauty didn't reveal all that much of her adorable self. After all, how wild can a girl get when her old man is right there on stage with her?

"They made me wear blouses with necklines up to here," Joey said, drawing an imaginary line at her adams apple.

"It was all right for me to sing and appear in sketches. But they wouldn't let me dance very much and leotards were out of the question."

Unless one observes Joey in leotards, one is not truly seeing the genuine Joey. She does for tights and leotards what Liberace does for sequins, what Lawrence Welk does for bubbles, what Lana Turner did for sweaters.

Joey sighed deeply, an act of courage in a low-cut pink dress that barely covered her essentials.

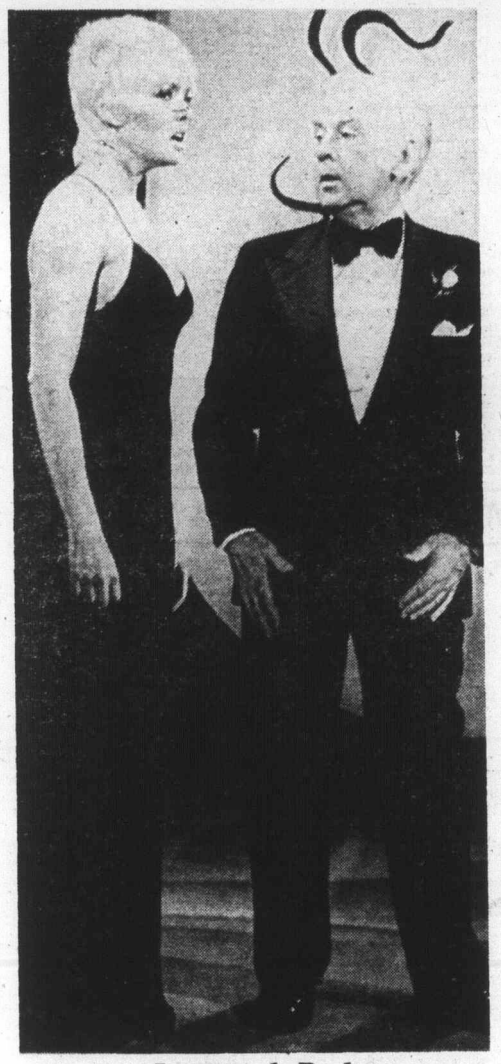

Joey and Dad

Other stars cavort around in next to nothing — Cher for one — while Joey is censored. Maybe it's the look in her wide-set blue eyes. Whatever the reason, she feels discriminated against.

"I can't explain the network attitude toward me," she said. "I don't do anything sensuous or erotic. I just dance."

Joey evidently is unaware that simply walking across a room or stretching languidly — she did both in a Beverly Hills restaurant during lunch — was enough to brighten the afternoon of nearby males.

"I was doing a commercial the other night for a mattress company," she pouted. "They made me sit on the bed in a long dress that covered my arms and neck and all of my legs. It was supposed to look like a nightgown.

"That same company let me wear a shorty nightgown when we did the commercial last year. I can't figure what's going on."

This deplorable state of affairs will be corrected in New York during the next two months, as well as in Pittsburgh, Chicago, Philadelphia and points west. Joey has worked up a new club act and is hitting the road.

"You can do what you please in a nightclub," she said. "And wear what you like.

"I want to do everything — sing, dance and wear beautiful clothes.

"So I came out here to work with Rudy Rendler. He said I was absolutely right. And now I have a great new act."

Joey did not indicate what she would wear in her new act. However, one gathered that she would not be covered from neck to knee in burlap. Nor would dad be around to keep an eye on her.

B.C. Indian Tribes Featured in PBS Anthropology Series

From the masks and totems of the Northwest Indians to the rugs of the Qashqa'i nomads of Iran, the Tribal Eye investigates tribal art, and the people and places that produced it. This seven part series, airing Wednesday at 8:00 p.m. (beginning October 15) and Sundays at 6:00 p.m. (beginning October 19) visits sixteen different cultures in its exploration of the different meanings behind some of the world's most priceless art. The Sunday telecasts will be captioned for the hearing impaired.

The programs are the result of two years of thorough research by a team led by noted British zoologist and documentary filmmaker David Attenborough. Attenborough was also quite familiar with the elements necessary for a good television series, having been the head of BBC 2 for its first eight years: he was the man responsible for introducing serialized novels (such as the Forsyte Saga), comedy (Monty Python), sports, and color to that network.

The producers had no preconceived notions when they began. As Attenborough explains: "We, ourselves, were on journeys of exploration. We did not know all the answers. We deliberately had no script before we started because we wanted to have the freedom to take advantage of what happened. As a result, we would discover phenomena that aren't in any book, and the whole film would turn in a new direction.

Because of this fluidity, each show has a different feeling to it. For example, the rugmakers program has a lyrical mood, while the Northwest Indian show is sociological.

In order to assure authenticity, the filmmakers employed a variety of experts and advisers. William Fagg, the retired keeper of the Museum of Mankind, was series adviser: he too was dedicated to "appreciating each cluture on its own terms." Attenborough also used experts known and trusted by local tribes, people who could also act as interpreters and go-betweens. Among the Kwakiutl Indians, this person was Peter MacNair, an anthropologist from Victoria, B.C.

MacNair was instrumental in getting the British team permission to film the Northwest Indians' potlatch. Many of the Indians were "fed up" with being misrepresented by visitors. They especially mistrusted camera crews. Posters such as "Anthropologist, Go Home" and "White Man, Learn About Yourself" were in evidence.

However, MacNair convinced them of Attenborough's sincerity and purpose, and the filming proceeded. This program about the Kwakiutl tribe, entitled the Crooked Beak of Heaven — is the series' premiere. In it, Attenborough shows "that it is possible for a tribal society like the Kwakiutl Indians to move right into the 20th century, to master all its complexities, to be able to use modern trawling boats and navigational devices in order to go on with their fishing, to become expert in commerce and finance, and still to believe in the importance of their ancient rituals."

One of the ceremonies that has survived and is, in fact, growing in size and number is the potlatch. A great feast given by an important man in the tribe who is about to receive a new rank or new rights, potlatches previously had been suppressed by the white governments. At these feasts, the host would give away a variety of goods to show his importance. In the last century, chiefs on this resource-rich land amassed considerable wealth which resulted in extravagant potlatches.

After long negotiations, the Attenborough team gained permission to film the potlatch of Arthur Dick, an hereditary chief and a leading fisherman at Alert Bay in British Columbia.

The masks, totems and customs of the Kwakiutl Indians are also examined during this show. One of the most awesome of the dances featured is the Hamatsa, the dance of the cannibal birds. It is from one of these fearsome creatures, Crooked Beak of Heaven, that the program derives its title.

CLASSIC THEATRE — Blind poet John Milton discovers a new life in Paradise Restored, a dramatization of the writer's life and work to be seen on Wednesday at 9 p.m. on Channel 9. The play, written especially for television, stars John Neville and Anne Stallybrass.

THURSDAY, OCTOBER 16

8 A.M.
4—A.M. America (7:00)
5—Today (7:00)
6—Canada A.M. (7:00)
7—Cartoons
8—Canada A.M. (7:00)
11—Cartoons
12—Frisky Frolics

8:30 A.M.
4—A.M. America
5—Today
6—Daybreak
7—Captain Kangaroo
8—Romper Room
11—New Zoo Revue
12—Frisky Frolics

9 A.M.
4—News
5—Seattle Today
6—Ed Allen
7—News
8—Karen's Yoga
11—Give-n-Take
12—Give-n-Take

9:30 A.M.
2—Mon Ami; Friendly Giant
4—Bold Ones
5—Seattle Today
6—Definition
7—News
8—Definition
11—Price Is Right
12—Price is Right

10 A.M.
2—B.C. Schools
4—Bold Ones continued
5—High Rollers
6—B.C. Schools
7—Gambit
8—Consumer Affairs
9—Electric Company
11—Calendar; News
12—Gambit

10:30 A.M.
2—Mr. Dressup
4—Dusty's Treehouse
5—Hollywood Squares
6—Mr. Dressup
7—Love of Life
8—Trouble With Tracy
11—News
12—Love of Life

11 A.M.
2—Sesame Street
4—Showoffs
5—Magnificent Marble Machine
6—John Barton
7—Young and the Restless
8—Jean Cannem
11—700 Club
12—Young and the Restless

11:30 A.M.
2—Sesame Street continued
4—Rhyme and Reason
5—3 for the Money
6—John Barton
7—Search for Tomorrow
8—Summertime continued
9—Sesame Street
11—700 Club
12—Dinah Shore Show

12 NOON
2—Bob McLean Show
4—You Don't Say
5—Celebrity Sweepstakes
6—News; Ida Clarkson
7—News
8—News; It's Your Move
9—Sesame Street continued
11—Mayberry RFD
12—Dinah Shore continued

12:30 P.M.
2—Bob McLean Show
4—All My Children
5—Days of Our Lives
6—Ida Clarkson
7—As the World Turns
8—Movie: The Godchild (12:45)
9—Telecourse — Human Sexuality
11—I Dream of Jeannie
12—Mike Douglas

1 P.M.
2—Bob Switzer
4—Ryan's Hope
5—Days continued
6—Adam-12
7—Guiding Light
8—Movie continued
11—Movie: Counterfeit Traitor
12—Mike Douglas continued

1:30 P.M.
2—Dick Van Dyke
4—Let's Make A Deal
5—Doctors
6—Ironside
7—Edge of Night
8—Movie continued
11—Movie continued
12—Mike Douglas continued

2 P.M.
2—Coronation Street
4—$10,000 Pyramid
5—Another World
6—Ironside continued
7—Match Game
8—Movie continued
11—Movie continued
12—Match Game

2:30 P.M.
2—Edge of Night
4—One Life to Live
5—Another World continued
6—Edge of Night
7—Tattletales
8—Celebrity Dominoes
11—Movie continued
12—Tattletales

3 P.M.
2—Take Thirty
4—General Hospital
5—Somerset
6—It's Your Move
7—Musical Chairs
8—What's the Good Word
9—Villa Alegre
11—Porky Pig
12—Musical Chairs

3:30 P.M.
2—Celebrity Cooks
4—Happy Days
5—Movie: To Have and Have Not
6—Celebrity Cooks
7—Dinah!
8—Another World
9—Speakout
11—Flintstones
12—Dealer's Choice

4 P.M.
2—Forest Rangers
4—Merv Griffin
5—Movie continued
6—Flintstones
7—Dinah continued
8—Another World continued
9—Mister Rogers
11—Mickey Mouse Club
12—Gilligan's Island (4:20)

4:30 P.M.
2—Vision On
4—Griffin continued
5—Movie continued
6—Vision On
7—Dinah continued
8—Brady Bunch
9—Sesame Street
11—Gilligan's Island
12—Merv Griffin (4:50)

5 P.M.
2—What's New
4—Griffin continued
5—Movie continued
6—That Girl
7—News
8—FBI
9—Sesame Street continued
11—Leave It To Beaver
12—Merv Griffin continued

5:30 P.M.
2—Partridge Family
4—News
5—News
6—News
7—News
8—FBI continued
9—Electric Company
11—That Girl
12—Merv Griffin continued

ALL TIMES ARE LOCAL

CHANNELS RESERVE RIGHT TO MAKE LAST MINUTE CHANGES

EVENING PROGRAMS

6 P.M.
2—Sportscene
4—News
5—News
6—News
7—News
8—News
9—Telecourse — Education
11—Brady Bunch
12—Merv Griffin; News

6:30 P.M.
2—Hourglass
4—News
5—News
6—News
7—Mike Douglas
8—News
9—Cosmology
11—Bewitched
12—CBS News

7 P.M.
2—Hourglass continued
4—To Tell the Truth
5—Truth or Consequences
6—Lawrence Welk
7—Mike Douglas continued
8—The Montefuscos
9—Ascent of Man
11—Love American Style
12—Space 1999

7:30 P.M.
2—Noel Harrison
4—Wide World of Animals
5—Let's Make a Deal
6—Welk continued
7—Bobby Vinton Show
8—Excuse My French
9—Ascent continued
11—Adam-12
12—Space 1999 continued

8 P.M.
2—Carol Burnett
4—Barney Miller
5—The Montefuscos
6—Carol Burnett
7—Waltons
8—Fay
9—Romantic Rebellion
11—Ironside
12—Waltons

8:30 P.M.
2—Burnett continued
4—On the Rocks
5—Fay
6—Burnett continued
7—The Waltons
8—Streets of San Francisco
9—Classic Theatre Preview
11—Ironside continued
12—The Waltons

9 P.M.
2—King of Kensington
4—Streets of San Francisco
5—Ellery Queen
6—Police Woman
7—Movie: They Only Kill Their Masters
8—Streets continued
9—Classic Theatre
11—Movie: To Catch a Thief
12—Man About the House

9:30 P.M.
2—TBA
4—Streets continued
5—Ellery Queen continued
6—Police Woman continued
7—Movie continued
8—Maclear
9—Classic Theatre continued
11—Movie continued
12—Movie: A Shot in the Dark

10 P.M.
2—Watson Report
4—Harry O
5—Medical Story
6—Baretta
7—Movie continued
8—Harry O
9—Theatre continued
11—Movie continued
12—Movie continued

10:30 P.M.
2—Some of My Best Friends
4—Harry O continued
5—Medical Story continued
6—Baretta continued
7—Movie continued
8—Harry O continued
9—Profile Special
11—Movie continued
12—Movie continued

11 P.M.
2—News
4—News
5—News
6—News
7—News
8—News
11—FBI
12—Movie continued; News

11:30 P.M.
2—News
4—Mannix
5—Johnny Carson
6—News
7—Mod Squad
8—News
11—FBI continued
12—Movie: Santee

12 MIDNIGHT
2—Movie: The Tempest
4—Mannix continued
5—Carson continued
6—Movie: M.M.M. 83
7—Mod Squad continued
8—Movie: 100 Rifles
12—Movie continued

12:30 P.M.
2—Movie continued
4—Longstreet
5—Tomorrow (1:00)
6—Movie: All the King's Men (1:45)
7—Movie: Two for the Road (12:40)
8—Movie: Women's Prison (2:20)
12—Movie continued

ALL TIMES ARE LOCAL

CHANNELS RESERVE RIGHT TO MAKE LAST MINUTE CHANGES

Movies

The Godchild, on 8 at 12:45. No rating available on this 1974 made-for-TV western about a trio of outlaws who become the guardians of a new born baby, starring Jack Palance, Jack Warden and Keith Carradine.

The Counterfeit Traitor (xxx), on 11 at 1. William Holden and Lilli Palmer star in this suspense-filled 1962 drama based on fact, about a businessman approached by the British to pose as sympathetic to the Nazis, while in reality spying for England.

To Have and Have Not (xxx), on 5 at 3:30. Lauren Bacall and Humphrey Bogart teamed for the first time in this entertaining 1944 adventure about intrigue and romance during the Second World War. Recommended.

They Only Kill Their Masters (xxx), on 7 at 9. An excellent cast (James Garner, Katherine Ross, Hal Holbrook, Harry Guardino, June Allyson and Tom Ewell) highlight this 1972 mystery about a small-town policeman trying to solve the case of a drowned divorcee with an unsavory past.

LAURSEN BACALL
. . . on 5 at 3:30 p.m.

To Catch A Thief (xxx), on 1 at 9. Alfred Hitchcock directed this entertaining 1955 comedy-thriller about an ex-jewel thief on the Riviera romancing an American heiress, while trying to prove he's innocent of a series of robberies. Great cast with Cary Grant and Grace Kelly.

A Shot in the Dark (xxxx), on 12 at 9:30. A free-wheeling 1964 comedy starring Pete Sellers as the bumbling French inspector he created in The Pink Panther. Co-star Elke Sommer is merely decorative icing on the cake, as Sellers has a field day investigating a pair of murders.

Santee (xx), on 12 at 11:40. Standard western yarn, about an aging, hard-bitten bounty hunter on the trail of the man who killed his son, filmed in 1973 with a strong performance by Glenn Ford.

The Tempest (xxx), on 2 at midnight. An impressive and lavishly produced 1958 drama set in 18th century Russia during Catherine the Great's reign, highlighted by mammoth battle scenes, and a fine international cast that includes Van Heflin, Silvana Mangano, Viveca Lindfors and Vittorio Gassman.

M.M.M. 83, on 6 at midnight. No rating available on this 1964 Italian-made espionage adventure starring Fred Beir and Peir Angeli.

100 Rifles (xx), on 8 at midnight. A violent 1969 western about revolutionaries and Mexican Indians in the early 1900s, starring Burt Reynolds, Jim Brown and Raquel Welch.

PETER SELLERS
. . . on 12 at 9:30 p.m.

Two for the Road (xxxx), on 7 at 12:40 a.m. Audrey Hepburn and Albert Finney star in this refreshing, sophisticated 1967 comedy-drama about the disintegration and rebuilding of a marriage, set against a picturesque trip through southern France. Directed with taste and style by Stanley Donen, who uses the flashback technique effectively.

AUDREY HEPBURN
. . . on 7 at 12:40 a.m.

All the King's Men (xxxx), on 6 at 1:45 a.m. An excellent drama about the rise and fall of a powerful Southern politician, featuring the Oscar performances of Broderick Crawford and Mercedes McCambridge.

Women's Prison (xx), on 8 at 2:20 a.m. Ida Lupino and Howard Duff star in this 1955 drama about revolt against cruel conditions in a women's prison.

Today's Highlights

WORLD SERIES BASEBALL — If a fifth game is necessary, it will be carried on Channels 2, 5 and 6, pre-empting regularly scheduled programming.

Ascent of Man, on 9 at 7. Part 4 of the thirteen-part award-winning documentary series, written and narrated by the late British scientist Dr. Jacob Brownowski. Tonight's program traces the development of chemistry from metalworking and alchemy to its modern form as a quantitive, experimental science. (60 mins.)

Carol Burnett Show, on 2 and 6 at 8 p.m. Award-winning British actress Maggie Smith joins Carol and her regulars Harvey Korman, Tim Conway and Vicki Lawrence. (60 mins.)

Romantic Rebellion, on 9 at 8. Host Kenneth Clark examines the life and works of Spanish artist Francisco Goya (1746-1828), focusing on the impact of two crisis on Goya's life; an illness that left him deaf, and France's occupation of Spain. (30 mins.)

Classic Theatre Preview, on 9 at 8:30. A discussion of John Milton's Paradise Lost, with actor John Neville reading excerpts from Milton's classic work, and professor Judith Kates talking about events that took place during the author's lifetime. (30 mins.)

Police Woman, on 6 at 9. The world of haute couture is the background for tonight's episode, as Pepper (series star Angie Dickinson) goes undercover as a fashion model in order to probe mob infiltration of the West Coast garment industry. (60 mins.)

Classic Theatre, on 9 at 9. Paradise Restored — a play written especially for television which captures the later years of poet John Milton. The drama, set around 1665, depicts an embittered Milton, handicapped by blindness and disillusioned by the restoration of the English monarchy. John Neville and Anne Stallybrass star. (90 mins.)

Maclear, on 8 at 9:30. Guns: The Fatal Freedom — a look at the increase in crimes involving guns in the United States, with host Michael Maclear. (30 mins.)

Johnny Carson Show, on 5 at 11:30. Don Rickles sits in for Johnny tonight. (90 mins.)

Key to Ratings:
Excellent xxxx
Good xxx
Fair xx
Poor x

Maclear Reports on Guns—The Fatal Freedom

A sign above the counter of a Boston gun store bears a quotation from the U.S. Constitution: "A well regulated militia, being necessary to the security of a free state, the right of the people to keep and bear arms shall not be infringed." Most Canadians are all too aware of the violence which pervades many U.S. cities, but may not realize the extent to which crimes involving guns have increased in Canada. On Thursday, October 16, 9:30-10:00 p.m., correspondent Michael Maclear examines the controversial subject of gun control legislation and the mentality of those who oppose it in the Maclear episode, Guns: The Fatal Freedom.

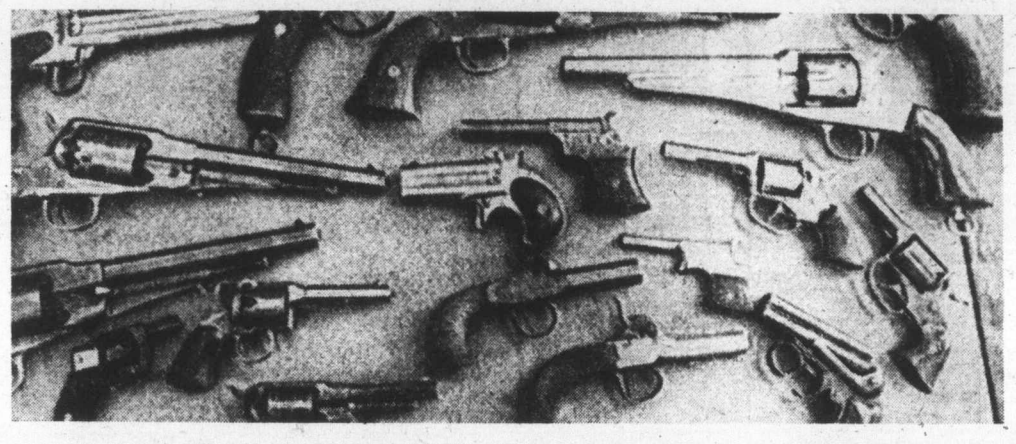

In Montreal, armed robberies have tripled and murders have more than doubled within a year. An ex-gunman refers to Montreal as "holdup city of the world." The fear that makes the average citizen in cities such as Boston or Detroit afraid to leave his home after dark may be spreading across the border. A feeling of grim fatalism, that our cities will go the way of the States simply because of the number of guns available, may conceivably deter Canada from clamping down on violence until it's too late.

There are existing laws, which if enforced to the hilt, could reduce the number of crimes-with-guns. However, opponents to gun-control legislation are fierce in their defence. There is the hunting enthusiast, the gun collector, the man who thinks he can defend his family and property . . . in reality, five times as many family members die from household handgun accidents as those killed by intruding strangers. Boston Police Commissioner DiGratzia feels strongly that there is no legitimate reason to own a handgun . . . "As far as I'm concerned, a handgun is a people killer . . . a people hunter . . . that's all it's for . . . nothing else."

To a great extent, Canada is a "hostage of American federal policy," another U.S. observer tells Maclear. "The flow of handguns from loose states to tight states is tremendous" and the subsequent flow across the Canadian border limits Canada's options as long as U.S. "federal policy and enforcement are as lax as they are."

Film clips from violent movies, real-life assassination attempts, and scenes from the funerals of recent publicized victims of shootings reveal the irony of our society's romanticizing of fictional and historical crime and the actual tragic reality of gun-violence in today's world.

Human Element Enhances Serio-Comic TV Series

By TOM SHALES

WASHINGTON (WP) — Good Times has far more warmth than the average landmark, but when it premiered on CBS in February, 1974, it did represent a breakthrough. It was the first weekly series about a complete black family; Sanford and Son was about only a widowed father and his son, and The Jeffersons came later.

Thus were years of all-white television sit-com families — the Ozzies, the Harriets, the Jim Andersons (Father Knows Best), the lives of Riley — partially avenged, about 20 years late. Long gone are the servile Willie Best characters who waited obediently on the Stuart Erwin family (The Trouble With Father) and the mammy figure whose finest hours were those spent in service to the whites who employed her as a maid (Beulah) in TV of the 50s.

Good Times, which began its third season this fall is really too good to dismiss as a mere milestone. It is first, and finest, about people, and the people it presents in weekly seriocomic stories set in the Chicago ghetto are gratifyingly human and wholeheartedly worth knowing.

In addition, the show's writers make sure the family is constantly faced with problems that matter, and that they confront them in terms with which the great American viewer, that multiracial composite, can emphathize. The season began with James, the father, having completed a heavy equipment course and landing a job at last. But the job turned out to be on the Alaskan pipeline, and the family wouldn't let him go away for a year, so his unemployment continues, as it does for millions of others.

John Amos and Esther Rolle

In a recent episode, James reacts to the rising wave of crime in his neighborhood by bringing home a piece of protection — a .32 caliber pistol, a "Saturday Night Special."

It can't be said that such issues are always faced without the mincing of words. Words get minced in television as fast as they can be thought. But in terms of television reality, "Good Times" tries to make a point and often succeeds. James noted that the recession might be over for President Ford, but it wasn't for the Evans family: "He's swimming," James cracked, "and we're drowning."

He and wife, Florida, argued about the dangers of keeping that gun in the house. James repeats the gun lobby cliche that guns don't kill people, people kill people.

"Without guns," Florida replies, "and it ain't gonna stop until some of these politicians get the guts to outlaw them."

Primarily, of course, though themes in the past got as grim as the problem of teenage alcoholsim and themes in the season ahead will include drug addiction and "the dignity of death," "Good Times" is still a comedy, and for the most part this comedy is realized in rich and natural ways; life with the Evanses is not just one long one-liner.

Even when the material lags (Eric Monte, formerly the story editor, has gone on to movies like Cooley High, the cast helps see it through. Esther Rolle remains strong and resolute as Florida, but this is not a matriarchy; John Amos (who delayed shooting a week this summer while holding out for more money) is clearly the head of the family. He only has to start unbuckling his belt to drive home a point with his children.

At first Good Times was a spin-off of a spin-off; "Maude" grew out of All In The Family and Good Times out of Maude. Now Lear goes around Hollywood saying that if he hears the word "spin-off," again he will, reports a Tandem staff member, "throw up." Spinning off is spinning off, but Good Times has progressed far beyond its origins. For millions it is now a regular part of the viewing week (ranking frequently within the top 10 shows and consistently in the top 20).

LAST SEASON FOR MTM?

By ARTHUR UNGER

HOLLYWOOD, California — "One more season beyond this and then good-bye," says Mary Tyler Moore, star of The Mary Tyler Moore Show, which is now into its sixth season on CBS.

"I want to take a year off and do nothing," she explains as she cracks open a freshly roasted peanut from a huge bowl in the MTM Enterprises office of her husband, Grant Tinker, who heads the organization.

And then what?

"Well, then it will be time to start thinking about my comeback. And I have an idea it will be in some musical form.

"I love television and that's the medium I want to work in. I grew up singing and dancing and I've kept it up. But, except for the special, I haven't done any of that sort of thing on television."

MARY TYLER MOORE
. . . would like to quit

Miss Moore has just completed a variety show, featuring most of the MTM family of stars, in which there are no spoken words at all. Only singing and dancing. It will air on CBS early next year.

"I loved every minute of that special and it was very hard work. However, I'm a masochist, so there you are.

"When CBS asked for the special, I said I didn't want to do it unless it was indeed special. And I think it is. Now, I don't want to do just another variety show either. It will take a lot of thinking and a lot of lassoing of talent on Grant's part to get the kind of creative people together who can think of a new concept for variety.

"I think the form is tired. The only thing that keeps 'The Carol Burnett Show' going is the talent and personality of Carol. Certainly not the variety form. So, hopefully, we'll be able to come up with something unusual."

Miss Moore is very concerned about the family viewing hour which went into effect on all the networks this season. Although her own show airs later in the evening, her production company has been running into problems with the Cloris Leachman show, Phyllis.

"There is a danger that the family hour will result in nothing but pap. And we are likely to lose a lot of extremely talented writers who simply refuse to write that sort of material," says Miss Moore.

"What I object to most," says Mary Tyler Moored, "is the coupling of sex and violence in the decision to initiate a family hour. Almost all of the offensiveness that I have seen on television has been in the area of violence."

FRIDAY, OCTOBER 17

8 A.M.
4—A.M. America (7:00)
5—Today (7:00)
6—Canadaa A.M. (7:00)
7—Cartoons
8—Canada A.M. (7:00)
11—Mighty Hercules
12—Frisky Frolics

8:30 A.M.
4—A.M. America
5—Today
6—Daybreak
7—Captain Kangaroo
8—Romper Room
11—New Zoo Revue
12—Frisky Frolics

9 A.M.
4—News
5—Seattle Today
6—Ed Allen
7—News
8—Kareen's Yoga
11—Give-n-Take
12—Give-n-Take

9:30 A.M.
2—Mon Ami; Friendly Giant
4—Bold Ones
5—Seattle Today
6—Definition
7—News
8—Definition
11—Price is Right
12—Price is Right

10 A.M.
2—Canadian Schools
4—Bold Ones continued
5—High Rollers
6—Canadian Schools
7—Gambit
8—Consumer Affairs
9—Electric Company
11—Calendar; News
12—Gambit

10:30 A.M.
2—Mr. Dressup
4—Dusty's Treehouse
5—Hollywood Squares
6—Mr. Dressup
7—Love of Life
8—Trouble With Tracy
11—News
12—Love of Life

11 A.M.
2—Sesame Street
4—Showoffs
5—Magnificent Marble Machine
6—John Barton
7—Young and the Restless
8—Jean Cannem
11—700 Club
12—Young and the Restless

11:30 A.M.
2—Sesame Street continued
4—Rhyme and Reason
5—3 for the Money
6—John Barton
7—Search for Tomorrow
8—Jean Cannem
9—Sesame Street
11—700 Club
12—Dinah Shore Show

12 NOON
2—Bob McLean Show
4—You Don't Say
5—Celebrity Sweepstakes
6—News; Ida Clarkson
7—News
8—News; It's Your Move
9—Sesame Street continued
11—Mayberry RFD
12—Dinah continued

12:30 P.M.
2—Bob McLean continued
4—All My Children
5—Days of Our Lives
6—Ida Clarkson
7—As the World Turns
8—Movie: Atlantis (12:45)
9—Cosmology
11—I Dream or Jeannie
12—Mike Douglas

1 P.M.
2—Bob Switzer
4—Ryan's Hope
5—Days of Our Lives continued
6—Adam—12
7—Guiding Light
8—Movie continued
11—Movie: Bugles in the Afternoon
12—Mike Douglas continued

1:30 P.M.
2—Dick Van Dyke
4—Let's Make a Deal
5—Doctors
6—Ironside
7—Edge of Night
8—Movie continued
11—Movie contineud
12—Mike Douglas continued

2 P.M.
2—Insights
4—$10,000 Pyramid
5—Another World
6—Ironside continued
7—Match Game
8—Movie continued
11—Movie continued
12—Match Game

2:30 P.M.
2—Edge of Night
4—One Life to Live
5—Another World continued
6—Edge of Night
7—Tattletales
8—Celebrity Dominoes
11—Big Blue Marble
12—Tattletales

3 P.M.
2—Take Thirty
4—General Hospital
5—Somerset
6—It's Your Move
7—Musical Chairs
8—What's the Good Word?
9—Villa Allegre
11—Porky Pig
12—Musical Chairs

3:30 P.M.
2—Celebrity Cooks
4—Happy Days
5—Movie: Climb an Angry Mountain
6—Celebrity Cooks
7—Dinah
8—Another World
9—Zoom
11—Flintstones
12—Dealer's Choice

4 P.M.
2—Forest Rangers
4—Merv Griffin
5—Movie continued
6—Flintstones
7—Dinah continued
8—Another World continued
9—Mister Rogers
11—Mickey Mouse Club
12—Gilligan's Island (4:20)

4:30 P.M.
2—Coming Up Rosie
4—Griffin continued
5—Movie continued
6—Coming Up Rosie
7—Dinah continued
8—Brady Bunch
9—Sesame Street
11—Gilligan's Island
12—Merv Griffin (4:50)

5 P.M.
2—Flaxton Boys
4—Griffin continued
5—Movie continued
6—That Girl
7—News
8—FBI
9—Sesame Street continued
11—Leave It To Beaver
12—Merv Griffin continued

5:30 P.M.
2—Partridge Family
4—News
5—News
6—News
7—News
8—FBI continued
9—Electric Company
11—That Girl
12—Merv Griffin continued

ALL TIMES ARE LOCAL

CHANNELS RESERVE RIGHT TO MAKE LAST MINUTE CHANGES

EVENING PROGRAMS

6 P.M.
2—Bob Newhart
4—News
5—News
6—News
7—News
8—News
9—Zoom
11—Brady Bunch
12—Griffin; News

6:30 P.M.
2—Hourglass
4—News
5—News
6—News
7—Mike Douglas
8—News
9—History Telecourse
11—Bewitched
12—CBS News

7 P.M.
2—Hourglass continued
4—To Tell the Truth
5—Truth Or Consequences
6—Rockford Files
7—Mike Douglas continued
8—Sanford And Son
9—Firing Line
11—Love, American Style
12—Treasure Hunt

7:30 P.M.
2—Howie Meeker; Mr. Chips
4—Last of the Wild
5—Hollywood Squares
6—Rockford continued
7—Candid Camera
8—Celebrity Dominoes
9—Firing Line continued
11—Adam—12
12—Candid Camera

8 P.M.
2—Mary Tyler Moore
4—Mobile One
5—Sanford and Son
6—Mary Tyler Moore
7—Big Eddie
8—McCloud
9—Washington Week
11—Ironside
12—Cher

8:30 P.M.
2—M-A-S-H
4—Mobile One continued
5—Chico and the Man
6—M-A-S-H
7—M-A-S-H
8—McCloud continued
9—Wall Street Week
11—Ironside continued
12—Cher continued

9 P.M.
2—Tommy Hunter
4—Movie: Thief Who Came to Dinner
5—Rockford Files
6—Tommy Hunter
7—Hawaii Five-O
8—McCloud continued
9—Masterpiece Theatre
11—Movie: Cape Fear
12—Movie: Green Berets

9:30 P.M.
2—Hunter continued
4—Movie continued
5—Rockford continued
6—Hunter continued
7—Five-O continued
8—McCloud continued
9—Theatre continued
11—Movie continued
12—Movie continued

10 P.M.
2—Police Story
4—Movie continued
5—Police Woman
6—Family Holvak
7—Barnaby Jones
8—Switch
9—Harlem — Documentary Special
11—Movie continued
12—Movie continued

10:30 P.M.
2—Police Story continued
4—Movie continued
5—Police Woman continued
6—Holvak continued
7—Barnaby Jones continued
8—Switch continued
9—Special continued
11—News (10:50)
12—Movie continued

11 P.M.
2—News
4—News
5—News
6—News
7—News
8—News
9—Special continued
11—FBI (11:25)
12—Movie continued; News

11:30 P.M.
2—Pan-Am Highlights (11:45)
4—Wide World Special
5—Johnny Carson
6—News
7—Mod Squad (11:40)
8—News
11—FBI continued
12—Movie: Some Like It Hot (11:35)

12 MIDNIGHT
2—Highlights continued
4—Wide World Special
5—Carson continued
6—Movie: Spirits of the Dead
7—Mod Squad continued
8—Movie: House That Screamed
12—Movie continued

12:30 P.M.
2—Movin' On (22:45)
4—Special continued
5—Midnight Music Special (1:00)
6—Movie: Destination Moon (2:25)
7—Movie: Tales of Terror (12:40)
8—Movie: Devil's Nightmare (2:00)
12—Movie continued

ALL TIMES ARE LOCAL

CHANNELS RESERVE RIGHT TO MAKE LAST MINUTE CHANGES

Movies

Atlantis, The Lost Continent (xx), on 8 at 12:45. A 1961 fantasy about the discovered civilization on the mythical continent, highlights by interesting trick photography and special effects.

Bugles in the Afternoon (x), on 11 at 1. Standard 1952 western drama about a bitter personal conflict between two cavalry soldiers, starring Ray Milland and Hugh Marlowe.

Climb an Angry Mountain (xx), on 5 at 3:30. Fess Parker portrays a rancher-turned-sheriff on the trail of an escaped convict in this predictable 1972 made-for-TV outdoor drama.

The Thief Who Came to Dinner, on 4 at 9. No rating available on this 1973 comedy-drama, starring Ryan O'Neal as an enterprising computer programmer who turns cat burglar. Others in the cast include Jacqueline Bisset and Warren Oates.

Key to Ratings:
Excellent xxxx
Good xxx
Fair xx
Poor x

ROBERT MITCHUM
. . . on 11 at 9 p.m.

BRIGITTE BARDOT
. . . on 6 at midnight

Cape Fear (xxx), on 11 at 9. Excellent performances by Gregory Peck, Robert Mitchum and Polly Pergen highlight this suspense-filled 1962 drama about a sadistic, vengeance-seeking ex-con terrorizing a lawyer and his family.

The Green Berets (x), on 12 at 9. A chauvinistic, pro-war film, glamorizing American involvement in Vietnam, co-directed by and starring John Wayne.

Some Like It Hot (xxxx), on 12 at 11:35. An entertaining and hilariously funny spoof of the roaring twenties, superbly directed in 1959 by Billy Wilder, and featuring flawless performances by Tony Curtis, Jack Lemmon and Marilyn Monroe. Recommended.

Spirits of the Dead (xxx), on 6 at midnight. Three top directors (Federico Fellini, Roger Vadim and Louis Malle) directed this stylish 1968 trio of Edgar Allan Poe stories, starring Jane Fonda, Brigitte Bardot, Peter Fonda and Terence Stamp.

The House That Screamed, on 8 at midnight. No rating available on this 1970 Spanish-made thriller about murder and mayhem at a girls' boarding school, starring Lilli Palmer.

Tales of Terror (xx), on 7 at 12:40 a.m. Thriller fans will enjoy this 1962 trio of Poe tales, starring Vincent Price, Peter Lorre and Basil Rathbone.

The Devil's Nightmare, on 8 at 2 a.m. No rating available on this European-made horror melodrama about a family cursed by a busload of tourists stranded at a sinister castle.

MARILYN MONROE
. . . on 12 at 11:35 p.m.

The Astro-Zombies (x), on 7 at 2:10 a.m. A tasteless, low-budget sci-fi thriller about a mad scientist who constructs artificial men out of dead bodies.

Destination Moon (xx), on 6 at 2:25. Clever camera tricks highlight this dated (1950) but still interesting sci-fi adventure about the first moon trip.

Today's Highlights

McCloud, on 8 at 8. Chief Dan George guest stars in tonight's episode that finds McCloud (series star Dennis Weaver) befriending an Indian chief who is in New York looking for his grandson. (2 hrs.)

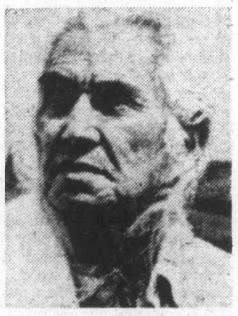

CHIEF DAN GEORGE
. . . on 8 at 8 p.m.

Cher, on 12 at 8. British composer-singer-actor Anthony Newley and soul singer Tina Turner are Cher's guests on tonight's show. (60 mins.)

Masterpiece Theatre, on 9 at 9. Part 2 of the six-part BBC produced series, Shoulder to Shoulder, about the women's sufferage movement in turn-of-the-centry England. (60 mins.)

Police Story, on 2 at 10. David Groh (of Rhoda) and Don Meredith star in tonight's episode about two investigators attempting to prove that a girl killed in a hit-and-run accident was actually a murder victim. Former movie star Virginia Mayo appears in a cameo role as a drunk driver. (60 mins.)

Harlem: Voices, Faces, on 9 at 10. A powerful 1973 Swedish-made documentary that looks at life inside New York City's Harlem. The film offers a powerful cinema verite view of the people who live there, and what they have to say about the streets, tenements, hospitals, garbage-cluttered lots, crime, rat infestation, drugs, and what Harlem residents say is "exploitation" of their black community. On the positive side, others describe the black culture, neighborhood alcoholism, clinics, and the challenge of educating the young. After the film, there will be a panel discussion, and interviews with the producers of the documentary who talk about why this film has been banned in some centres of the United States. (2½ hrs.)

Wide World Special, on 4 at 11:30. The Second Bachelor of the Year Awards, a spoof of beauty pageants hosted by comedienne Joan Rivers. Actress Carol Wayne interviews the participants, all bachelors not associated with show business. (90 mins.)

Johnny Carson Show, on 5 at 11:30. Don Rickles sits in for Johnny tonight and welcomes among his guests Bob Newhart. (90 mins.)

Pan-American Games, on 2 at 11:45. Highlights of this week's events in the Pan-Am Games being held in Mexico City. (60 mins.)

CBC AM-FM Radio Highlights

CBC-AM 690
CBC-FM 105.7

SATURDAY

(AM) . . . WORLD SERIES BASEBALL — Game No. 1 of the World Series will be carried live today on the AM network, pre-empting regularly scheduled programs. As we went to press, the exact time had not been confirmed. Please note that during commercial breaks in the broadcast, CBC radio will feature instead, live reports from the Pan-American Games in Mexico City.

8:33 (AM) CBC Stage — The Deviates, by Don Mathews, is a British comedy about four young people living in a commune who make life into games and eventually the games become more important than reality. Starring John Bayliss, Peter Blais, Wenna Shaw and Lynne Griffin.

10:03 (AM) Anthology — The Saga of Lies My Father Told Me, a talk about author and playwright Ted Allen describing the history of his short story, Lies My Father Told Me, from a reading years ago on the CBC, through dramatizations for radio and TV, and now a movie directed by Jan Karar to be released shortly. Also, a new reading of Allen's original story. (Postponed from October 4th).

11:30 (FM) Great Canadian Gold Rush — Rock music series with host Terry David Mulligan. Tonight: A studio session with Vancouver rock group Spring, and a BBC pop spectacular with Bob Marley and the Wailers.

11:03 (AM) Orchestral Concert — The Vancouver Symphony Orchestra, conducted by Kazuyoshi Akiyama. Guest artist is pianist Gary Graffman. Piano Concerto No. 1 in D Minor, K.385 (Haffner).

SUNDAY

(AM) WORLD SERIES BASEBALL — World Series Game No. 2 is scheduled for today, pre-empting regularly scheduled programs on the AM network. Time was not firm at press time.

12:03 (FM) BBC Concert — The 1975 Henry Wood Promenade Concert from the Royal Albert Hall, London: BBC Symphony Orchestra conducted by Aaron Copland; Craig Sheppard, piano: Candide Overture (Bernstein); Portals for String Orchestra (Ruggles); Decoration Day (Ives); Piano Concerto (Copland); Symphony No. 3 (Roy Harris); Rodeo: Four Dance Episodes (Copland).

7:03 (FM) Opera Theatre — Host: Don McGill. Aida (Verdi) (Montserrat Cabelle, Placido Domingo, Fiorenza Cossotto, Piero Cappucilli, Nicolai Ghiaurov, New Philharmonic Orchestra and Royal Opera House Chorus conducted by Riccardo Muti).

9:03 (AM) National Arts Centre Orchestra — Program recorded at the National Arts Centre Opera on International Music Day, Oct. 1. Conducted by Mario Bernardi; Peter Toperczer, piano: Program chosen from Overture (Prevost); Spiral (Robert Aitken) (both CBC commissions and world premieres); Four Dialogues for Oboe and Chamber Orchestra (Baird); Piano Concerto No. 4 for left hand (Prokofieff); Italian Symphony (Mendelssohn). Peter Toperczer is the young Czechoslovakian pianist who won the 1975 Rostrum of Youn gInterpreters competion, sponsored by the International Music Council.

10:30 (AM) CBC Playhouse — The Sleeper, by Menzies McKillop is a political thriller dealing with subversion by terrorism which begins and ends in Glasgow. With Sue Cox, Ted Follows and Tom Harvey.

MONDAY

1:03 (FM) National Arts Centre Orchestra — (See Sunday 9:03 (AM) for program details.

8:03 (FM) Ideas — Host: Russ Germaine. Movies and Mythologies — prepared by Peter Harcourt, author of "Six Directors," organizer of the film program at Queen's University. He's presently teaching film at York University. And examination of film as it reflects national preoccupations and in turn influences national character. Tonight: The Hollywood Heyday — the moguls, the genres . . . the Hollywood reality.

TUESDAY

(AM) WORLD SERIES BASEBALL — World Series Game No. 3 is scheduled today, pre-empting regularly scheduled AM programs. Time was not firm at press time.

10:10 (FM) Interview Special — Graphologist Hannah Smith is the author of the book "Between the Lines," published by McLelland and Stewart in 1970. As a Vancouver teacher she used her graphology for the counselling and guidance of young students. She discussed with Bert Nelson the many positive uses of graphology in the area of psychological problems — whatever the cause.

6:30 (FM) Classical Guitar — John Williams, guitar: Chaconne (J. S. Bach); Galliards Elizabeth and Essex (Dowland); Monsieur's Allmaine (Danel Batchelor); Caprice No. 24 (Paganini).

8:03 (AM) CBC Tuesday Night — Park 1: Freak — By Mavor Moore. The play goes backstage at the midway to examine the life of a freak. With Marian Waldman as the mother; Judy Sinclair as the child; Barbara Hamilton as the social worker; and Sandy Webster and Dave Brodie. Directed by Ron Hartmann.

Part 2: Chamber Players of Toronto — Victor Martin, leader; Tsuyoshi Tsutsumi, cello: Cello Concerto (Haydn); Variations on a Canadian Folk Song (Keith Bissell); Concerto Grosso in B flat major (Vivaldi).

WEDNESDAY

(AM) WORLD SERIES BASEBALL—World Series Game No. 4 is scheduled today, pre-empting regularly scheduled AM programs. Time was not firm at press time.

6:30 (FM) — Organists in Recital — Christopher Jackson of Montreal, performing 19th Century repertoire on an 1866 organ by Brodeur.

8:03 (AM) Quirks and Quarks — World famous geneticist, Dr. David Suzuki is host of this new series whose theme is to prove that science can be simple, exciting and fun. The program will aim at satisfying the layman's curiosity on a variety of scientific subjects. Regular features include phone-ins, a science fiction segment, visions of the future, and answers to listeners' questions.

9:00 (AM) Concern — Children Suffer Too, program in two parts. First — called Punch and Judy, M.D. — from Washington in which Steven Banker interviews hospital personnel about the techniques of using puppets to teach children what to expect from operations. The second part—called Belfast Children — takes a look at sectarian violence through the eye of children of Belfast in Northern Ireland.

9:03 (FM) Themes and Variations — (See Thursday 8:03 AM) for program details.

THURSDAY

(AM) WORLD SERIES BASEBALL — If a fifth World Series game is necessary, it will be carried today on the AM network, pre-empting regularly scheduled programs.

6:30 (FM) Opera Time — Host: Ruby Mercer. Eugene Onegin — Highlights (Tchaikovsky, (Teresa Kubiak, Bernd Weikl, Stuart Burrows, Nicolai Ghiaurov, et al, John Aldis Choir, Covent Garden Orchestra conducted by Sir Georg Solti). Intermission guest: Jean-Pierre Hurteau, Canadian bass.

8:03 (FM) — Ideas — Host: Russ Germaine. Sex and Civilization — prepared by journalist Erna Paris, this series examines the role of sexuality in the development of Western society. Tonight: Sexuality, Sin and the Early Church — The classical origins of dualism and their mediaeval legacy.

8:03 (AM) Themes and Variations — Part I — A recital by pianist Ronald Turini from the 1974 CBC Vancouver Festival at the Queen Elizabeth Playhouse: Six Fantasierstucke, Op. 12, and Sonata No. 3 in G minor, Op. 22 (Schumann); Variations for Piano (J. Hetu); Oiseaux tristes and Une barque sur l'ocean from Miroirs (Ravel); Variations on Theme of Corelli, Op. 42 (Rachmaninoff). Part II — A studio recital by Barbara Collier, soprano, and John Coveart, piano: Canciones Amatorias (Granados); Six Songs on Texts by Sandor Petofi (Szervansky).

9:03 (FM) Encore — (See 8:03 (AM) Tuesday Night for program details.)

10:30 (AM) Jazz Radio Canada — The Ed Bickert Trio from Toronto, and the Dave Young Quartet from Winnipeg. Peter Stevens from Windsor has a special item on Humbr in Jazz.

FRIDAY

7:03 (FM) The Bush and the Salon — A Trip to Manitoba or Roughing It on the Line, by Mary Fitzgibbon, adapted and directed by Alan King. An account of Mary Fitzgibbon's trip out west in 1877 before the completion of the CPR line. A writer by trade, she decided to see for herself what Manitoba was like, and took a complicated route via the Grand Trunk railway, steamer, and another small train to Winnipeg, which was then mostly mud. Nonnie Griffin plays the adventurous young lady and Gerard Parkes, an old Irishman. With Lloyd Edwards at the piano.

8:03 (AM) Between Ourselves—A portrait of Wallaceburg, Ontario, a town that refuses to be intimidated by adversity. The diversification of industry and independence of spirit have made it bounce back several times since the flooding out of the original settlers. Prepared by Doris Dickson and produced by Ron Scott in Windsor.

9:00 (FM) Radio International — The first of two programs from Scotland. The highlight: The Linen Dress, by the Glasgow playwright, Menzies (pronounced Min(g)-ess) McKillop. It concerns an English couple, Gladys and Bert Entwhistle, who move to a small community in the Scottish highlands and confront a way of life markedly different from their own. With Sue Cox and Henry Comor as the Entwhistles. Production by John Reeves. Also: music and conversation by the Edinburgh-born composer, Thea Musgrave. Includes her Viola Concerto (Scottish National Orchestra; Peter Mark, the composer's husband, violist).

WANTED

50 CONGENIAL MEMBERS FOR OUR NEW PARTY-TIME DANCE CLUB

WONDERFUL THINGS HAPPEN WHEN YOU PUT YOURSELF IN THIS PICTURE

Studio parties are fun— even when they're free!

Yes. live! Live life. Join in where more and more people are learning to enjoy to the fullest. At the Arthur Murray Party Time Dance Club. Not just a club, but a way of life. Mixers, Socials, Parties, . . . but the nicest ingredient of all is the people. You can't help making friends. It almost happens by itself! The atmosphere is warm and congenial. You develop those important social graces and a feeling of poise and confidence you never thought possible.

—Delightful party-time mixers
—Night-on-the-town club parties
—Gala dance socials
—Exciting resort weekends, and much more!

PARTY TIME *Dance Club*
for more information call 385-1477 or send this coupon to 715 Yates Street

Name .....
Address .....
City .....
Phone .....

Arthur Murray
FRANCHISED DANCE STUDIOS

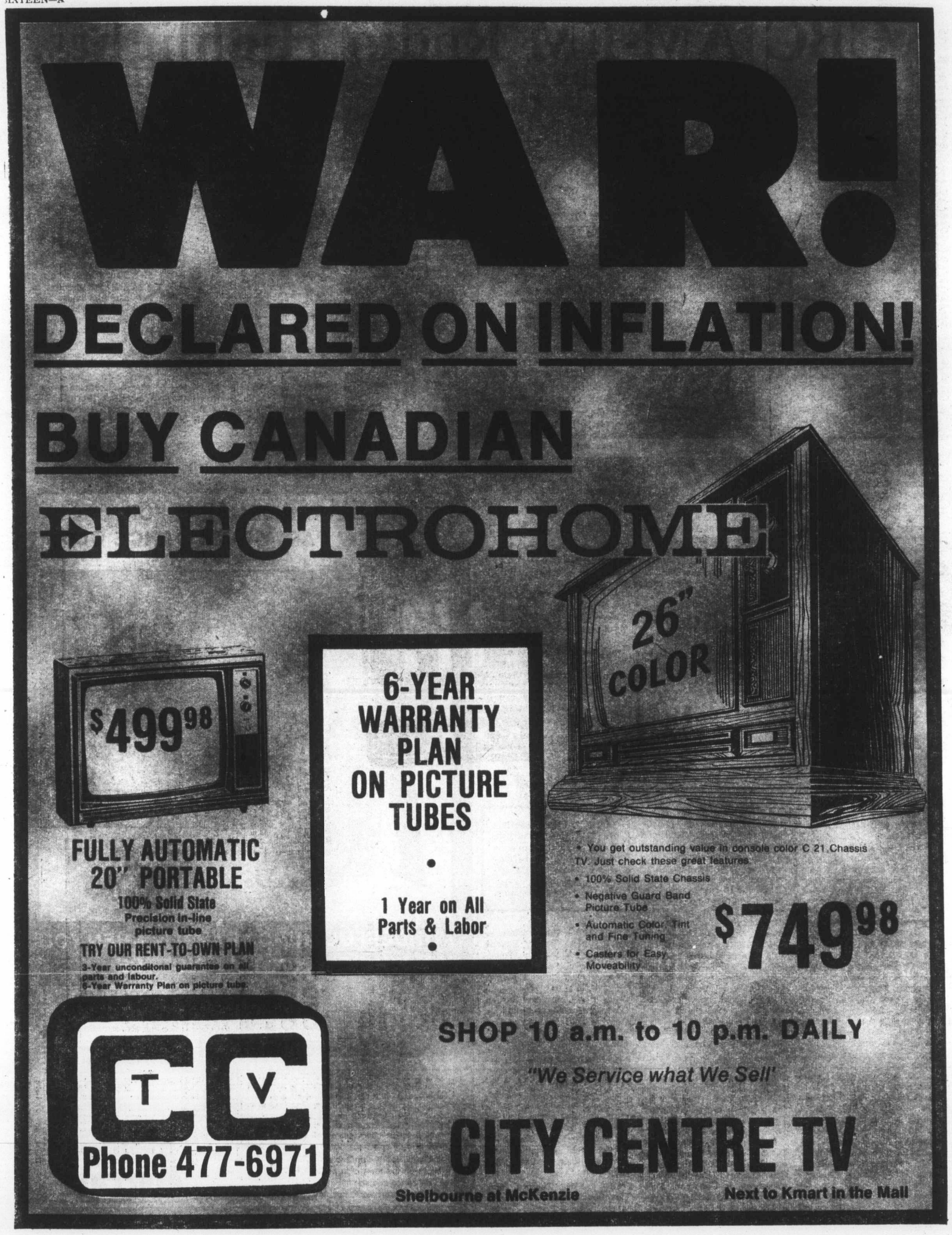
WAR!
DECLARED ON INFLATION!
BUY CANADIAN
ELECTROHOME
26" COLOR
$499.98
FULLY AUTOMATIC
20" PORTABLE
100% Solid State
Precision In-line
picture tube
TRY OUR RENT-TO-OWN PLAN
3-Year unconditonal guarantee on all parts and labour.
6-Year Warranty Plan on picture tube.
6-YEAR
WARRANTY
PLAN
ON PICTURE
TUBES
1 Year on All
Parts & Labor
• You get outstanding value in console color C 21 Chassis TV. Just check these great features.
• 100% Solid State Chassis
• Negative Guard Band Picture Tube
• Automatic Color, Tint and Fine Tuning
• Casters for Easy Moveability
$749.98
CC
T V
Phone 477-6971
SHOP 10 a.m. to 10 p.m. DAILY
"We Service what We Sell"
CITY CENTRE TV
Shelbourne at McKenzie
Next to Kmart in the Mall